Home
TELEPHONE
383-4111
CLASSIFIED
386-2121

The Daily Colonist.

Sunny, high 18
Weather Details on Page 2

Vancouver Island's leading newspaper since 1858

No. 132 — 119th Year | VICTORIA, BRITISH COLUMBIA, FRIDAY, MAY 20, 1977 | ** | 15c Daily, 30c Sunday

Halt payout till Quebec votes—Gardom

Attorney-General Garde Gardom Thursday said it appeared that Quebec Premier Rene Levesque is attempting to finance Quebec's separation from Canada with money received from B.C., Alberta and Ontario.

And, said Gardom, that is morally wrong.

"It seems that Mr. Levesque is attempting to finance Quebec's separation with Ontario, Alberta and B.C. dollars and that's pretty hard to swallow," Gardom said. "I don't think we really wish to be subsidizing a wrecking crew. So I would say to Mr. Levesque, let him proceed to his referendum, which is most clearly beyond his mandate, but let him proceed to it as quickly as possible and tell Quebecers that he proposes a single, isolated socialistic country in North America."

Gardom said pending the decision of the electorate, any Quebec equalization payments from Ontario, Alberta and B.C. should be placed in an interest-bearing trust fund. "I suggest it could be called the 'save Quebec from separation fund'," Gardom said.

Gardom said he was forwarding the suggestion now so that it could be debated "in the community of Canada."

"I would say that as soon as a decision is made by Quebecers as to the route that they wish to take, if it's to the high road of Canada any dollars undelivered would forthwith be made available to our sister province, or should they choose the left fork of Rene the Red, then maybe it should be left up to referendum in those provinces as to whether they want to continue those kinds of subsidies," Gardom said.

"I'm just making the point that a referendum could be a two-way street."

Gardom added that he thought it in the interests of Canada that Levesque and Quebec make a quick decision. "It's in the interests of Canada that Mr. Levesque get off the pot," he said.

Nielsen vows sprays review

● Nielsen says doctors wrong about 2,4-D. Page 24

By STEPHEN HUME
Colonist Reporter

Environment Minister James Nielsen says his ministry will review all herbicides and pesticides used in the province, but he did not say when the review would begin.

Asked by the Colonist if he himself would propose a ban on dioxin-contaminated herbicides such as 2,4,5-T and 2,4,5-TP, Nielsen said "that would be one method of activating an investigation."

"The environment ministry will be reviewing all the herbicides and pesticides used in the province," he added.

Nielsen said he plans continuing exchange of information between his ministry and the U.S. Environmental Protection Agency.

The authority for use of herbicides and pesticides was transferred last week from the agriculture ministry to the environment ministry.

Nielsen said Wednesday in an interview that proposals to ban pesticides or dioxin-contaminated herbicides would probably have to come from the interministerial pesticide committee.

Any proposals by the committee to ban herbicides or pesticides would be "investigated thoroughly," Nielsen said.

The committee is chaired by pesticides branch director Bane Vance, and includes representatives of the ministries of agriculture, health, environment, recreation and conservation, the B.C. Forest Service and the federal environmental protection service.

Vance said Thursday in an interview that the committee has no plans at the moment to ban the chemicals, but that "the matter is under review."

"The committee is aware of the concern and, you know, we're looking at it, we meet on a regular basis but we haven't addressed ourselves to the problem specifically," Vance said.

2,4,5-T and 2,4,5-TP contain minute amounts of the dioxin TCDD, one of the most dangerous substances known to man and referred to by U.S. scientists as a "bad-news chemical."

Page 2 — Nielsen

Prison 'their privilege'

Canadian Press

If those opposed to the spraying of spruce budworms in the Fraser Canyon want to be thrown in jail as a result of their opposition, that is their privilege, Forests Minister Tom Waterland said Thursday.

The minister was commenting on reports that the provincial government had called in Pinkerton's Security to discuss sealing access roads to the spray area.

Those opposed to the spraying say they will go to jail rather than permit the government to go ahead with the program, scheduled to begin this summer.

"It's their choice," Waterland said. "If they want to go to jail, that is up to them."

He said there are three or four access roads into the area to be sprayed and they will be secured.

However, he said he did not know which firm had been hired to carry out the security measures.

Landis Smith, Waterland's executive assistant, later said a private security firm was being hired because it was the only option the ministry had. He said the RCMP couldn't be expected to handle the security because the job calls for 24-hour-a-day protection, for two or three weeks.

He said there also was no provincial agency capable of handling that sort of security.

Begin visits West Bank, declares:

Occupied land 'freed Israel'

KADDUM, West Bank (AP) — Right-wing leader Menahem Begin, fresh from victory in Israel's national elections, journeyed to the West Bank of the Jordan River on Thursday and proclaimed the occupied territory "the land of liberated Israel."

Meanwhile, Shimon Peres, head of the defeated Labor party, told a meeting of party leaders in Tel Aviv he was rejecting Begin's invitation for Labor to join with Begin's four-party Likud bloc to form a coalition government.

The largest contingent in the Israeli Parliament, the Likud, is a minority and must find coalition partners to form a majority government headed by Begin.

Jewish influx promised

The Likud leader visited an unauthorized Jewish settlement at Kaddum, midway between Tel Aviv and the Jordan, and promised there would be many such settlements in the future.

It was an apparent show of determination by Begin to fulfill his campaign promise to make the West Bank, captured from Jordan in the 1967 Arab-Israeli war, part of Israel.

The defeated Labor government had viewed the possible return of much of the West Bank as a bargaining chip in negotiations for a permanent Middle East peace, and the Arabs have demanded return of all of the West Bank as part of a new Palestinian state.

In Riyadh, Saudi Arabia, three Arab leaders — presidents Hafez Assad of Syria and Anwar Sadat of Egypt

Page 2 — West Bank

—AP

Begin holds Torah in West Bank Jewish settlement

Waldheim fears new war

GENEVA, Switzerland (UPI) — U.N. Secretary General Kurt Waldheim said Thursday he fears a "dramatic deterioration" in the Middle East and the possibility of a new war following the election victory in Israel of the right-wing Likud bloc.

Waldheim also said he believes there is now little chance of convening the Geneva Middle East peace conference by the end of this year. "We cannot exclude a new military confrontation," he said.

The remarks to reporters followed meetings between Waldheim and U.S. State Secretary Cyrus Vance and Soviet Foreign Minister Andrei Gromyko.

Grit saw downfall in slash-CBC vote

OTTAWA (CP) — In a surprise move Thursday, Hal Herbert (L—Vaudreuil) announced he would not introduce a motion to slash the CBC's budget because he was worried it would lead to the downfall of the government.

Herbert also said that he was quitting the Commons broadcasting committee because he would find it awkward to remain and not seek a $32.8 million CBC budget cut.

Herbert said he did not think the government could win a Commons vote on the matter — a money issue that could bring it down.

The committee has been questioning officials about a proposed CBC budget increase of $59.6 million.

Herbert is at the forefront of a growing movement of Liberal backbenchers trying to press the government to call a public inquiry into the CBC because they are angered at the corporation's lack of public accountability.

BOY BATTLING CANCER

Heart's on winning

By DON COLLINS
Colonist Reporter

It's been some time now since Ricky Andrews was told outright that he might be living in the shadow of death.

But the spunky 11-year-old Salt Spring Island youngster has more important things on his mind than his battle with bone cancer.

Like the eight-mile walkathon on Salt Spring last Saturday and the $100 he won from the Lions Club for bringing in the most money in pledges — $1,053.

Or the regular grind at Salt Spring Elementary School and the trips to the Little League diamond to watch — with an experienced eye — the baseball abilities of his younger brother, Jackie.

He'd like to be out there in the game himself. But it's not the kind of question you ask a little boy whose right arm has to be protected while it is being treated for cancer.

His mother knows what it's like.

He's a very active boy and it's hard to hold him down," Lyn Andrews said in a telephone interview Thursday night.

"If he breaks his arm while it's the way it is there's no way they can heal it. It would just have to hang there.

"You can't put him in a glass cage. He's not that type of boy. But he knows that it's serious. And he knows what he has to do."

If you can't ask Ricky what it's like to forego the natural athletic abilities he demonstrated in baseball, soccer and roller hockey, you can at least talk to him about those things he is able to do.

"It was nice," he says of Saturday's walkathon. "But it was raining."

Lyn tells you what her son doesn't.

"His dad walked with him and I think at the end he was

Page 2 — Heart's

Inside

Paper firm invests another $24 million
—Page 7

Paranoia surprise to BCR-rattler
—Page 10

142-year-old hits campaign trail
—Names in News, 24

Marriage plan: five-year term
—Page 47

	Page
Background	5
Bridge	32
Classified	31-44
Comics	30
Crossword	33
Editorials	4
Entertainment	18-20
Family	25-28
Finance	6-8
King Fisherman	46
Marine Calendar	10
Names in the News	24
Provincial Court	10
Sports	14-17, 21, 22

Postal talks hit dead end

OTTAWA (CP) — The Canadian Union of Postal Workers (CUPW) said Thursday it had broken off contract talks with the post office because the government was bypassing union executives and going directly to the members.

"Today, the spokesman for the employer informed us that the employer would continue to distribute information concerning negotiations directly to our membership but would not allow the union's bulletin to be distributed during lunch breaks and rest periods," said Jean-Claude Parrott.

Negotiations adjourned only an hour after they started Thursday. Parrot said at a later news conference the union would not return to the bargaining table until the public service staff relations board had ruled on the question of whether the union had the right to distribute literature in the post office.

Technological change is a major issue in dispute, with CUPW demanding iron-clad guarantees that its members would not be adversely affected by changes in the post office.

Parrot said that post office negotiators told the union Thursday "that many of our demands are not negotiable."

Parrot said it was obvious to the union officials that the post office was not prepared to negotiate seriously with the union.

The union, which represents 23,000 mail sorters and postal clerks, says it is not opposed to changes which will improve the efficiency of the post office but its members must be protected.

CUPW wants the right to veto any technological changes unless agreement is reached between the two parties.

The current contract, which expires June 30, was signed in late 1975 following a bitter seven-week strike.

At that time, the union says it thought it had won adequate protection, but the post office has continued to bring in changes without agreement between both parties on how to eliminate adverse effects.

Biggest pot fire turns on tears

VANCOUVER (UPI) — Despite stringent anti-pollution measures there were a few teary eyes Thursday as police incinerated 2½ tons of Asian marijuana worth an estimated $25 million at the street level.

The marijuana, bundled into "Thai Sticks," was found buried May 11 in a secluded area south of Chilliwack. It was the largest marijuana seizure in Canadian history.

A Calgary couple have been arrested in connection with the case. RCMP warrants are outstanding against six other western Canadians.

"There were a few wet eyes around when the RCMP burned the stuff," said Jack Wilson, Canadian Forest Products Ltd. industrial superintendent. "There were about four guys we know who were kind of partial to the stuff."

"And there were a few comments about $25 million going up in smoke."

Wilson said the RCMP used an incinerator equipped with special anti-pollution devices to dispose of the marijuana.

Blue Nile Blashers vs. denizen of the rectory pond

By BRUCE LEVETT

LONDON (CP) — The perch in Alf Leggatt's pond is "missing, believed killed" and the army has gone away.

Quiet reigns again over the rambling Old Rectory he runs as a retirement home for 16 elderly women on the outskirts of the cathedral town of Canterbury.

Alf raises goldfish commercially in the pool at the bottom of his garden—or he did until a sinister shadow glided through the still waters a couple of years ago.

It was a giant perch and, Alf says, in two years it ingested 2,000 of his goldfish.

Alf went fishing. When that didn't work, he patrolled the perimeter with his 12-guage shotgun, blasting the calm surface.

When that didn't work, he tried nets.

And when that didn't work, Alf called in the army. Members of the army's Junior Leaders' Battalion at Dover arrived and planted mines made from plastic explosives.

Only half the mines went off — lines leading to the other have been chewed through and you know who Alf blamed for that.

With the honor of the British Army at stake, the battalion's commanding officer showed up. Lt.-Col. John Blashford-Snell, hero of the Zaire River expedition, Amazon Jungle, Ethiopia's Blue Nile and other forays, arrived in an armored car mounted with a .30-calibre machine-gun.

Blashford-Snell, "Blashers" to his friends, had a wealth of experience behind him.

In 1972, he tackled Tarantulas the size of dinner plates, monster ants and mauraudingsnakes, to lead an expedition across the Darien Gap between Panama and Colombia.

He was already, at that time, a veteran of the 1968 expedition to the Blue Nile.

Late in 1974 he led the team which tamed the Zaire River (formerly The Congo), a trip on which he was chased by elephants, surrounded by snakes and battered by rapids.

At one point, a hippopotamus ate the bottom out of his rubber boat but "Blashers" pushed on.

For a man who once blew up sharks off Cyprus, Alf Leggatt's pond appeared to be a cinch.

Late Wednesday, Blashford-Snell again mined the pond and, herding the women indoors, blasted up a waterspout 30 feet high.

Assisting frogmen found two dead fish, neither believed big enough to have been the prime target.

Blashford-Snell said later:

"I've tangled with vampire bats, elephants, rhinos, tigers and moray eels and once a giant ray but I've never been involved with a fish this size in a pond.

"I think it has gone jolly well. It's unlikely that the fish could have survived. Anyway, it has been a good afternoon's training for the lads."

Now, Alf says, he's going to introduce a few hundred more goldfish into the pond to see what happens, but he's a little disappointed over the failure to find a body.

Max Daniel, local angler who spent a fruitless two days trying to catch the perch before the bomb squad arrived, had the last word:

"I don't reckon there's anything in there anyway.

"But it's a smart way to get your pond deepened."

ANDY CAPP

Nielsen vows sprays review

From Page 1

TCDD is known to deform fetuses and is reported to have caused skin eruptions, chronic fatigue, depression and reduced sexual drive in contaminated chemical workers.

The major manufacturer of 2,4,5-TP and 2,4,5-T is the Dowe Chemical Co. in the U.S. Both chemicals are sold under various trade names.

2,4,5-TP is sprayed on Mackintosh and Spartan apples in the Okanagan, Vance said Thursday.

He said 2,4,5-TP is used as a plant regulator, and prevents premature falling of apples.

No traces of dioxins or TCDD have been found on samples of apples analysed to date, Vance said.

Concentrations of 2,4,5-TP used on apples are "exceedingly low," research scientist Dr. Norm Loney said Thursday in a telephone interview from the Summerland federal agriculture research station.

Loney said he is disturbed by "sensationalist" accounts of herbicides such as 2,4,5-TP.

Although use of 2,4,5-TP on apples can be easily justified, Loney said, "we are still unhappy" about its use.

Loney said he is actively engaged in research to develop a dioxin-free substance to replace 2,4,5-TP.

"Although 2,4,5-TP is exceedingly important from a commercial standpoint, and is a matter of economic survival for a certain segment of our population, the problems of buildup over hundreds of thousands of years are a concern we should take seriously," Loney said.

He said 2,4,5-TP has been used on apple trees in the Okanagan since 1952. Before that time, Loney said, growers "lost a lot of apples."

Concentrations of herbicides for killing brush are usually stronger than the relatively mild concentrations used for growth regulation, Loney said.

A popular brush killer employed by B.C. Hydro and some private forestry companies is a compound of 2,4-D and 2,4,5-T. 2,4,5-T is also used by itself, or in combination with another herbicide.

2,4-D is not believed to contain dioxins, the contaminant material found in 2,4,5-T and 2,4,5-TP.

But all three herbicides are chemically related, and affect plants by mimicking plant growth hormones.

A federal judge in Oregon in March ruled that the U.S. Forest Service could not carry out 2,4,5-T spraying operations in the northwest U.S., and Alaska has proposed a ban on both 2,4-D and 2,4,5-T, a U.S. Environmental Protection Agency spokesman said last month.

2,4-D, 2,4,5-T and the apple regulator 2,4,5-TP are being evaluated in the U.S. as part of a federal re-registration program, an EPA spokesman said.

2,4,5-T and 2,4,5-TP will be looked at particularly because they contain the dioxin TCDD, he said.

In February several Oregon newspapers reported that TCDD was found in samples of mother's milk, he said.

U.K. to bar Amin from June summit

LONDON (AP) — Ugandan President Idi Amin, will not be allowed into Britain for a Commonwealth summit meeting next month, government sources said Thursday.

The sources said it would be impossible for Amin to come to London for the June 8-16 conference, which coincides with celebrations marking the Queen Elizabeth's 25th year on the throne.

But the Labor government does not plan an immediate formal statement on its intentions.

British newspapers, members of Parliament and other public figures have demanded that Amin be refused entry into Britain because of reports of mass murder and other atrocities in his east African country.

Amin, who seized power in a military coup Jan. 25, 1971 while his predecessor, Milton Obote, was at a Commonwealth meeting in Singapore, has repeatedly said he planned to come to London as head of a 250-member entourage which would include a cultural troupe and native dancers.

Uganda radio, on March 11, quoted him as saying he would seek to be elected head of the Commonwealth at the London meeting because the Commonwealth needed "a revolutionary, strong-hearted person like him to be its head."

"Any decision taken is not one in which I wish to involve other members of the Commonwealth," Prime Minister James Callaghan told the House of Commons. "It will be for the government to reach a conclusion."

The final decision to ban Amin was believed to have been made Thursday morning at a special meeting of ministers at Callaghan's official residence.

West Bank 'Israel'

From Page 1

and Crown Prince Fahd of Saudi Arabia — met Thursday to discuss their next moves in light of the right-wing triumph in Israel. Arab commentators said Likud's victory meant war preparations must take precedence over peace initiatives.

Begin received an emotional welcome from the 200 Jews living in huts and house trailers at Kaddum.

"We stand on the land of liberated Israel, settled and made flowering by the wonderful pioneers and workers of the soil," he declared.

Begin told the crowd he wanted "at this time to tell our neighbors (West Bank Arabs) that we want to live with them in peace, mutual respect and prosperity . . . We do not want to dispossess a single one of them."

Former Lt.-Gen. Ariel Sharon, a hero of the 1973 Middle East war, accompanied Begin here and said Tuesday's Israeli national election showed that "the West Bank is a part of Israel and we will stay here forever." Sharon is expected to be in the Likud cabinet.

The settlers came here in December 1975 in defiance of the now-defeated Labor government's policy prohibiting new Jewish communities in the Arab-populated hinterland of the West Bank.

At the Labor party meeting in Tel Aviv, Peres, who has been acting prime minister, won prolonged applause when he listed his reasons for rebuffing Begin's bid for a Likud-Labor coalition, including Likud's uncompromising position on the West Bank.

Official results of Tuesday's voting were not expected for several days, but it appeared that Likud had won between 41 and 43 seats, and Labor 33 or 34. That left Likud at least 18 seats short of a majority in the 120-seat Israeli Parliament, the Knesset.

Earlier Thursday, Begin opened preliminary contacts with such potential coalition partners as the national Religious party, which won about a dozen seats, and two small ultra-orthodox Jewish factions. But hard bargaining was not expected until next week, after the Jewish festival of Pentacost.

At the Riyadh meeting, souces said, Assad and Sadat were expected to push Prince Fahd to use his oil-rich kingdom's economic clout to persuade the United States to apply pressure on the new Israeli government.

"The emergence of an arrogant hardline government in Israel leaves the arabs no alternative but to prepare for war," the conservative Kuwait newspaper Al Qabas said in a commentary that seemed to echo much of the Arab world's reaction to the Likud victory.

Jordan's prime minister, Mudar Badran, issued a statement Thursday saying Israel "should either withdraw from occupied territories or take the consequences of slamming the peace door shut."

All four parties ask more aid for poor nations

OTTAWA (CP) — Representatives of all parties in Parliament have called on the government to increase aid, now $1 billion annually, to the poorest countries of the world and to move faster toward opening Canada's doors to developing country exports.

A report by the Commons external affairs committee containing the recommendations was tabled in the House Thursday. Allan MacEachen, president of the Privy Council, leaves this weekend for Paris where he is to participate in talks on a new world economic order.

The report says that unless minimum standards of human decency are extended to all nations, there will be confrontation and more turmoil among countries than there has been in the past.

Committee chairman Marcel Prud'homme (L — Montreal St. Denis) said the report is the first public document to analyse Canada's loans to developing countries. He noted there are $9.8 billion of these loans—$2 billion from the Canadian International Development Agency, $1.2 billion by the Export Development Corp. and about $6.6 billion by private Canadian banks.

The report notes that all developing countries seem to be able to cope with the debt they now have—$165 billion—but poorest coountries cannot handle more.

These latter countries must have direct grants or low-interest loans with long repayment periods, it adds.

The report calls on the federal government to increase growth in foreign aid to the rate of two years ago, before such aid was slowed because of economic restraints.

Canada has promised it would work to increase foreign aid toward the United Nations target of 0.7 per cent of the gross national product (GNP)—the value of all goods and services produced.

Keep Uganda out, says MP

OTTAWA (CP) — Edmonton MP Douglas Roche says that Uganda should be excluded from the 1978 Commonwealth Games in Edmonton. But Allan MacEachen, acting external affairs minister, says barring a Commonwealth member from the Games may lead others to withdraw and cause collapse of the Games.

to all WRITERS in this area . . .

A well-known New York subsidy publisher is searching for manuscripts worthy of book publication. Fiction, non-fiction, poetry, juveniles, collections of short stories or articles, religious, specialized and even controversial subjects will be considered.

If you have a manuscript ready (or almost ready) for publication, and would like to get in touch with this publisher, please telephone the number below between 8:00 a.m. and 10:00 p.m., and leave your name and address. You will be contacted later.

Telephone: 383-9126

If you prefer, write to the Editorial Director, Dept. VC-38, P.O. Box 2119, G.P.O., New York, N.Y. 10001

Heart's on winning

From Page 1

more tired than Ricky was."

Dennis Andrews walked alongside his son for a very special reason: the youngster is being treated with drugs that affect his blood and he is not to over-exert himself.

"Last year he had the fastest time for his age," says the mother, "but this time we had to make sure he took it slowly."

With cancer being what it is, Ricky's fate is also unfolding slowly. But some of the signs are hopeful.

Last September he went into Mayo Clinic at Rochester, Minn., for more than two months to receive radiation treatment for the cancer in his arm.

He was told at the outset he could lose his arm — or even his life.

In November he came home to have the treatment continue at Lady Minto Hospital in Ganges, with the co-operation of the University of British Columbia cancer research department.

But there had to be monthly trips to Rochester for tests and the bills were piling up quickly. Salt Spring Islanders and others raised about $11,000 to start a fund for the courageous boy.

This kind of thing has left Ricky's parents with positive thoughts. So has his progress.

Lyn Andrews says the results so far are encouraging, but that it is still far too early to tell.

"He was going to the Mayo Clinic every month — in January, February and March — but after March they decided to leave it over for three months," she says. "He's not due to go back until June 20.

"His tests have all gone well. Nothing else is showing."

She says he undergoes complete body scans and lung X-rays each time at Mayo.

"He hasn't been having any discomfort with it (the arm), but he can't get too active in sports."

She says the specialists feel the affected bone is "healing well."

"But they can't say it's cured yet. They say it will be two years before they can rest easy and five years before they are sure."

The drugs Ricky takes have a tendency to make him sick. But they didn't keep him out of the walkathon. And — if he has any say in the matter — they won't keep him out of some real activity during Saturday's Victoria Day sporting activities at Salt Spring.

"I'm going to go in the races," Ricky says with enthusiasm.

He is asked if his mother knows he intends to run. There is a momentary pause.

"Yes," he says simply.

Lyn Andrews is asked what the medical bills have amounted to. Hospital bills alone were up to about $1,200 by last fall.

"I don't know," she says cheerfully, "but we seem to be managing.

"But that's not what matters. It is Ricky that matters."

Affidavit of lying rejected by court

VANCOUVER (CP) — A statement by a witness that he lied when he gave crown evidence during a drug conspiracy trial was rejected Wednesday by the British Columbia Court of Appeal.

The appeal continued, however, on defence claims that the trial judge erred in assessing the value of the crown's evidence.

Brothers Douglas and Donald Palmer were sentenced to life imprisonment as a result of the earlier trial.

In evidence Tuesday, Frederick Ford, in an affidavit, said the drug-activity evidence he gave at the B.C. Supreme Court trial was untrue.

U.S. cutting arms sales —Carter

WASHINGTON (Reuter) — President Carter announced Thursday that he is cutting U.S. weapons sales abroad and said future transactions will be made under tightened restrictions to control the arms traffic.

All future sales are covered by the new policy, except those to NATO countries, Japan, Australia and New Zealand, with whom the U.S. has major defence treaties, and to Israel.

The president reserved the right to waive the new controls under extraordinary circumstances, which he did not define, or when he determined that friendly countries must depend on advanced weaponry to maintain a security balance in a specific region.

The White House said the U.S. will begin talks soon with the Soviet Union, Britain, France and West Germany, the world's other major arms suppliers, on a possible agreement on measures for multilateral action aimed at reducing weapons transactions.

The president said a virtually unrestrained spread of conventional weaponry threatens stability in every region of the world.

He estimated that total arms sales in recent years had risen to more than $20 billion, with the United States accounting for more than one-half of that amount.

The Weather

May 20, 1977

Sunny in the morning turning cloudy later. Winds moderate easterly by afternoon. Thursday's precipitation nil. Sunshine 8 hours 12 minutes. Recorded high and low at Victoria 19 and 5. Today's forecast high and low 18 and 6. Today's sunrise 5:27 sunset 8:54, moonrise 7:36 a.m. moonset 11:30 p.m. Saturday outlook: cloudy with sunny periods.

East coast of Vancouver Island — Sunny in the morning turning cloudy later. Winds moderate southeasterly by the afternoon. Thursday's precipitation nil. Recorded high and low at Nanaimo 18 and 7. Forecast high and low 18 and 6. Saturday outlook: cloudy with sunny periods.

West coast of Vancouver Island — Cloudy with morning sunny periods. Occasional rain over northern sections by afternoon. Winds moderate southeasterly. Forecast high and low at Tofino 16 and 5. Saturday outlook: mostly cloudy.

North coast of Vancouver Island — Sunny becoming cloudy in the afternoon with occasional rain in the evening. Highs 14 to 16. Saturday outlook: showers.

Extended outlook, Sunday through Tuesday — Showery periods. Temperatures near or a little below normal. Highs 11 to 19. Lows 4 to 9.

READINGS

	Max.	Min.	Prec.
St. John's	9	1	Trace
Halifax	10	2	—
Fredericton	21	3	—
Charlottetown	15	—1	—
Montreal	23	9	—
Ottawa	26	10	—
Toronto	28	13	—
North Bay	25	10	—
Thunder Bay	18	11	9.0
Kenora	26	15	5.8
Winnipeg	23	14	3.2
The Pas	11	5	—
Churchill	9	1	—
Brandon	19	12	25.5
Regina	12	10	30.7
Saskatoon	7	5	16.5
Prince Albert	8	5	14.8
North Battleford	7	5	31.8
Swift Current	7	5	18.2
Medicine Hat	13	7	1.9
Lethbridge	13	4	1.1
Calgary	15	2	0.5
Edmonton	15	—1	—
Cranbrook	16	0	—
Castlegar	18	6	—
Penticton	21	6	—
Revelstoke	20	5	0.8
Princeton	16	2	—
Vancouver	18	8	—
Prince Rupert	11	7	6.4
Terrace	14	7	7.2
Stewart	10	9	5.7
Port Hardy	14	8	0.8
Tofino	13	8	—
Comox	16	10	—
Prince George	16	3	—
Williams Lake	15	0	—
Mackenzie	15	0	—
Blue River	18	1	—
Kamloops	22	9	—
Dawson City	20	9	—
Whitehorse	14	4	—
Dease Lake	13	5	1.1
Fort Nelson	20	2	—
Fort St. John	17	2	—
Peace River	16	4	—
Yellowknife	12	5	—
Inuvik	10	3	—
Seattle	20	11	—
Spokane	16	7	0.5
Portland	21	7	—
San. Francisco	19	11	0.8
Los Angeles	22	12	—
Las Vegas	26	12	—
Chicago	24	21	—
New York	28	20	—
Miami	28	20	—

(Pacific Daylight Time)
Sunrise 5:27 Sunset 20:54

TIDES AT VICTORIA
(Tides listed are Pacific Standard Time)

	Time	Ht.	Time	Ht.	Time	Ht.	Time	Ht.
	H.M.	Ft.	H.M.	Ft.	H.M.	Ft.	H.M.	Ft.
20	01.45	8.1	10.20	1.5	20.00	7.6	21.45	7.4
21	01.15	8.0	10.50	1.6	20.40	7.7	23.00	7.4
22	01.20	7.9	11.25	1.8	21.00	7.9	23.55	7.4

TIDES AT SOOKE

	Time	Ht.	Time	Ht.	Time	Ht.	Time	Ht.
	H.M.	Ft.	H.M.	Ft.	H.M.	Ft.	H.M.	Ft.
20	01.10	9.2	09.45	1.9	17.20	7.2	18.50	7.1
21	01.40	9.1	10.25	2.1	18.15	7.3	19.35	7.3
22	02.05	8.8	11.05	2.4	19.10	7.4	22.45	7.3

TIDES AT FULFORD HARBOUR

	Time	Ht.	Time	Ht.	Time	Ht.	Time	Ht.
	H.M.	Ft.	H.M.	Ft.	H.M.	Ft.	H.M.	Ft.
20	00.25	8.4	04.30	9.3	11.50	1.8	20.05	10.3
21	01.15	8.5	04.50	9.0	12.25	1.9	20.50	10.4
22	02.20	8.4	05.10	8.7	13.10	2.1	21.30	10.5

Victorian Days

YOUR COMMUNITY FESTIVAL

MAY 20 21 22 23

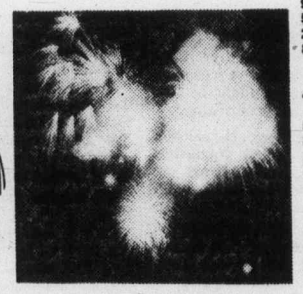

FRIDAY, MAY 20. "CHILDREN'S DAY" HIGHLIGHTS

10:30 a.m. — Victoria Day Salute, Maypole Dancing and Massed Choirs. Sponsored by the Municipal Chapter of Victoria I.O.D.E. in co-operation with the School Districts of Greater Victoria. Legislative Buildings.

11:30 a.m. to 10:00 p.m. — Stage Entertainment — choirs, bands, dancing Elementary and Secondary Schools from the Greater Victoria area. Inner Harbour, Heritage Court and Confederation Park.

SATURDAY, MAY 21. "ARMED FORCES DAY" HIGHLIGHTS

8:00 a.m. — Air Rally—Victoria Flying Club Incorporated Victoria International Airport.

11:00 a.m. to 11:30 a.m. — Canadian Forces "Snowbirds Air Demonstration Team" Beacon Hill Park.

1:00 p.m. to 4:30 p.m. — Armed Forces Open House CFB Esquimalt Dockyard.

8:00 p.m. — The Grand Ball—"1877" Empress Hotel Crystal Ballroom.

SUNDAY, MAY 22 "FUN FROLIC DAY" HIGHLIGHTS

9:00 a.m. to 5:30 p.m. — Highland Games Macdonald Park, Simcoe Street.

2:00 p.m. to 8:30 p.m. — "Fun Frolic — 6½ hours of continuous stage entertainment. Inner Harbour, Belleville and Government Streets.

4:00 p.m. — Costume Parade and Contest Inner Harbour, Government Street.

5:00 p.m. — Grapefruit Shoot Inner Harbour.

8:30 p.m. to 8:30 p.m. to 10:30 p.m. — Sunset Ceremony (RCSCC "HMCS RAINBOW") May Queen Procession and Crowning Ceremony "GRAND PYROTECHNIC DISPLAY Legislative Buildings and Inner Harbour area.

MONDAY, MAY 23 "PARADE AND REGATTA DAY" HIGHLIGHTS

9:00 a.m. — Pre-parade entertainment — Victoria Motorcycle Club and Vancouver Island Square Dance Association. Douglas Street from Finlayson to Humboldt Street.

9:30 a.m. — Victoria Day Parade — Victorian Celebrations Society and B.P.O. Elks. Douglas St. from Finlayson to Humboldt Street.

1:00 p.m. to 5:00 p.m. — Gorge Regatta — water sports, bands, gymnastics displays, etc. Beer Garden and Bands. Gorge-Kinsmen Park.

3:00 p.m. — Penny Farthing Race. Gorge Road (Tillicum to Dysart).

8:00 p.m. — Ikuta Shrine Performers. MacPherson Theatre.

May 20 to May 28th — Arts and Crafts Display — Artists at Work. 700 Block Yates.

May 20 to May 28 — "Excalibur" Musical Group — 700 Block Yates.

HIGHLIGHTS OF THE FOLLOWING WEEK (May 24th to 28th)

May 25, 12 noon — Victorian Days Secretaries Luncheon — Empress Hotel.

May 28, 8:00 p.m. — "Fort Victoria Ball" — Sponsored by Canadian Scottish Regiment Princess Mary's. Bay Street Armouries.

BUY A BUTTON
50¢ each
From any member of the
Victorian Celebrations Society
613 Pandora Ave.

Victorian Days 1977

WIN A TRIP FOR TWO

TO LONDON ENGLAND

Tickets $1.00 each winner to be drawn Sunday May 22nd on the steps of the Legislative Buildings by the new May Queen.

Try U.S. tack, Africans urged

MAPUTO, Mozambique (UPI) — UN Ambassador Andrew Young Thursday warned Rhodesia and South Africa they were running a "race against time" and suggested blacks adopt boycott tactics similar to U.S. civil rights campaigners in the 1960s.

In a 40-minute major speech to the representatives from 87 nations, Young tried to persuade his audience to back negotiated settlement and peace initiatives to bring about changes in white-ruled southern Africa.

"Time is the enemy," he told delegates to the United Nations conference on South-West Africa and Rhodesia, "even in South Africa itself."

But he warned there would be no let-up in the guerilla wars being fought in Rhodesia and on the southern frontiers of South-West Africa (Namibia).

"We are in a race against time regarding Namibia and Zimbabwe (Rhodesia)," Young said. He called on delegates to "support efforts to press ahead with any promising approach to an early negotiated settlement."

The United States planned an aggressive followup campaign on current moves to bring peace to Rhodesia and South-West Africa. He said "refusal to take daring steps now will make progress later much more painful, if not impossible."

Some blacks criticized Young's speech, saying they had hoped he would "contribute to this conference rather than lecture us."

"I feel absolutely let down and disappointed," Nigeria's Leslie Harriman, chairman of the UN committee on apartheid, said after listening to Young's speech.

"Ten years ago in Selma I could have accepted it," Harriman said. "Today I listened to it with considerable irritation."

"I don't see any change in U.S. policy," said Robert Mugabe, a leader of Rhodesia's Patriotic Front. "He (Young) has to prove there has been a revolution in American policy."

In Vienna, Austria, United States Vice-president Walter Mondale, with a black U.S. diplomat at his side, Thursday urged South African Prime Minister John Vorster to follow America's lead in abolishing "separate but equal" policies for blacks.

But sources said Mondale's please fell on deaf ears during the more than six hours of talks, which also focused on black majority rule for Rhodesia and independence for South-West Africa.

Mondale would not talk to reporters when he left the afternoon session at the imperial Hofburg Palace — two sessions totaling 6¼ hours were held — and headed for a telephone to report to President Carter.

Outside the palace, police dispersed some 400 leftist demonstrators who shouted "Vorster murderer!" and "Vorster go home, Mondale go home!" Other officials, submachine guns at the ready, guarded the palace.

A U.S. spokesman told reporters Vorster and Mondale had agreed not to comment on the talks until after the final session today. Mondale scheduled a news conference for later today.

—CP

Wet adventure for truck

Direct hit by pickup truck on Surrey fire hydrant created this gusher that flowed for 90 minutes and flooded a nearby basement. Driver of truck was charged with impaired driving after he hit utility pole and then decapitated hydrant.

Above the law, Nixon claims

WASHINGTON (CP) — Former president Richard Nixon declared Thursday that short of murder a U.S. president could do what he wanted in the country's interest.

Nixon told British television interviewer David Frost that a U.S. president was above the law and had the right to order crimes committed to squelch dissent.

"When the president does it, that means that it is not illegal," he said during the third of a five-part series of television interviews with Frost that was aired Thursday night.

Nixon said a president's actions could not be illegal when national security or the internal peace of the country was threatened. And, he said, those who carried out the order were not violating the law.

The former president's statement drew a swift response from President Carter.

White House spokesman Rex Granum said: "President Carter does not feel that any president has the right to break the law. He feels very strongly that it is a tragic mistake to follow that philosophy, as past events have shown so dramatically."

Nixon also offered no apology for his handling of the Vietnam war, blaming division over his policies at home for prolonging the agony by two years.

He said he could have taken the easy way out by blaming the war on Presidents Lyndon Johnson and John Kennedy, but "that would have ... been at an enormous cost, eventually even to America, but particularly to the whole free world."

Nixon, who said that at times he was paranoiac about opponents of his policies, described himself as perhaps "the last casualty in Vietnam."

"Had it not been for the division in America, the war would have been ended one to two years earlier, in my opinion."

Nixon said his controversial decision to invade Cambodia in 1970 was made on advice from Kissinger.

The action set off the fiercest protests of the Vietnam era.

U.K. to probe Leyland bribery accusations

LONDON (Reuter) — Britain's Labor government announced Thursday a high-level inquiry into allegations that the state-owned Leyland car company had been indulging in worldwide bribery in order to increase sales.

The claims came only 11 days after Prime Minister James Callaghan placed his signature on a pledge made at London's Western economic summit conference to stamp out international corruption.

Callaghan told Parliament Thursday: "We will not tolerate these kinds of practices and they must be rooted out, although a heavy responsibility rests with the host countries themselves."

Statements in Parliament followed a hectic day of accusation and denial, starting with an exclusive story on the front page of the right-wing tabloid Daily Mail newspaper claiming to have evidence of bribery by Leyland.

The newspaper said Leyland was "paying bribes and conspiring to defraud foreign governments on a massive scale in a desperate effort to win overseas orders."

"In the financial year 1975-76, Leyland's own records show a forecast of 11,372,700 sterling (about $19,450,000 to be paid overseas in 'slush money'— bribes and undercover commissions."

The Mail's story was based on what it said was a letter alleged to be written by Lord Ryder, chairman of the National Enterprise Board, the government agency helping to finance Leyland, which referred to "special account arrangements."

The board in a statement denied that such a letter had been written to the corporation, and British Leyland "categorically denied" receiving the letter.

DRINKING . . .
If you want to drink and can, that's your business. If you want to stop and can't, that's our business.
ALCOHOLICS ANONYMOUS
1—2020 Douglas St. 383-0415

Canada Post Postes Canada

It's coming... your way to better mail service.

Any day now, you will receive your Postal Code Information Kit. Over seven million of them are being delivered throughout Canada.

The Postal Code is the most important element by which we can provide improved mail service well into the 21st century.

In fact, if you and everybody else in Canada use the Postal Code on all your mail, Canada will have the best mail service in the world.

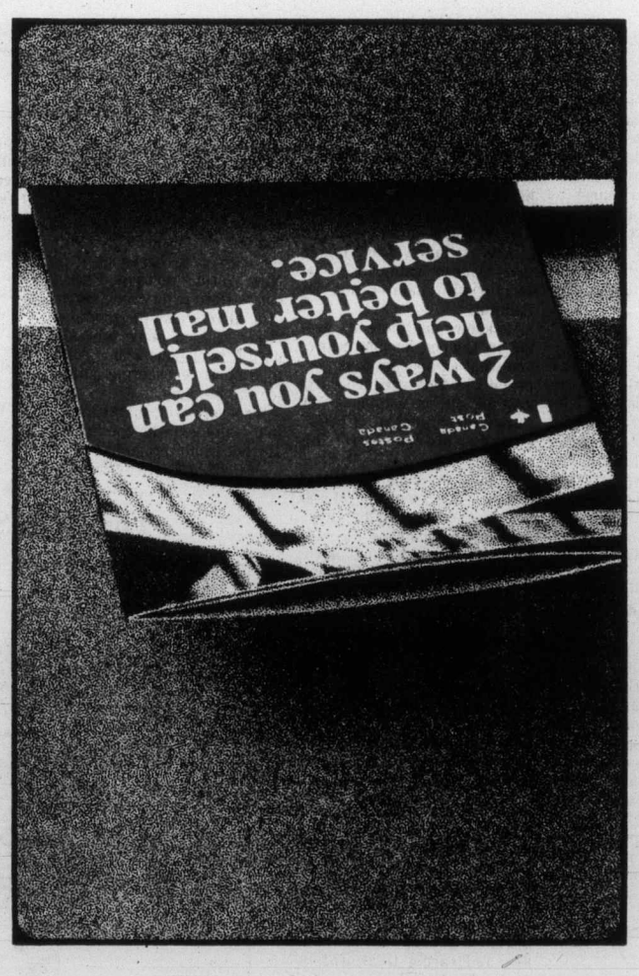

Your Information Kit will help make it easier for you to address your mail correctly, using Postal Codes, which in turn will help our people and equipment provide better mail service.

It will also contain details about 'dial-a-code', a free Postal Code information service, available to you up to July 31, 1977.

Check your mailbox for the Postal Code Information Kit. Read it, and keep it for future reference. Help us provide better mail service.

The Postal Code works... so Code it and Post it.

How Your Garden Grows

Proper lawn care

From early spring until fall, your lawn needs continuous care if it is to remain green and healthy—

Spring renovation. Most lawns become compacted over the winter months, and the grass suffers from a lack of aeration. This can be remedied by punching holes in the turf with an aerator or digging fork. Next, rake to remove aerator plugs and thatch (accumulated clippings, etc.). Then, mow the lawn to improve its ragged appearance and give grass an even start.

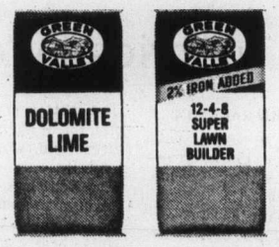

Spring is also the time for **Green Valley Dolomite Lime.** Apply at the rate of 4 lbs. per 100 square feet and water in. After two weeks, apply **Green Valley Super Lawn Builder 12-4-8** at 1 lb. per 100 square feet and water thoroughly. In another three weeks, your lawn will be thick and healthy.

If your lawn is uneven, you may apply a top dressing of screened compost or a 50-50 mix of peat and sand. However, this is not recommended unless the lawn needs levelling. Where top dressing is over one inch deep, scratch in a little **Penn-High Lawn Seed.**

During the growing season. Proper watering is essential for a healthy lawn. A good soaking once a week during dry weather is recommended, ideally on a cloudy or cool day to avoid excessive evaporation. Do not sprinkle lightly, as this encourages shallow rooting. Fertilizing is also important. Three applications of **Green Valley Super Lawn Builder 12-4-8**—in April, July and September—will maintain healthy, thick turf. If your lawn is growing vigorously, be sure to mow often—twice a week if necessary. If using a reel type mower, remove cuttings. With a rotary mower, cuttings may be left on lawn.

Fall care. To bring your lawn through the winter in the best possible condition, apply **Green Valley Winter & Spring Lawn Food 3-15-6** at the rate of 2 lbs. per 100 square feet. October is the month for this final step.

No. 7 in a series of lawn and garden hints. For complete series, write:

Green Valley Fertilizer & Chemical Company
P.O. Box 249, 12816-80th Avenue, Surrey B.C. V3T 4W8

The Daily Colonist.

"An Independent Newspaper . . . The Organ of No Clique or Party"

1858 — Published every morning except Monday by The Colonist Publishers Limited at 2621 Douglas Street, Victoria, B.C., V8W 2N4. Second class mail registration number 0516. All undelivered copies or any notices respecting changes of address are to be sent to the above address. Member Audit Bureau of Circulation — 1977

RICHARD BOWER — Publisher and Editor-in-Chief

Unbelievable

IT NOW APPEARS that Canadian research which led to the saccharin ban in this country and on which the United States took similar action wasn't taken far enough. This is incredible.

In the three years and the spending of something like $300,000 to find that with laboratory rats fed the sugar substitute there is an increase in the incidence of bladder cancer, it was determined that a common impurity in saccharin, OTS short for ortho-toluenesulfonamide, was not responsible. It was given a "clean bill of health."

Then a few weeks later, after the banning, in an Ottawa interview given by Dr. Alex Morrison, head of the protection branch of the department of health, it was learned that some other impurity or impurities may be causing the cancer.

The presence in saccharin of something else, not identified, had been discovered when, apparently as an after-thought, branch researchers ran a quantity of "pure" saccharin (free of OTS) through a cancer-screening process known as the Ames Test in which a special strain of bacteria is exposed to certain chemicals and genetic changes or mutations are looked for.

The findings were confirmed quickly by Dr. Bruce Ames of the University of California who developed the test and health branch officials said efforts to identify whatever was there would be continued.

At the same time Dr. Morrison advised saccharin manufacturers to get busy on this too, and "study whether it is commercially feasible to remove it . . . and then prove that saccharin minus the impurity is safe . . ."

There is the question, too, of the amount of saccharin in the lab-rat diet in which a new claim has been made. In the three-year research as much as 2,500 milligrams per kilogram of body weight were administered which, so it has been stressed from various sources, would mean human consumption of 800 glasses of saccharin-sweetened beverages a day for lifetime to give the same results.

There had been no denial of this until a few days ago when a coalition of U.S. scientists and congressmen with consumer advocate Ralph Nader held a news briefing in Washington to warn that as little as 1.7 glasses of diet soft drink a day can cause cancer. The 800 glasses daily was a distortion of the results of the Canadian testing, according to Nader, and if this is so, it might have been thought that this would have been made clear at the time the saccharin blow-up came. But then again, perhaps the research had not been taken far enough in this direction either.

It's unbelievable. And it's a pity that apparently it is being left to the poor old Canadian Senate to look into the mess with an investigation of the saccharin ban by its health committee that was called the other day and for which, as might be expected, no deadline was set.

definitions

obtuse, a. & n. Dull, not acute; stupid, slow of perception. (The Concise Oxford Dictionary — Oxford, 1964.)

obtuse, adj. Not sensitive; stupid. (The New American Webster Handy College Dictionary — New York, 1969.)

★ ★ ★

damned, a. & adv. In vbl senses; also or esp.: the souls in hell; damnable, infernal, unwelcome; confoundedly, extremely. (The Concise Oxford Dictionary — Oxford, 1964.)

damned, adj. Consigned to perdition; detestable. (The New American Webster Handy College Dictionary — New York, 1969.)

★ ★ ★

damned obtuse, adj. & adv. English Canada's attitude toward French Canada. (Pierre Trudeau — Reykjavik, 1977.)

Big figures

WITHOUT MINIMIZING the seriousness of warnings of a world oil shortage developing, it is possible to marvel at the immense riches that may build up for the oil producers before other sources of energy take the place of petroleum.

The U.S. treasury department in a report just released estimates that in the four years since oil prices began their rapid climb, the 13 members of the Organization of Petroleum Exporting Countries have amassed financial surpluses of $145 billion.

The biggest producer is Saudi Arabia. A U.S. Central Intelligence Agency report estimates that if Saudi Arabian production were expanded to meet the mid-1980s residual needs after all the other supplies of the western world were taken up, the oil export earnings of that one country would approximate $125 billion annually — calculated at today's prices.

How much is $125,000,000,000? It's enough to cover Canada's federal budgetary expenditures almost four times over. And Saudi Arabia has a third as many people as Canada.

Trudeau in Paris

Why the side-trip?

By PAUL HELLYER from Ottawa

There must be some good reason for the prime minister's visit to Paris following the economic and NATO summit meetings in London. But no one seems to know what that reason was.

Would he have gone just to have dinner with the Pelletiers? No doubt it was pleasant to dine with such old friends as the Canadian ambassador to France and his wife, because there would have been so much to reminisce about. But they could just as easily have met in Ottawa or Montreal when the Pelletiers were home on leave.

Would he have gone to attend the Comedie Francaise production of "The Marriage of Figaro?" Not likely, when there is so much good theatre at the National Arts Centre.

★ ★ ★

What about lunch with the editors of the prestigious Paris daily, Le Monde? Interesting, certainly, and a good chance to put forth the Canadian point of view. But hardly enough to justify a special trip.

Did the PM want to watch the much publicized TV debate between French Prime Minister Barre and the Socialist challenger Mitterand? If so, he could have had a tape transmitted to Ottawa for his home viewing pleasure.

And surely the PM didn't go to Paris just to give journalists a couple of expense paid days in La Grande Capitale? We know that he loves us, but would he go to such extraordinary lengths to please us?

The stated rationale for the trip was the Friday luncheon with French President Giscard d'Estaing. It was totally informal, and not even dinner as planned — just a fulfilment of an agreement between the two men that if, at any time, they should find themselves on the same side of the Atlantic, they should rendezvous.

★ ★ ★

This reason, too, is a little thin. Trudeau and Giscard saw each other in London. They chatted over a meal and discussed many things, including Canada-Quebec relations. The subject was canvassed sufficiently that Mr. Trudeau was able to tell a British Broadcasting Corporation TV interviewer that, notwithstanding his hesitation to interpret another man's feelings on the basis of a discussion, Giscard "is more interested in understanding than in judging or making political forecasts or prophecies a la de Gaulle . . ."

If the problem was discussed to that extent in London, what possible justification was there for tying up a big jet airplane and 100 people — the travelling entourage plus Paris embassy personnel — for the best part of three days? Can re-threshing old straw be that important — especially twice in the same week?

The only explanation I can think of is the PM's assessment of the Quebec-Canada triangle. He must have thought that skipping Paris after spending so much time in London might be interpreted in Quebec as favoring the British connection. Trudeau may want to minimize the "vendu" image that Quebec nationalists associate with Laurier and St. Laurent.

He knows that there are people in Quebec keeping score, and what he appears to do, especially so soon after the Paris visit of Quebec's minister of intergovernmental affairs, Claude Morin, will be recorded.

A hint in support of this theory came from one of the young French-speaking journalists accompanying the PM. His boss was not particularly interested in what Mr. Trudeau did in London, reflecting the French view that the economic summit was primarily an Anglo-American show. And he was bored with NATO. The only question on his mind was what Giscard would say to Pierre. Also, who would get the longest red carpet in Paris, Trudeau or Morin.

★ ★ ★

At his London press conference, Mr. Trudeau sloughed off the question of red carpets. He didn't think Mr. Morin was interested in that sort of thing and he certainly wasn't.

But he wasn't kidding anyone. Quebec nationalists love red carpet treatment in Paris. Their welcome is like the return of the prodigal son — although in this case one could argue that it was Mother France who had been prodigal for 200 years, and was not extending open arms to the long-lost but hard-working offspring from the uranium fields of the New World.

So the people who monitor the Quebec-Canada-France triangle compare every little detail. Who meets whom at the airport and who meets whom officially, and for how long. That's the measure of who's who in the Paris blue book.

Veteran Paris watchers describe both Mr. Trudeau's visit and that of Mr. Morin as routine. One suspects that with its increasing dependence on New World resources, France can't afford to be wrong. So the official relations thermometer reads "Sit on fence officially until it is obvious who is going to win, while cheering quietly for the prodigal".

Whoever said that beneath that Gallic exterior the French are not coldly pragmatic.

Copyright Toronto Sun Syndicate

Today in History

By The Canadian Press

1536 — Henry VIII married his third wife, Jane Seymour.

1882 — The city of Brandon, Man., was incorporated.

1932 — Amelia Earhart Putnam became the first woman in history to make a solo plane flight across the Atlantic Ocean.

1946 — A plane crashed into the 58th floor of the Empire State Building in New York.

1973 — President Nguyen Van Thieu unveiled the post-war reconstruction and economic program for South Vietnam.

The Now Society

© Chronicle Publishing Co. 1977 — 4-27

Everything is suddenly disposable — especially marriage.

"How much?"

Pipeline issue

Agreement on principles

By BEN MALKIN from Ottawa

Judging from statements made by at least two cabinet members — Energy Minister Alastair Gillespie and Northern Affairs Minister Warren Allmand — prior to publication of the pipeline report, Mr. Justice Berger's views were anticipated.

More important, there is evidently some agreement with Berger's proposal for a 10-year delay, during which native claims could be settled, before a Mackenzie Valley pipeline is undertaken. Moreover, there appears to be agreement with Berger on the principles that should govern a settlement.

★ ★ ★

Just before the report was tabled in the Commons, Gillespie said in reply to a question from John Crosbie (PC—St. John's West):

"I think many Canadians have observed that the threshhold volumes in the Mackenzie Delta are not sufficient to justify an all-Canadian pipeline at the present time. Indeed, I have had discussions with various members of the industry, including proponents of the Maple Leaf or the Foothills Line from the Mackenzie south, and they have indicated to me that they have not seen those threshhold volumes either. I do not want to speculate further as to whether they have completely abandoned that particular proposal; that is for them to say before the National Energy Board. I have noted, however, that they have been placing increasing stress on the other proposal they put before the NEB, the Alcan proposal."

★ ★ ★

That's the scheme — a pipeline from Prudhoe Bay south to the Alaska Highway, then alongside the highway — that Mr. Justice Berger thought offered less environmental risk than any other proposal. Later, a link to the Mackenzie Delta could be built, to bring Canadian gas south.

If not enough gas has yet been found in the Mackenzie Delta to justify a pipeline, there would be a long delay anyway, even without the Berger report. We're assuming, of course, that the Arctic Gas proposal for a pipeline from Prudhoe Bay across the northern Yukon, which Berger rejects completely, is as distasteful to the government as to him.

★ ★ ★

As for the principles that should guide a settlement of native land claims, Berger said:

"The native people know that somehow they must gain a measure of control over their lives and over the political institutions that shape their lives, and that they must do this before the industrial system overtakes and, it may be, overwhelms them. This is what their claims are about."

Days before, on May 4, Allmand said during debate on third reading of the bill dealing with the Quebec settlement of native claims arising out of the James Bay project:

"During the many months of discussions and negotiations of the James Bay claim, the federal government recognized that the concern of the native people in the area was not primarily for obtaining monetary compensation but, rather, for preserving their traditional culture and gaining an effective voice in controlling matters affecting their daily lives in the territory . . .

"What the James Bay and Northern Quebec agreement has done . . . is to meet the expressed needs of the Crees and Inuit of the territory with respect to the usage and occupancy of lands, special hunting, fishing and trapping arrangements, health and social services, education, the administration of justice, economic development opportunities, protection of the environment, and local and regional autonomy."

★ ★ ★

The James Bay agreement is not, in its details, a precedent for a Mackenzie Valley settlement. But in its principles, it is.

There is even agreement on the way in which the native people should develop their economy. Berger rejects the view that they will benefit greatly from a pipeline, and insists that "the real economic problems in the North will be solved only when we accept the view the native people themselves expressed so often to the inquiry: that is, the strengthening of the native economy. We must look at forms of economic development that really do accord with native values and preferences."

★ ★ ★

Which also accords with what Allmand told a meeting of the National Indian Arts and Crafts Corporation in Quebec City on April 26: "Perhaps we need longer and better planned periods of preparation to help Indian people: develop the skills and systems necessary to viable economic development. Time for Indian people to develop their own way of doing things, at their own pace; to adapt available technologies to Indian needs, or use traditional Indian technologies in new uses."

Here are all the elements of co-operation, rather than confrontation.

London Offbeat

An old hotel in Tunbridge Wells

By RICHARD JACKSON

Towards the end of a day of leisurely driving on the winding sideroads and lanes south of London last year, we wandered into Royal Tunbridge Wells.

Expecting a quiet country village, we found a city of size. Instead of quaint English inns and wayside pubs, motels and hotels.

Sort of disappointing, having for years listened to the late Ottawa-resident London Times correspondent Hilary Brigstock talk affectionately about the beauty and antiquity of his beloved hometown of storied Tunbridge Wells.

★ ★ ★

And here was something like Brantford, Ontario, or Lethbridge, Alberta. Middle-size, middle-modern, middle-shabby.

"The hotels," my wife, Margaret, navigator and map-reader, asked a local as I pulled momentarily to the curb of the roaringly busy high street, "where would we find them?"

"On the hill up there," he replied, pointing to an escarpment which rose like a hog's back in the midst of the city.

And there they were, all in a line of march along what was called the "Grand Parade."

One looked particularly interesting. Huge, rambling, old, set back of a circular drive behind a huge sign "The Wellington," swinging in the wind on the lawn.

★ ★ ★

So in we went through a glassed-in, old-fashioned verandah. Like the hotel itself, spacious, and packed with potted plants and perhaps as many as 60 of some of the oldest people you have ever seen, sitting there, side by side, drinking tea and nibbling on little cakes.

Too late now to turn back, so we pressed on through to the reception desk inside.

"Is this a hotel, as the sign outside indicates, or a retirement home?" I asked the young lady presiding over the register.

"It is a hotel for 'permanents,' but we do welcome 'casuals,' you know, transients," she smiled, "would you care to stay?"

It was late afternoon, so we would, and did. But first, could we have a couple of cooling gins-and-tonics?

"Oh dear no," she sighed, "the 'permanents' might be disturbed."

But with quick, quiet discretion, up slipped the proprietor and whispered: "I'll send the drinks to your room."

And what a room. Immense; old-world touches — like a red alarm button on the side of the enormous bathtub; a huge, canopied, wickedly comfortable double bed; floor-to-ceiling windows overlooking the town common; all newly and richly rugged.

★ ★ ★

"It was here," whispered an ancient waiter at dinner later that evening, "that Terence Rattigan stayed for three weeks before he wrote Separate Tables. This is the dining room, and the lounge just in there is where it all happened."

And there, indeed, were the separate tables, at each one of them: numbered, an aged 'permanent,' one of them a retired member of the wealthy Dior family.

Separate Tables had been a hit in London's West End, on Broadway, and David Niven starred in it in Hollywood.

The "permanents," in the two days we spent at The Wellington, took to my wife, pressing little gifts of old books and keepsakes upon her. Dear old souls, a lot of them widows of long-retired British Army officers in India service.

The bar at The Wellington was quietly tucked away in a far back corner of the old hotel. At this watering place after dark would gather a group of brokers, bankers and businessmen, resident at Tunbridge Wells and commuting by British Rail, a 45-minute run to their desks in The City.

But what a magnificent old hotel, full of interesting human relics and wonderful old memories.

And what luck this year, on returning to London, to find Separate Tables playing at the Apollo Theatre on Shaftesbury Avenue, starring Sir John Mills, Jill Bennett, Margaret Courtenay and Zena Walker in a distinguished cast. There it all was again — just as Terence Rattigan had lived it and we had seen it at the old Wellington in Tunbridge Wells.

★ ★ ★

We saw it twice, in the evening and again at a matinee. Following the afternoon performance we managed to run into Sir John Mills and Jill Bennett at the entrance to the old Rupert Street Market, just around the Shaftesbury avenue corner from the Apollo, and thanked them for the pleasure they had given us. Like meeting old friends from the ancient company of the "permanents" at The Wellington.

No place like London.

Luxury Bath

From The Globe and Mail

We have encountered bathwater masquerading as coffee, but not until recently coffee masquerading as bathwater. It happens, however, that there is in Tokyo a bath house in which customers may immerse themselves in hot coffee powder — 12 tons of the stuff, kept at more than 100 degrees in a huge bath.

The operator of the bath house claims that the coffee refreshes the skin. We cannot verify this, but there does seem to be some sort of skin effect. Western supermarket shoppers have been known to lose all color in their cheeks from just looking at the price tag on the lid of a jar of coffee.

Gorde Hunter

IF A NEWSPAPER suggests it, the suggestion gets pigeon-holed. If a businessman puts it forth, a few polite yawns and the subject is closed. If a politician grabs centre stage with a pronouncement that Victoria should have a legalized gambling casino in the old Crystal Gardens, all of a sudden it becomes respectable and not so unreasonable.

Scott Wallace revives the old clinker, makes it sound plausible and the jet set swings in behind his lead. Scott Wallace sees no problem with infiltration from organized crime because it would be government run. He also sees huge profits accruing to the province through the crap, roulette, blackjack and chemin de fer tables.

THERE ARE A COUPLE of points the good doctor has not taken into careful consideration.

The first is that if the Crystal Gardens was indeed made into a posh casino, that certainly would not be the end of it. Nanaimo would want in on the gravy, as would Vancouver, Surrey, East White Rock, Wells, Castlegar, Golden and Sicamous.

In other words, the whole bloomin' province would turn into a giant gambling casino and while there would undoubtedly be large profits, the whole tenor of the province would change — and one helluva lot of citizens would go broke.

MANY WIVES would spend many anxious hours every week or fortnight, wondering if hubby would make it home with any of his pay cheque left — and many would not. They would blow it all in the easy buck palaces.

As for Wallace's claim the Mafia would not infiltrate, he has absolutely no assurance of this.

Authorities in Nevada are investigating mobster Tony Spilotro for alleged involvement in skimming (siphoning off the top in order to avoid taxes) millions from the slot machines of the Stardust Casino in Las Vegas. It is said Detroit gangsters own 24 per cent of the Alladin Casino and virtually control its operation. A curt affidavit disclosing the probe was the first word of mob holdings in a Las Vegas casino since the Nevada government supposedly ran them all out of town 10 years ago.

THE MOB ALSO MOVES IN and controls the side effects of legalized gambling. Like loan sharking, prostitution and narcotics.

In a recent Time Magazine article, it was reported that Aniello Dellacroce, a top member of organized crime in New York and who makes his money from loan-sharking and gambling, is now moving his aides and muscle into Atlantic City, where legal casino gambling is expected to be the salvation of the moribund resort and possibly the source of a new bonanza for the mob. By legalizing casino gambling in Atlantic City, New Jersey has given New York and Pennsylvania a strong incentive to follow suit — a situation the mob relishes.

Would it be any different in Canada?

IF BRITISH COLUMBIA legalized gambling, do you honestly think it would be long before Alberta followed suit? And then Saskatchewan? And domino-like, the rest of Canada?

The flood gates would be open and regardless of government operation, the forces of organized crime would move in and benefit in some way. Is this what we really want in Canada, in Victoria?

Wallace is naive if he feels a "clean" operation could be run at the Crystal Gardens, or at any gambling emporium under provincial government aegis. There are too many loophole areas that can be exploited, as they have and are being exploited in places like Las Vegas.

There is that ever-increasing demand for revenue because of the ever-increasing public purse drain through new social programs. The money flow from a casino would ease the financial travails, but in the long haul I'm afraid it would be a retrogressive step and one we would come to rue. Scott Wallace is well-meaning, I'm sure, but he should make a very careful study of the Mafia, Cosa Nostra, Syndicate, or whatever, before going whole hog for legalized gambling. I think his eyes would be opened and his decision reversed . . .

THIS PAPER loses a very important employee today — a 37-year veteran of the newspaper business and while readers won't notice it because of a missing by-line, his talents will be missed.

Unless you happen to be a long-time Colonist or Times reader (and with a good memory) you won't have seen Orm Marrion's name gracing any stories in this newspaper. But he's been there in print every day for the past 17 years as our chief editorial writer and editor of the editorial page. An anonymous job, but a very important job and Orm Marrion has handled it with skill and excellent writing.

He's been around the horn, as it were, in the newpaper dodge — Seattle, Montreal, Vancouver, Victoria and a couple of other stops he's probably forgotten. Frankly, I think he's too young to go the retirement route, but nevertheless, I wish him the smoothest of transitions and a long and rewarding retirement. After 37 years of deadlines, he deserves the tranquility of doing things at his own pace.

Erma Bombeck

Every time there's a Most Admired poll I vacillate between Sylvia Porter and Sara Lee.

Usually I end up voting for Sylvia, because balancing your checkbook and speaking financial fluently does seem to be a bit more dazzling than getting a cake out of a pan. (Besides, I've never seen Sara Lee and she could be a size 3 and under 30, which automatically turns me off.)

People's taste in heroes and heroines is very personal, but I can't help being amazed at a poll of the Top Ten favorites of teenagers throughout the country.

The No. 1 personal hero or heroine was Farrah Fawcett-Majors (who replaced Richard Nixon last semester), No. 2 was Jerry Lewis, No. 3, Nadia Comaneci, the Olympic gymnast, while No. 4 (and this is important) was No Vote.

It's sorta sad that somewhere between Nadia Comaneci and Paul Michael Glaser (TV's Starsky to Hutch) there is a void . . . a large block of young people who don't think there's anybody great enough to really idolize.

That's why today — because I like young people — I'm going to give you an honest-to-goodness hero for your No. 4 spot. In fact, I'm going to give you 400,000 of them.

You say you admire bravery? They've got it. You admire athletic prowess? They've got it. You want a hero who won't let you down? No way. You want a hero you can look up to? Someone your own age? You got it.

For the No. 4 spot, I offer you the 1977 Special Olympics teams from the United States . . . 400,000 mentally retarded kids who ran races in their wheelchairs, track and field on crutches, played floor hockey, bowled, played volleyball, and swam.

The teams this month competed and racked up 400,000 medals. Everyone is a winner in the Special Olympics.

These heroes are on a first-name basis with defeat. Some were born with it. For years, they stood outside of the world and looked in. Then in 1968, in co-operation with the Kennedy Foundation, the first Special Olympics competition was held in Chicago.

No heroes? Believe me, no one feels so tall as when he stoops to put a medal around a Special Olympian.

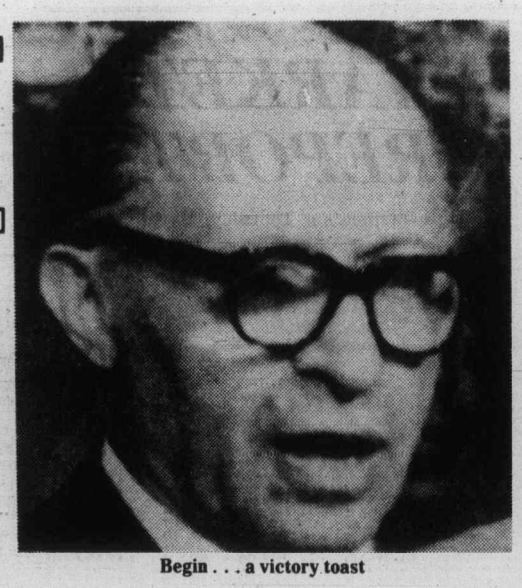

Begin . . . a victory toast

Middle East peace wavers with surprise Begin win

From JERUSALEM

Only 29 years ago, Menahem Begin was a guerrilla leader with a price on his head, changing hideouts and disguises often to avoid British manhunts for his fight against the British mandate over Palestine.

Now a meticulous dresser with a feel for oratory, the 63-year-old Begin has taken the rightwing Likud party to the heights of Israeli politics, challenging the Labor party's 29-year dominance over the Jewish state.

As commander of the Irgun Zvai Leumi (National Military Organization) during the British mandate, the Polish-born Begin ordered the reprisal hangings of British soldiers and the bombing of Jerusalem's largest hotel, killing dozens of British officers.

His hardline views on a Middle East peace settlement and standing opposition to territorial concessions to the Arabs hark back to those pre-independence days.

Begin, who wears thick glasses in black frames, displayed his effective oratorical skill and meticulous attire two days before national elections, in a first ever American-style television debate with his rival, Labor's Shimon Peres.

Born in Brest-Litovsk, Poland, on Aug. 16, 1913, Begin served in the Polish army and spent two years in a Soviet prison camp before reaching Palestine in 1942.

After the birth of Israel, he disbanded the Irgun to form the right-wing Herut movement, which espoused Jewish control over Jordan's West Bank. Likud is made up of Herut and several other parties that banded together in 1973.

Despite his hard line on territorial concessions, Begin joined in a national unity movement on the eve of the 1967 Middle east war and became minister without portfolio under a Labor government.

But he pulled his party out of the coalition in a dispute over Prime Minister Golda Meir's acceptance of some of the terms for the 1970 cease-fire with Egypt.

Begin is married and has one son and two daughters.

United Press International

Letters to the editor

Mindless rat experiments

I read with interest, but not surprise, the recent AP release on the contradictory results reported from two separate animal poisoning experiments on alcohol, rats and brain defects.

What was not revealed was a factual account of the mindless methods used in these unreliable animal experiments.

A Canadian example of alcohol poisoned rats (we copy the Americans for trade purposes, not for scientific reasons) occurred in 1976. A team of researchers surgically injured the brains of rats and also used cycloheximide, an agent which impairs protein synthesis in the brain.

In each experiment, rats were dosed with alcohol and placed on a motor-driven belt that moved continuously over an electric shock grid. The researchers measured the degree of the rats' drunkeness by the length of time they slipped off the belt and endured electric shock.

In one part of an experiment, there was also a joint chronic toxicity test, or long drawn-out animal poisoning. For this, three groups of ten animals each had tubes shoved into their stomachs which were then crammed with "solutions of 20, 25 and 30 per cent w/v" of alcohol respectively. At the end of three weeks, all the animals in the 30 per cent group and three animals in the 25 per cent group "had developed intentinal obstruction and died" (Pharmac. Biochem. Behav. 4(2): 175-179, 1976).

This illustrates that, as one better informed scientist at the F.D.D. symposium stated: "That is no metabolic pathway that cannot be overloaded," and further, "such situations may be totally unrepresentative of the body's handling of the test compound at levels of exposure approaching more realistically the practical conditions of intended use."

Is there a rat who uses alcohol in your neighborhood?

It is government that continues to pay for the training of students in the same old cookbook methods of the animal lab, or what Claude Bernard, a ruthless French animal experimenter over a hundred years ago, called "the horrible kitchen."

Yet Claude Bernard should be remembered for what he said after a lifetime in the animal lab: "The aim of all science must be the application of mathematics to all natural phenomena." In his day, there was not enough empirical data to apply mathematical equations.

Today, we've got more empirical data than a scientist could get through in several lifetimes and we've got computers to do the statistical analysis.

Good science can only be achieved at the administrative level, beginning with the research and development budget, and involving major educational reform!

MAIDIE HILMO,
4687-200 St.,
Langley, B.C.

Integration

And now it is Canada that is on the brink of disintegration as the issue of Quebec separatism presses to the fore.

But of course it is not just Canada that is at a point of crisis — things are falling apart everywhere in the world! We see this falling apart at the national and international level. We see it happening at the individual level. But is everything foredoomed to disintegration? Or is it possible that it is our own behavior, nothing more and nothing less, that causes this unhappy experience in human affairs?

It seems to me only reasonable that if people express attitudes of selfishness, criticism, hatred and all the rest, then the results will be destructive. But by the same token, if there is a shift of orientation so that the primary concern is with expressing a strength and stability of character rather than with trying to gain some supposed material advantage at every turn, then a different result will surely appear. There will be the experience of integration and wholeness because qualities such as integrity and concern for the whole were put first in living.

In the final analysis, I think it's a very personal thing. No one else is going to save our world, whether we think of our world in the larger sense or in terms of our own personal affairs. We all have the opportunity to express that true quality of character which makes integration — healing — possible. Surely, political considerations aside, healing, integration, wholeness, however we might put it, are values that are important to mankind, and to ourselves as individuals. I'm a weekly newspaper editor in Western Canada, and also edit a small newsletter called Integrity. I'd be delighted to hear from any of your readers on this matter.

CHRIS FOSTER,
P.O. Box 9,
100 Mile House, B.C.

Seatbelts

I write with regards to the changes in the Motor Vehicle Act that are presently before the B.C. Legislature that would require the citizens of this province to wear their seatbelts.

A large body of knowledge has long been compiled that outlines the effectiveness and the cost effectiveness of seatbelts. Even the most fervent critics no longer question the efficiency of this simple device. Even at this late date it is worthwhile to review why it is necessary to make the wearing of seatbelts mandatory.

When one views the road safety problems in total it is apparent that we are dealing with a major social problem that is not readily solvable. It would, of course, be preferable to prevent the accidents. Millions of dollars are being spent on highway design, on vehicle inspection and vehicle design, as well as programs aimed at the deficiencies in the driver, including driver training programs, drinking driver countermeasures, etc.

In the continuing search for solutions to these many facets of the problem, the seatbelt stands out as the most effective countermeasure yet devised. Not only has it been proven overwhelmingly both experimentally and in the real live world, but it is already available in our motor vehicles and there is little or no cost involved in its use. Nowhere in the road safety research field is there a suggestion of a program or another device that can reduce the losses by 20 per cent, representing 150 lives in B.C. alone, thousands of major head, cervical spine and chest injuries and anywhere from 10 to 15 million dollars during the first year after a mandatory seatbelt law is passed.

No one is suggesting that this law will be a panacea for the traffic safety problem but it does represent a major countermeasure and besides continuing to work towards solutions to many other aspects of the problem we must take advantage of one that we already have in our cars, one that we have already paid for, and one that we know works.

Many other democratic jurisdictions have gone through the same decision making and realized that the benefits of seatbelts can only be gained by passing legislation. Major sophisticated and expensive buckle up campaigns have been run throughout many of these jurisdictions and nowhere have the wearing rates been raised about 25 per cent. The simple passing of a law will immediately bring our rates in B.C. up to at least 60 per cent and with time and standard enforcement measures, 80 to 90 per cent wearing rates will be attained.

Polls have shown that a seatbelt law is supported by the large majority of the community. Practically all health care workers who see the tragedy on a continuing daily basis, from the B.C. Medical Association, the Registered Nurses Association of B.C., through to the Ambulance Employees Union have supported mandatory seatbelt laws. Recommendations have come forward supporting this legislation from all levels of government and public road safety groups. The B.C.-Civil Liberties Association does not appear to find this law controversial.

It may well be shown some day that in frontal collisions air bags have a higher level of protection, but at the present level of technological development there will be a minimum of 10 years before our car population could be fitted with an equivalent number of air bags. Not only is this more costly but the lap belt still has to be worn to prevent the occupant from being thrown out sideways in an accident or injured during a second impact.

Deaths and injuries from motor vehicle accidents is a reflection of our society's technological advances and of our lifestyles. The well advertised achievements of medical technology provide us with a comfortable belief that medical technology will solve all of these problems. It has been long recognized by the medical profession, and more recently by our governing bodies, that only by preventing these injuries are major advances made. At a time when health care costs are bankrupting our provincial treasuries, where is the logic that suggests this major preventive measure — seatbelts — to go unused?

Let us commend the present legislature for its virtual total support of this law and hope that we do not have to see another 50 unnecessary deaths during the summer months while we wait for this act to be proclaimed in the fall.

HERBERT E. PARKIN, M.D.
Chairman,
Emergency Medical Services Committee,
British Columbia Medical Association.

Justice

Where is justice in our judicial system ? A recent run in with the courts has left no doubt in my mind that there is only justice for the accused, but no compensation for the victims.

I was assaulted in November 1976 by a man. I pressed charges and the accused pleaded not guilty. The trial date was originally set for April 26, 1977, an impossible time because the witnesses and I are university students lucky enough to have summer jobs. However, my job is in Trail and began at the end of April. When I visited the Crown Prosecutor's Office he suggested dropping this "minor assault charge," because the court cost would be greater than the penalty involved. He eventually agreed to set another date. A call from a court clerk six weeks later, verified that a request had been received, but contained no explanation of the change.

At court on April 5, we three witnesses waited outside the court for one hour before the Crown Prosecutor appeared, stating there was no time for our case today. I explained why the date had been moved forward and he again suggested dropping the case. He was rude when I politely tried to ask him when a new date could be set, but finally agreed to look into this. Meanwhile, the accused and his lawyer sat in the back of the court snickering. When I phoned the Provincial Court the following day, they told me "the case was dismissed for want of prosecution."

Why should witnesses and victims be persecuted by the system when the accused are set free? This is why witnesses don't come forward and people are afraid to press charges.

The system is unjust and I can guarantee I won't be a witness again until some changes are made.

BRENDA ANDREWS,
867 5th Ave.,
Trail, B.C.

Efficiency

I have just seen something!
I know I saw it!
But I don't believe it!
I thought our little cul de sac was about to be demolished!

First, around the corner, came a nice new shiny one ton pickup, emergency light flashing then came a big yellow tractor with front end loader, followed by a big white ten-ton truck. I would estimate fifty thousand dollars worth of equipment in all.

"My God!" I thought—"they are going to demolish the street."

Then I caught sight of a small pile of sod and garden debris at the curb. (About five or six garden wheelbarrows worth.)

Well, it would have made you feel proud, the way those four men, and all that equipment got stuck into that little pile of dirt!

In no time at all, with a grinding of gears and a flashing of shiny shovels, they had most of it scraped up, and into the big ten-ton truck. Then, triumphantly the convoy charged off, lights flashing. Using the going rates for men and equipment, I figure it cost us taxpayers about $20 to get rid of that little pile of dirt. (But what pizzaz!)

I wish I had known about it before though . . . I have a wheelbarrow, and I could have used the fill in my yard . . .

Anyway, I'll go and get what's left before it washes down and plugs up the drain. (I know I'm old fashioned.)

I just saw them go by again—looking for more piles, I gues.

TOM BRENAN,
Box 251,
Saanichton, B.C.

La difference

In a recent column, our friend Gorde Hunter writes: "And, as the French would say, vive le difference."

I am sorry to point out that even the French who speak "bavardage de concierge" would say "vive LA difference". It saddens me that a journalist, who therefore must be well educated, who lives in a country with a huge French speaking population, cannot write correctly an elementary phrase which would present no difficulty to a 10-year-old schoolboy in a unilingual country such as England.

Mr. Hunter, however, is in good company. I saw recently in the Financial Post a headline "Chacun a sa gout". There is only one word to describe this sad state of affairs — pitiful. I have no axe to grind whatsoever, I simply hate to see a language "baragouinee".

H. R. SLAYTON,
1958 Hawes Road,
Victoria.

SALE '77 HONDA
STAFF CARS
1977 HONDA CIVIC SEDAN
FROM AS LOW AS $3195
• • • • •
7 ONLY TO CHOOSE FROM!

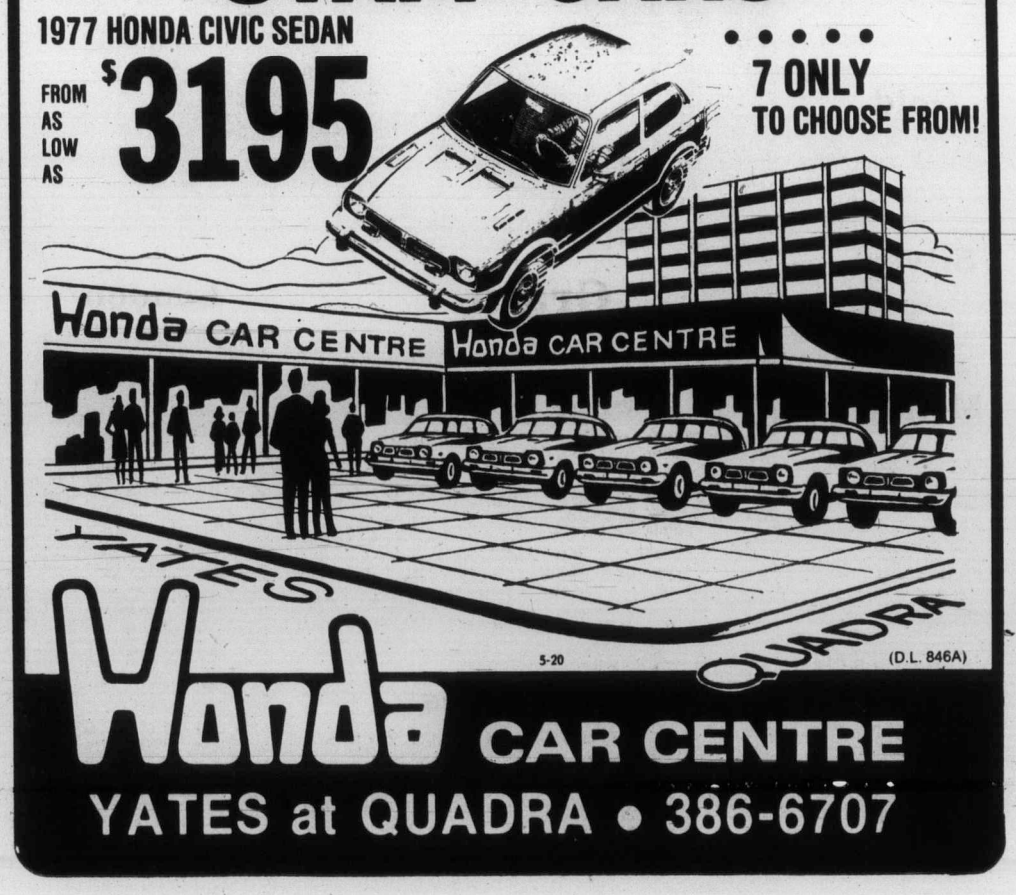

5-20 (D.L. 846A)
Honda CAR CENTRE
YATES at QUADRA • 386-6707

Toronto trading

TORONTO (CP) — The Toronto stock market recorded a fractional gain at the close of moderate trading Thursday despite a drop of more than five points at New York.

On the options market, 187 contracts were traded, down from 337 Wednesday.

Ocelot Industries Ltd. took the largest of the 53 block trades with 87,600 Class B shares at $7⅝ a share, its lowest of the year.

Alberta Energy Co. Ltd. was second with 35,500 shares at $13⅝, followed by 25,000-share block of Bell Canada at $50¼ a share.

M.E.P.C. Canadian Properties Ltd. gained $1.25 to $10.75 a share, its highest of the year, following its resumption of trading at noon.

Trading was halted Wednesday pending news that the British parent firm, M.E.P.C. Ltd., was negotiating the sale of its 65 per cent interest with a Canadian pension-fund group at $13.60 a share.

BOX SCORE

	Thurs.	Wed.
Issues traded	628	658
Advances	190	190
Declines	186	205
Unchanged	252	263
New highs	51	56
New lows	17	11

ACTIVE STOCKS

Vol.		Close	Chge
70,200	Bell Canada pfd C	28	+ ⅛
60,202	Bell Canada	50½	+ ¼
49,521	Alberta Energy	13⅝	+ ⅛
41,050	Carling O'Keefe	3.10	+ .25
32,625	Zellers	4.00	Unch
30,561	Massey-Fer	23⅞	+ ⅜
30,285	Cdn Pacific	18⅛	Unch
29,956	Westcoast Trans	31	+ ⅜
28,158	Simpson's	5	— ⅛
21,500	Union Gas A	9¾	+ ¼

TSE 300 COMPOSITE INDEX

	1,004.01	+ 1.16
Metals, minerals	1,093.75	— 5.96
Golds	1,003.09	— 2.63
Oils, gas	1,121.64	+ 4.50
Paper, forest	938.89	— 0.24
Consumer prod.	840.86	+12.19
Industrial prod.	925.52	+ 3.43
Real est., const.	1,119.70	+ 3.74
Transportation	1,199.05	unch
Pipelines	1,274.03	+ 8.67
Utilities	1,156.11	+ 4.93
Comm., media	937.30	— 3.30
Merchandising	804.36	+ 0.79
Financial svcs.	855.99	— 0.88
Management	1,109.15	+ 1.04

Up 8, down 5. Volume 2.64 million (2.52 million). Value $27.77 million ($26.06 million).

TORONTO CLOSING STOCKS
Distributed by CP
Toronto Stock Exchange—May 19

Complete tabulation of Thursday transactions. Quotations in cents unless marked $. z—Odd lot, xd—Ex-dividend, xr—Ex-rights, xw — Ex-warrants. Net change is from previous board-lot closing sale.

Stock	Sales	High	Low	Close	Net Ch'ge
A G F M	713	141	141	141	
Abitibi	1511	$10	9⅞	9⅞	— ⅛
Abitbi 10	1375	$55½	55½	55½	— ¼
Acklands	700	$11½	11½	11½	— ¼
Acme Gas	5000	5	5	5	
Advocate	1100	350	350	350	+15
Afton Min	400	$7⅜	7¼	7¼	— ¼
Agnico E	2300	$5¾	5⅝	5¾	
Agra Ind A	400	$5½	5½	5½	+ ¼
Albany	23000	43	39½	41	+ 2
Alt East G	100	$14	14	14	
Alt Energy	49521	$13¾	13⅜	13⅝	+ ⅛
Alta Gas A	10371	$14½	14¼	14⅜	— ⅛
Alta G C p	z20	$65	65	65	
Alta G E p	625	$24¾	24½	24¾	+ ¼
Alta G F	990	$28¾	28⅜	28⅜	— ½
Alta G 9.76	1600	$29	29	29	
Alcan	7933	$30½	30¼	30¼	
Alcan pr	z9	$32½	32½	32½	
Algoma St	14661	$16¾	16½	16⅝	+ ⅛
AStel p	1700	$28⅛	27¾	28	
All-Can B	100	310	310	310	— 5
Allarco Dv	300	$14⅞	14¾	14⅞	+ ⅛
Alliance B	200	380	380	380	—10
Alminex	7900	$9	8⅞	9	+ ⅛
Alumin 4 pr	200	$16	16	16	
Almin 4½ p	14545	$36½	36	36	+ ½
Alum 3rd p	700	$28½	28½	28½	
Am Bonza	11480	$12¾	12½	12½	— ⅜
Am Eagle	700	41	41	41	
Am Leduc	4000	7½	7	7½	— ½
Andres W	z20	$8⅝	8¼	8¼	
Ang CT 4½	z60	$26¾	26¾	26¾	
Ang U Dev	2000	73	72	72	— 3
Aquitaine	1652	$15¾	15⅝	15⅝	— ¼
Asamera	1700	$13½	13¼	13⅜	— ⅛
Asbestos	500	$24	24	24	
Ashland C	3400	$11	10⅞	11	
Asoc Porc	z17	105	105	105	
Atco A	16790	$17⅞	17⅝	17⅝	— ⅛
Auric Res	6000	25	25	25	+ 2
BC Sugar A	1600	$25¾	25⅝	25¾	
BP Can	21015	$13⅛	12⅞	13	
Bad Boy	z10	245	245	245	
Banister C	4700	$12	11½	11¾	— ⅛
Bank BC	110	$24⅜	24⅜	24⅜	+ ⅛
Bank Mtl	7761	$14⅝	14⅜	14½	
Bank N S	3026	$18⅛	18	18	
Bankeno	3330	142	141	141	— 3
Bartaco	100	165	165	165	
Bary Expl	10200	107	100	107	+ 7
Beavr E A	150	485	485	485	
Belding A	320	$5⅞	5¾	5¾	— ¼
Bell Canad	60202	$50½	50⅛	50½	+ ¼
Bell A pr	125	$50¼	50¼	50¼	+1⅜
Bell B pr	575	$50⅝	50½	50½	— ⅛
Bell C pr	70200	$28⅛	28	28	+ ⅛
Bell D pr	5570	$51¾	51¾	51¾	+ ⅜
Bell 2.28	1595	$28⅛	27¾	28	
Bell 1.80	1635	$22¼	22⅛	22¼	+ ⅛
Bell Can W	27623	$5¼	495	5¼	+ ¼
Beth Cop A	750	$13⅝	13½	13⅝	+ ⅛
Blakwod A	100	370	370	370	
Block Bros	2360	$6½	6½	6½	
Bomac A	1000	$5⅜	5¾	5¾	
Bovis Cor	17000	71	67	71	+ 5
Bow Valy	5910	$18¼	18	18⅛	+ ¼
Bralor Res	17595	375	360	375	+15
Bramalea	1200	$6¼	6⅛	6⅛	— ⅛
Brameda	4300	123	122	123	
Brascan A	2495	$12	11⅞	11⅞	
Brenda M	950	$9¾	9½	9½	
Brdg Tank	100	400	400	400	
Bridger	6900	$9	8⅞	8⅞	— ¼
Brinco	200	345	345	345	+ 5
BCFP	590	$23½	23	23½	
BC Phone	4475	$13⅞	13¾	13¾	+ ⅛
BCPh 4¾ p	z75	$57¾	57¾	57¾	
BCPh 6 pr	125	$74	74	74	+5¼
BCP 7.04 p	5300	$23¼	22¾	23¼	+ 1
BCP 10.16 p	3650	$29⅞	29¾	29¾	— ⅛
BCP 2.32 p	900	$29⅛	29½	29½	— ⅛
Broul Reef	z134	18	18	18	
Brunswk	1450	$5	490	495	
Budd Auto	1940	$7⅜	7½	7½	
Budd A w	4300	185	161	185	+25
Bulora Cor	21400	9	7	7	— 2
Burns Fds	215	$9½	9½	9½	
C					
CAE A	5000	$9⅞	9⅞	9⅞	+ ⅛
Cad Frv	9416	$9⅝	9⅝	9⅝	— ¼
Cad Frv A	120	$20	20	20	+1½
Cal Pow A	4104	$33¾	33⅝	33¾	
Cal P 10 p	35	$114	114	114	
Cal P 2.36	1000	$29¼	29	29	— ¼
Calvert	95000	15½	12	15½	+3½
Cam Mine	29500	53	50	50	— 2
Camp RL	600	$26⅜	26⅛	26⅛	— ⅜
Can Cem A	1100	$8¼	8¼	8¼	
CDC pr B	1015	$104½	103	103	— ½
Can Malt A	500	$21¾	21¾	21¾	
Can Nor West	2000	$6½	6⅜	6⅜	
C Pakrs C	978	$17¾	17½	17½	
Can Perm	933	$18⅛	18	18	+ ¼
CPerm 6¾	1050	$26⅝	26½	26½	— ⅛
CS Pete	9500	250	241	249	+ 8
Can Trust A	6075	$22¾	22½	22¾	— ¼
C Trust 7¼	1200	$20⅛	20	20	— ⅛
C Tung	1500	$10½	10	10⅛	
C Cablesy	460	$12⅛	12⅛	12⅛	
Cdn Cel	1009	$7½	7⅜	7⅜	+ ⅛
CC Man A	100	$23⅛	23½	23½	
C Curtis	7700	55	52	55	+ 3
C Ex Gas	200	$6⅛	6⅛	6⅛	
C Found pr	200	$7½	7½	7½	— ½
C Hidrogas	800	165	165	165	+ 2
C Homestd	5100	$6⅛	6	6⅛	+ ⅛
C Hydro	26150	$9½	9¼	9⅜	+ ⅛
C Hydro pr	200	$14	14	14	+ ¼
CI Bk Com	8215	$22¾	22½	22¾	+ ⅛
CIL	1980	$18½	18	18½	+ ⅛
CI Powr A	600	$20¾	20¾	20¾	— ⅛
C Marconi	100	365	365	365	—10
C Merrill	2320	$14½	14¼	14½	+ ¼
CNat R	1700	415	400	400	—10
C Ocdental	1825	$13½	13⅜	13½	+ ¼
C Ocdntl p	4350	$28¾	28¾	28¾	
CP Inve	7440	$18⅜	18⅛	18⅛	— ⅛
CP Inve pr	370	$36½	36½	36½	
CP Ltd	30285	$18⅜	18	18⅛	
C Reserve	3100	$5¾	5¾	5¾	
Cdn Sup O	800	$45	45	45	
Cdn Tire	200	$33½	33½	33½	+1½
Cdn Tire A	7445	$35¼	34⅞	35¼	+ 1
C Ultles	1600	$13⅞	13¾	13¾	— ⅛
C Util w	600	475	470	470	— 5
CWN G 4 pr	100	$10	10	10	+ ¼
Canbra	1100	325	325	325	
Candel Oil	150	$14½	14½	14½	+ ⅛
Canray	7300	105	101	105	— 2
Canron	7600	$22⅜	21⅞	22⅜	+ ½
Capit Div	8000	50	50	50	— 2
Cara	100	$7¼	7¼	7¼	
Carl OK	41050	315	287	310	+25
Carl A p	450	$25	24⅞	25	+ ⅛
Carl B p	200	$29¼	29¼	29¼	
Carma A	22500	$7¾	7½	7½	
Cassiar	7747	$9	8⅞	9	
Cassidy L	500	400	395	395	+15
Casidy A p	325	$6⅝	6½	6½	— ⅛
Celanese	1350	370	350	370	+20
Celan 175 p	100	$18½	18½	18½	+ ¼
Ctl Est A	300	$13½	13½	13½	
Cent Pat	22050	110	101	107	+ 2
Chieftan D	2550	$12	11¾	12	+ ¼
Chieftain p	550	$56¼	56¼	56¼	— ¼
Chromaco	200	185	185	185	— 5
Chrysler	2700	$18	17¾	17¾	— ¼
CHUM	200	$6½	6	6	— ½
CHUM B	6315	$8	7⅞	7⅞	
Coch Will	1500	35	34½	35	+ ½
Cockfield	600	390	370	390	+40
Coles Book	800	$9¾	9¾	9¾	— ⅛
Comb Met	21000	11	10	11	+ 2
Cominco	250	$35¼	35¼	35¼	+ ¼
Cominco A	1000	$28½	28½	28½	— ¼
Com Cap	200	385	385	385	
CC Tr p	150	$12¼	12¼	12¼	+ ¼
C Holiday I	300	365	365	365	—10
Comtech	300	280	275	275	— 5
Con Bath A	563	$24⅞	24½	24¾	
Con Bath p	220	$17⅞	17½	17⅞	— ⅛
Con Fardy	1033	320	315	320	+ 5
C Durham	15000	82	78	78	+ 2
C Morisn	2300	140	138	140	— 2
Cons Pipe	3500	$5½	5⅜	5½	
Cons Prof	1000	17	17	17	— 2
C Rambler	2000	125	125	125	— 4
C Rexspar	13600	80	79	80	
Con Textle	400	180	180	180	—10
Con Distrb	2510	290	280	290	+10
Cons Gas	11257	$15½	15⅜	15⅜	— ⅛
Con Gas D	1250	$24	23¾	23¾	— ¼
Con Glass	z10	$12½	12½	12½	
Control F	500	220	220	220	
Conwest	10000	455	445	450	+15
Cop Fields	800	235	235	235	
Corby B	135	$17	17	17	— ⅛
Cornat Ind	1200	$5⅝	5⅜	5⅜	+ ⅛
Corp Food	100	$13⅞	13⅞	13⅞	+ ⅜
Coseka R	20178	470	460	460	—10
Costain R	350	$11⅞	11⅞	11⅞	+ ⅜
Costin R w	100	440	440	440	+ 5
Craigmt	1000	$5¾	5½	5⅝	— ⅛
Crain R L	2050	$8⅛	8	8	— ⅛
Crestbrk	800	360	360	360	
Crwn Life	z2	$46½	46½	46½	
Crush Intl	300	$7¾	7¾	7¾	— ⅛
Cuvier M	500	66	66	66	— 1
Cyprus	100	$10	10	10	
D to G					
Dale-R	100	$10¼	10¼	10¼	— ¼
D Aragon	12000	22	22	22	— ½
Datline	100	400	400	400	
Decca R	13600	$7½	7¼	7¼	— ⅛
D Eldona	21500	56	55	55	— 1
Denison	4227	$52	51½	52	+ ¾
Dicknsn	1300	400	390	390	—10
Discovry	z60	38	38	38	
Dist Tr A	550	$5⅞	5¾	5⅞	
Doman I	3800	$5⅝	5½	5½	— ⅛
Dome Pete	12010	$41¼	40½	41⅛	+ ⅞
D Bridge	2150	$22⅝	22½	22⅝	— ⅛
Dofasco A	4764	$23⅞	23¾	23¾	— ⅛
Dom Store	26201	$15⅛	15	15⅛	
D Textle A	200	$7½	7½	7½	+ ⅛
Domtar	2910	$14⅛	14	14	+ ⅛
Donlee M	200	$11½	11½	11½	
Dunde Pal	2000	43	43	43	— 2
Du Pont	100	$13⅛	13⅛	13⅛	— ⅛
Dustbane	z10	$6	6	6	
Dylex L A	2000	$7⅛	7⅛	7⅛	
E-L Fin	z25	$6¾	6¾	6¾	
East Mal	540	215	215	215	— 5
East Sul A	200	107	104	107	
Ego Mines	45400	85	76	76	— 6
Electro K	500	45	45	45	
Electro A	1200	210	205	210	— 5
Emco	300	$5¼	5¼	5¼	
Emco w	500	110	110	110	+20
Extndcar	300	$8	8	8	
Falcon C	1600	$5¾	5⅝	5¾	+ ⅛
Flbrg Nik A	100	$34½	34½	34½	+ ¼
Fed Ind A	160	$5⅝	5⅝	5⅝	
Fidelity Tr	1000	305	305	305	— 5
Finning T	1000	$16¼	16⅛	16⅛	
FCity F rt	8300	1½	½	1½	— ½
F City F wt	1000	260	260	260	
F Mar	z25	40	40	40	
Foodcrp Lt	275	$6½	6½	6½	
Foodex S	z30	$6	6	6	
F Seasons	100	245	245	245	+
Francana	11210	$7½	7¼	7½	+ ¼
Fraser A	150	$26½	26½	26½	
Fruehauf	300	$6½	6½	6½	— ¼
GEH Steel	600	255	251	255	
G M Res	125	320	320	320	
Gaz Metr	1400	$6⅝	6¼	6⅝	+ ⅛
G Distrb A	500	$5⅝	5⅝	5⅝	— ⅛
GMC	216	$72	72	72	
Genstar L	3004	$24⅜	24	24⅜	+ ½
Gnstar L w	4120	$8	7⅞	8	+ ¼
Giant Yk	200	$6¾	6¾	6¾	— ⅛
Gibraltar	3000	$6¼	6¼	6¼	— ⅛
Goldund M	22700	25	23½	25	+ 1
Goodyear	z25	$13¾	13¾	13¾	
Graft G	100	$20	20	20	— ⅛
Granduc	5431	107	103	103	— 3
Granisle	z10	$7	7	7	
Gt Oil Sds	108	$7⅜	7⅜	7⅜	
G L Nickl	1000	70	70	70	— 1
GL Paper	700	$27½	27½	27½	+ ½
GL Pap w	800	$5¼	5¼	5¼	
GN Fin	500	125	125	125	+ 2
Gt W Life	200	$53½	53½	53½	
Gt West S	1100	270	270	270	
G Goose A	100	$6	6	6	— ⅛
Greyhnd	z10	$16⅛	16⅛	16⅛	
Guar Trst	z32	$8⅝	8⅛	8⅛	
Gulf Can	3889	$26¼	26	26¼	
Gulfstrem	11700	36	35	35½	— ½
H to L					
Hambro C	200	385	385	385	— 5
H Group A	800	265	260	265	+ 5
Hardee	z300	80	80	80	
Hard Crp A	7650	405	400	400	
Hard Crp C	z50	350	350	350	
Harlequin	2680	$17	16¾	17	+ ⅛
H Wood	500	95	95	95	
Hawker A	4000	$5⅝	5¼	5¼	
Hawker pr	200	$61	61	61	+1⅛
Hayes D A	100	$5½	5½	5½	
Highmont	100	140	140	140	— 5
Holinger A	525	$31½	31½	31½	+ ½
Home A	2935	$29¼	29⅛	29¼	+ ¼
Home B	z98	$26	25⅞	26	
Hud Bay A	1479	$18½	18⅜	18⅜	
H Bay Co	953	$15½	15¼	15¼	— ⅛
HB Oil Gas	4640	$36½	35¼	36½	+1½
HB Oil G pr	z20	$36	36	36	
Husky Oil	24798	$29⅛	28¾	29	+ ⅜
Husky E w	15560	$10⅛	9⅞	9½	
IAC	9200	$15⅞	15⅝	15⅝	
ITL Ind	2525	125	105	125	+25
IU Intl	3510	$13¾	13½	13⅝	
IWC Com	200	155	155	155	— 3
Imasco A	310	$25¾	25½	25½	— ½
Imp Oil A	15066	$20¾	20⅜	20⅜	— ⅛
INCO A	9193	$30⅛	29⅞	29⅞	— ⅜
Indal	700	$17¾	17½	17½	
Indusmin	200	$12⅛	12⅛	12⅛	— ⅜
Inland Gas	3841	$10⅜	10¼	10⅜	
Inlnd G 10p	500	$29⅝	29⅝	29⅝	— ⅛
Inter-City	14572	$7	6⅞	6⅞	
Inter C A p	1200	$16⅜	16⅜	16⅜	— ⅛
Inter C B w	6900	425	405	415	+20
Intrmetco	100	$6½	6½	6½	
IBM	88	$265	264	264	
Int Mogul	410	245	245	245	+ 5
I Mogul A	200	$12	12	12	
Interpool	2200	$19	18⅞	18⅞	— ⅛
Int Pipe A	7405	$15	14⅞	15	+ ⅛
Ipsco	1635	$15	14⅞	14⅞	+ ⅛
Inv Grp A	2675	$6¾	6⅝	6⅝	— ⅛
Inv Grp 5 p	675	$15⅝	15⅝	15⅝	
Iron Bay T	575	$5⅞	5⅞	5⅞	
Irwin T A	200	250	250	250	
Island Tel	500	$12⅝	12⅝	12⅝	
ISO	1700	123	123	123	
Ivaco A	200	$5⅝	5⅝	5⅝	+ ⅛
Jannock	1345	$9	8⅞	9	+ ⅛
Jannock A	365	$14¾	14½	14¾	
Jannock B	1283	$13⅞	13⅞	13⅞	+ ⅛
Jannock D	600	$9	8⅞	8⅞	
Janoc 6 p	z30	$74¾	73	74¾	
Jelex	2000	6	6	6	+ 1
Jorex Ltd	5000	15	15	15	+ 1
K-Tel Intl	z5	450	450	450	
Kaiser Re	6300	$14	13⅝	13⅝	— ⅜
Keen Ind	1700	51	51	51	— 4
Keeprite B	z10	$10⅛	10⅛	10⅛	
Kelly D A	300	$5	5	5	— ¼
Kelsey H	z25	$13½	13½	13½	
Kenting	z20	$24¼	24¼	24¼	
Kerr A A	4144	$15¾	15½	15¾	+ ¼
Koffler A	9200	$5⅛	495	495	— 5
Koffler A p	600	$8½	8½	8½	
Labatt A	5374	$18	17⅞	18	+ ½
Labatt A p	475	$18	17⅞	18	+ ½
Lab Min	500	$33	33	33	
Lacana	2460	420	415	415	
Laidlaw B p	200	$6	6	6	
LOnt Cem	435	335	330	330	— 5
L Shore	z20	210	210	210	
Laurasia	2750	50	50	50	— 1
Lau Fin	3615	$7¼	7¼	7¼	+ ⅛
Leigh Inst	300	285	285	285	— 2
Levy A pr	300	$6¼	6	6	— ½
Liberian	2750	$14¾	14	14	— 1
LL Lac	900	168	163	168	
Lob Co B	200	340	330	340	+10
Lob Co pr	z150	$26	26	26	
Lob Ltd Ap	3990	$17	16½	16⅞	— ⅛
Lochiel	18000	145	138	138	+ 4
Loeb M	7250	450	440	440	— 5
Lost River	2800	189	185	185	— 3
M to O					
MDS Hlth	100	275	275	275	+10
MEPC	9850	$10¾	9¾	10¾	+1¼
MEPC p	200	$19½	17¾	19½	+1½
MICC A	200	$28¾	28½	28¾	+ ¾
Maclarn A	400	$31	31	31	+ ½
Mclan H A	15300	$8	8	8	
MB Ltd	5748	$21¾	21½	21⅝	
Madsen	1150	53	53	53	
Magnason	3000	185	173	173	— 7
Magnetcs	1000	66	66	66	— 4
Maislin I	200	190	190	190	—20
Majstc Wil	8000	255	243	250	+ 7
Malartic	1000	80	80	80	
Man Bar	7860	100	97	97	— 5
M Lf Mills	250	$35½	35¼	35¼	— ¼
Maplex M	300	350	350	350	+10
Marcana	5055	12	12	12	— ½
Maritime	370	$20¼	20¼	20¼	+ ⅛
Martim A p	100	$9¼	9¼	9¼	+ ¼
Mar T 940	15100	$11½	11½	11½	+ ¼
Markel F	1800	$5¼	5	5¼	+30
Mass Fer	30561	$23⅞	23¼	23⅞	+ ⅜
Mas F A	600	$28⅞	28⅝	28⅝	— ⅛
Mas F B	300	$28¾	28¾	28¾	— ⅛
Matgmi A	450	$12¾	12⅝	12¾	+ ⅛
Mc Intyre	1100	$34½	33¾	34¼	+ ¾
McLaghin	2100	$5½	5¼	5¼	— ⅛
Melcor	600	$6¾	6¾	6¾	
Mentor	1900	270	270	270	
Mercantil	2454	$12½	12⅜	12⅜	— ⅝
Merland E	9200	470	465	465	— 5
Metals Uran	10000	6	6	6	— 2
Met Stor A	100	$8¾	8¾	8¾	— ¼
Mindamr	1400	10	10	10	
Minrl Res	600	143	141	143	
Moffat A	100	$9¾	9¾	9¾	
Molson A	575	$16⅞	16¾	16⅞	+ ¼
Molson B	600	$14⅛	14⅛	14⅛	
Monenco A	1100	$8	7¾	7¾	
Moneta P	500	30	30	30	
Mtl Trust	200	$12	12	12	— ¼
Moore	7665	$33⅛	32⅞	32⅞	— ⅛
Multi Acc	500	275	275	275	
Murphy	2050	$8⅝	8½	8½	— ¼
Mymar M	1055	85	85	85	
N B Cook	400	106	106	106	— 4
NBU Mine	3700	120	115	115	— 5
NaChrs I	5600	$6	5⅞	6	+ ⅛
Nat Drug	z50	$5½	5½	5½	
Nat Drug p	z25	$6¾	6¾	6¾	
Nat Pete	21200	52	50	50	— 2
Nemco	6700	200	200	200	
Neonex	175	215	215	215	— 4
NB Tel	1870	$19	18⅞	18⅞	+ ⅛
NB Tel 1.85	600	$22½	22¼	22½	+ ¼
N Provid D	5900	16	13	16	+ 1
N York Oil	2600	152	146	146	— 6
Newco Fin	z8	$20¼	20¼	20¼	
Nfld LP A	100	$13⅛	13⅛	13⅛	+ ⅛
Nfld Tel	350	$7¾	7¾	7¾	+ ⅛
Nfld Tel A	z50	$17¼	17¼	17¼	
Newnor	7000	5½	5½	5½	— 1
Nick Rim	2000	11	11	11	— 1
Noranda A	9135	$29½	28⅞	29	— ⅜
Norcen	20834	$11¾	11⅝	11⅝	
Norcen B	1275	$20⅜	20¼	20⅜	+ ½
Norcn 150	2030	$20	19½	19⅞	+ ⅛
Norcen w	29100	2	1½	1½	
Nordair A	900	295	291	291	
Normick P	300	330	330	330	+ 5
NC Oils	400	$9⅛	9⅛	9⅛	— ⅛
N Canada	2000	25	25	25	
Nor Ct 270p	450	$32	32	32	+ ¼
Nor Tel	468	$32⅜	32⅜	32⅜	+ ¼
NTecm B w	2660	$12¾	12½	12¾	+ ⅜
Northgat	2600	445	435	435	— 5
NW Util p	200	$48½	48½	48½	+1½
NS Savngs	100	$14	14	14	
Nowsco W	5150	$26⅛	26	26	+ ⅛
Nu-Wst A	1787	$13⅜	13¼	13¼	
Nudlama	z250	18	18	18	
Numac	375	$11⅝	11¼	11⅜	
OPI A	1400	$7¾	7¾	7¾	— ¼
Oakwood P	7400	149	144	149	+ 7
Obrien	5600	112	110	112	+ 1
Ocelot A	2000	$8½	8¼	8½	+ ½
Ocelt B	103415	$8¼	7⅞	8¼	+ ½
Orchan A	400	235	235	235	
Orlando	115	$11⅜	11⅜	11⅜	
Oshawa A	16250	425	415	425	
Osisko	4000	23	21	23	
Osisko rt	57650	1	½	1	
Oxford A	z50	$12½	12½	12½	
P to S					
Pac Coper	1500	125	125	125	
Pac Pete	6845	$30¼	29⅞	30	+ ¾
Page Pet	1800	270	265	270	
Paloma P	z37	295	295	295	
Pamour A	2700	335	330	335	+ 5
Pancana I	150	114	114	114	+ 4
PanCan P	11217	$26⅞	26¼	26⅝	
Pe Ben O	1000	345	340	345	+ 5
Peerless	200	325	325	325	—20
Pembina	1700	400	400	400	— 5
Penningtn	100	$8	8	8	
Peyto Oils	1400	$6¾	6½	6½	— ¼
Pick Crow	z5	13	13	13	
Pine Point	1080	$34	33⅝	34	+ ⅜
Pitts C	1000	$5⅝	5⅝	5⅝	— ⅛
Placer	2000	$19⅜	19¼	19¼	— ⅛
Plysr 840	400	$26½	26½	26½	
Pominex	3500	62	60	62	+ 2
Pop Shops	8345	$5⅝	5½	5⅝	— ⅛
Pow Corp A	1075	$8⅛	8	8⅛	+ ⅛
Prairie Oil	500	$10½	10½	10½	— ⅛
Precamb	2000	80	80	80	
Preston	1700	$14¾	14½	14½	— 1
Price Co	193	$9¼	9¼	9¼	— ¼
Qasar Pet	1100	$7⅛	7	7	— ⅜
Que Man	1000	27	27	27	
Que Sturg	1000	82	82	82	— 3
Que Tel	600	$18	18	18	+ ⅛
Ram	5700	$7¼	7⅛	7⅛	— ⅛
Ranger	4085	$25¼	24⅝	24¾	— ¼
Realty A	8000	295	285	295	
Redstone	18100	51	50	51	— 1
Reed Pap A	2950	$10¼	10⅛	10¼	+ ⅛
Reed Oslr A	800	$8¼	8¼	8¼	
Relchhold	200	$23	23	23	
Reitman A	200	$10⅝	10⅝	10⅝	
Res Servic	1000	85	85	85	
Revelstk	500	$8⅝	8⅝	8⅝	
Revnu Prp	8640	67	67	67	— 2
Rileys D	2500	80	80	80	
Rio Algom	475	$29	28¾	28⅞	+ ⅛
Rolland	100	375	375	375	
Roman	2050	$19½	19⅜	19⅜	+ ⅛
Ronald Fd	630	$11	10¾	11	+ ¼
Ronyx Cor	2500	140	136	140	+ 2
Rothman	300	$14	13⅞	14	+ ¾
Rothm A p	400	$81	81	81	+ 2
Rothm 2p	800	$15⅝	15⅝	15⅝	+ ⅛
Rothmn w	1400	12	12	12	+2½
Royal Bnk	4222	$23¾	23½	23⅝	
Royal Tr A	4520	$15¼	15⅛	15¼	+ ⅛
Russel H	1475	$9⅛	9⅛	9⅛	+ ⅛
Russel 9¾	200	$21½	21½	21½	+ ½
Ryanor	12000	8	8	8	
Schneid p B	300	$8½	8½	8½	
Scot Lasal	100	185	185	185	+ 5
Scot Paper	200	$23½	23½	23½	+ ⅛
Scot York	700	229	229	229	+ 4
Scotts	9500	$9¼	9	9	— ½
Seagrem	7803	$21⅞	21¼	21⅞	+ ⅝
Shaw LE A	200	$8½	8½	8½	
Shaw Pipe	100	$5⅝	5⅝	5⅝	+ ⅛
Shell Can	11000	$14⅛	14	14	
Sherritt A	7050	$5⅜	5¼	5¼	— ⅛
Siebens	4500	$13¾	13⅝	13¾	+ ¼
Sifton Pro	z50	$11	11	11	
Silverwd A	300	$8	8	8	
Simco Eri	500	350	350	350	+ 5
Simpsons	28158	$5⅛	5	5	— ⅛
Simpson S	z45	$7¼	7	7	
Sklar M	1700	125	125	125	
Skye Res	9728	$7⅞	7½	7⅞	+ ¼
Skyline H	1900	171	170	170	— 9
Slater Stl	3260	$8⅝	8¼	8¼	
Sogepet	500	145	145	145	— 4
Sony Corp	200	$9⅜	9⅜	9⅜	— ⅛
Southm A	1325	$19⅞	19¾	19¾	— ⅛
Spar Aero	26900	$5⅜	5⅛	5¼	
Spooner	30500	32½	30	32½	+1½
St Brodcst	450	$8⅜	8¼	8⅜	— ⅛
Stelco A	3761	$25⅜	25⅛	25⅜	
Steep R	200	190	190	190	
Steetley I	1000	$10¼	10¼	10¼	
Steinbg A	z50	$14⅜	14⅜	14⅜	
Steintron	400	$5¾	5¾	5¾	+ ½
Ster Trust	500	$8⅛	8⅛	8⅛	
Strathrn A	z150	50	50	50	
Sud Cont	2000	18	18	18	
Sulivan A	812	107	107	107	
Systems D	500	190	190	190	+ 4
T to Z					
Teck Cor A	300	$6⅞	6⅞	6⅞	
Teck Cor B	440	$5¼	5¼	5¼	
Teledyne	350	$5⅝	5½	5½	—
Tex-Sol	1000	8½	8½	8½	+
Tex Can	210	$28	28	28	
Txsgif	6210	$27⅞	27¼	27⅞	+ ½
Thom Ind	3850	$14¾	14⅝	14¾	
Thom N A	3400	$12⅛	12	12	— ⅛
Tor Dm Bk	6318	$16⅝	16⅜	16⅜	— ¼
Torstwr B	100	$14	14	14	
Total Pet	6430	$8	7⅞	8	
Total P A p	400	$16½	16½	16½	— ¾
Totl Pet w	10900	230	230	230	+ 2
Traders A	10981	$16¼	16	16¼	
Trade 4½ p	z65	$52¾	52¾	52¾	
Tr 10¼	500	$12¼	12¼	12¼	
Trade 7½ p	z80	$42¾	42½	42¾	
Trader 69 w	1200	470	460	470	+25
Tr Can Res	3000	59	58	58	+ 1
Trns Mt A	5961	$10⅛	10	10⅛	— ⅛
Transair	2300	170	150	155	—15
TrCan PL	9149	$14½	14¼	14½	+ ¼
TrCan A pr	z16	$78	78	78	
Trimac A	350	$9⅞	9⅞	9⅞	— ⅛
Trimac wt	3258	350	350	350	+25
Trizec Crp	860	$11	11	11	
Tru-Wall	100	140	140	140	
Turbo R	2575	315	310	315	
Un Ac Ip	z10	$45	45	45	
UnAcc Clp	z70	$45	45	45	
Un Carbid	475	$17	17	17	+ ¼
UGas A	27330	$9¾	9⅝	9¾	+ ¼
UGas 6 pr	100	$37½	37½	37½	+ ½
UGas 8¾	3000	$22¾	22½	22½	— ¼
Union Oil	1100	$9¼	9	9	— ⅛
U Canso	9935	$8⅛	7¾	7¾	— ⅛
U Corp B	1000	$10⅛	10⅛	10⅛	+ ⅛
U Siscoe	3900	$6⅝	6⅜	6½	— ¼
UWbn 6¼p	150	$37	37	37	+ 2
UW OG	2500	25	25	25	
Univr Gas	1900	$6¾	6¾	6¾	
Upp Can	1000	126	126	126	
Van Der	800	250	250	250	
Venpower	2000	45	45	45	+ 3
Versatile	z50	$11¼	11¼	11¼	
Versatil A	3800	$11	11	11	
Vespar	1000	22	22	22	— 2
Vestgron	700	$13	13	13	
Vic G A	110	$26½	26½	26½	— ½
Voyager P	2500	$7⅞	7¾	7⅞	— ⅛
Vulcan Ind	1100	$17½	17½	17½	
Wajax A	1605	$14⅞	14⅞	14⅞	
Walk GW A	4585	$25⅛	24¾	25⅛	+ ⅜
Wardair	710	265	258	258	— 2
Warn Can	100	$6⅞	6⅞	6⅞	
Wrintn	3800	155	130	140	—15
Weco Dev	4200	495	475	475	—20
Weldwod	1174	$12¾	12¾	12¾	
Wstburne	800	$9⅝	9½	9½	— ⅛
Wcoast Pt	950	$8¼	8¼	8¼	— ⅛
W Pet A p	570	$16½	16¼	16½	+ ¼
Wcoast T	29956	$31¼	30¾	31	+ ⅜
Wcost 8½ p	100	$54¼	54¼	54¼	
Wcoast w	41000	$5½	5⅛	5⅜	+ ⅜
Westeel	800	$13¾	13¾	13¾	
W Bcas A	537	$9⅝	9½	9½	— ⅛
W Bcas B	z39	$9½	9½	9½	
West Mine	600	425	420	420	— 5
Westfair	z150	$25⅛	25	25⅛	
Westfield	1800	115	115	115	— 5
Westmill	400	175	175	175	
Weston	500	$13½	13¼	13½	— ⅛
Wstn 4½p	106	$53	53	53	+ 1
Wstn 6pr	z6	$70	70	70	
Whithorse	300	200	190	190	—10
Whonok A	100	$8⅞	8⅞	8⅞	+ ⅛
Willroy	3001	135	135	135	
Woodreef	6000	75	73	75	
Woodwd A	2700	$15⅝	15⅛	15⅝	+ ⅛
Yk Bear	1000	365	360	360	
Y Lambton	800	60	60	60	
Yukon C	5700	200	195	195	— 5
Zellers	32625	490	480	480	
Trust Units					
BBC R un	3825	$14⅜	14⅜	14⅜	
BBC R wt	1300	223	221	221	— 4
BM-Rt un	5245	$14¾	14⅝	14¾	
BM-RT wt	2900	215	214	215	
C Perm un	533	$8⅞	8¾	8⅞	+ 11
Heitman u	461	$6¾	6¾	6¾	
Heitman w	z170	1	1	1	
TD Realty	192	$22⅜	22⅜	22⅜	— 12
TD Relt w	5250	5	5	5	— 1

MARKET REPORT

Closing quotations for Thursday, May 19, 1977

Quotations supplied by The Canadian Press, Richardson Securitis, Pitfield Mackay Ross and Co. Ltd., A. E. Ames and Co., Dominion Securities Corp., Harris and Partners Ltd., The Royal Bank of Canada and the Bank of Nova Scotia.

New York

NEW YORK (AP) — Prices settled back in the stock market Thursday, halting the rally of the past four sessions.

Analysts blamed internal market forces and indications of some further credit-tightening by the U.S. Federal Reserve.

Chart-watching traders seemed to be shying away with the Dow having climbed more than 16 points in the last four trading days into the 940s—an area in which some previous rallies have faltered this spring.

Brokers also noted signs that the U.S. Federal Reserve might be encouraging short term interest rates to continue their recent rise in order to counteract recent rapid growth in the U.S. money supply.

Weekly statistics issued at mixed picture. The narrowest the NYSE close showed a measure of the U.S. money supply declined in the latest reporting week, but a broader gauge showed an increase.

On the Wall Street agenda for Friday is the U.S. government's report on the consumer price index for April.

Some glamor issues which had perked up earlier in the week after a protracted decline turned weak again.

Eastman Kodak was off 1⅛ at $60½ at the 4 p.m. close of the NYSE, and IBM dropped 1⅜ to $252⅝.

Patrick Petroleum, the day's biggest percentitge loser, tumbled 2⅝ to $15. The company said two top officials had resigned and a third had been asked to appear before a grand jury reported to be looking into possible industrial espionage.

CLOSING AVERAGES

30 Industrials	936.48	—5.43
20 Transportation	245.18	—1.46
15 Utilities	111.84	—0.09
65 Composite	316.84	—1.57

Volume 21.28 million.

ACTIVE STOCKS

Vol.		Close	Chge
204,600	Texaco	27	+
163,600	Frkln M	14⅝	+ ⅛
158,800	Zerox	22⅛	—1¼
156,300	Am TT	64⅞	— ⅛
150,900	K-Mart	28⅞	— ¼
148,300	Exxon	52⅜	+ ⅝
131,100	Penney	35⅛	—1¼
125,600	Sterl Dr	14	— ¼
124,700	GTel El	31	— ¼

QUOTATIONS

Alcan	29	Homestake	39⅞
Alcoa	58½	Honeywell	51⅞
All Chm	48⅛	Inl Steel	43⅛
Al-Chlm	32½	IBM	252⅝
Am Air	12¼	Int Harv	37⅜
Am Brnds	47½	Int Nick	28¾
Am Bcast	45¾	Int Paper	55½
Am Can	40⅜	Int Tel T	34⅝
Am El P.	24⅛	Johns-Mann	35½
Am Metal	46¼	Kaiser Alum	39
Am Motor	4¼	Kennecott	28¼
Am Smelt	21⅝	Kraft	47½
Am Tel T.	64⅞	Ling-Temco	10⅛
AMF Inc	19½	Litton Indus	13⅜
Ampex	8½	Lock Air	11⅞
Ash Oil	36	Matsushita	21⅞
Atl Rich	58¾	McDon Dg	23⅛
Avco	16⅛	Merck	53½
Avon	47¾	Mer Ly	17⅛
Bel How	20⅜	Minn M M	52
Bendix	41	Mobile Oil	66
Beth St	33¾	Monanto	77¼
Boeing	53	Motorola	43¼
Boise Cas	32¾	NCR Corp	35½
Borden	35¼	Natomas	36⅞
Bo-War	31⅜	Newmont	25¾
Bri My	52¼	Nort Si	19
Brunswick	14⅞	Owens-Ill	28½
Burl Ind	23⅛	Pac Gas	23⅞
Burl Nor	50	Pan Am	4⅞
Burroughs	59¾	Pepsi	70⅞
Caterpill	58½	Ph Mor	56¾
Col Bcast	58¾	Ph Pete	56½
Calanese	51½	Pit Bowes	20¼
Chase Man	31⅞	Polaroid	32¼
Ches-Ohio	40	Proc Gam	76
Chrysler	17	RCA	31½
Coca-Cola	73¾	Rep Steel	31⅜
Col-Palm	25	Revlon	39
Comsat	36½	Safeway	48
Colt-Data	21⅝	Schlumb	65⅝
Con Edison	22⅝	Scott Paper	17⅜
Cons Oil-G	10¾	Sears Roe	59¾
Crown Cork	22⅝	Shell Oil	33⅞
Crown Zell	37½	Singer	23⅜
Delta	35½	Sperry	36⅝
Disney	35⅞	Stand Cal	42½
Dow Chem	36¾	Sth Pac	37
Du Pont	127⅝	Sun Oil	44⅞
Ea Air	8¼	Talley	9¼
East Kod	60⅝	Teledyne	65⅝
El Paso	18⅛	Telex	2½
Exxon	52¼	Texaco	27
Fair Cam	31½	Tex Gulf	26¼
Fed N Mt	15⅞	TWA	11
Firestone	19¾	Uni Carb	52⅝
Ford Mot	55⅞	Uni Pac	57¼
Ga Skog	35	Uni Oil	54¼
Gen Dyn	54⅝	Uniroyal	9⅝
Gen El	55¼	Ual Inc	22¾
Gen F	31⅞	Un Br	8⅝
Gen Mot	68¼	U.S.Steel	43⅜
Gen E	31	West Air	9½
Gen Tire	28¼	Westse	20⅜
Geo Pac	30	Wey	36⅛
Gillette	30¼	Woolw	22⅛
Goodyear	20¾	Wometco	11⅜
Greyh	14	Xerox	47½
Gulf Oil	28	Zenith	24⅛

BOX SCORE

	Thurs.	Wed.
Issues traded	1,892	1,906
Advances	600	947
Declines	786	479
Unchanged	506	481
New highs	114	146
New lows	29	27

UNIVERSITY OF VICTORIA
Faculty of Education

Part-time Sessional Lecturer in Education of the Emotionally Disturbed Child

Instructors are needed for two sections of a course describing identification procedures, school consequences of maladjustment, therapeutic intervention; one section of a related supervised practicum. Applicants should have experience in working with school-aged emotionally disturbed children. There is a possibility for a full-time appointment, depending on other teaching skills.

Applications close July 1, 1977. Appointment effective September 1, 1977 to June 30, 1978.

Inquiries and applications should be addressed to the Chairman, Division of Psychological Foundations in Education, Faculty of Education, University of Victoria, Victoria, B.C. V8W 2Y2.

Vancouver

VANCOUVER — Prices were mixed in light trading Thursday on the Vancouver Stock Exchange. Volume was 1.5 million shares.

Zellers topped the industrial board, unchanged at $4.80 on 21,200 shares. Block Bros. was unchanged at $6½ on 7,800. Inland Natural Gas B was steady at $29½ on 7,300.

On the resource and development board, Mundee Mines gained 10 cents at $1.30 on 71,100 shares. Aalenian Resources was unchanged at .16 on 66,000. Sproat Silver Mines was up a penny at .28 on 57,022. Tacoma Resources was up a penny at .37 on 32,800.

In the curbs, Cusac Industries was unchanged at .19 on 38,000 shares. Lemans Resources rose 10 cents at $1.64 on 22,950 shares. Minas Cerro Dorado was up 5 cents at $1.22 on 21,700. Brican Resources was unchanged at .31 on 18,500.

Stock	Sales	High	Low	Close	Net Ch'ge
Resource and Development					
Aalen	66000	16	13	16	
Afton	100	$7	7	7	
Aleta	1500	14	14	14	
Anglo Bo	8800	249	230	240	—6
Avino	10000	18	17	17	—1
Azure	z200	15	15	15	
Balfour	1000	27	27	27	
Bath N	2500	52	52	52	+1
Bimori	4500	45	45	45	—4
Cdr	6500	10	10	10	—2
C T Exp	4000	176	172	176	+2
BX Dev	3500	295	290	290	—10
C Barr	1000	36	36	36	—4
Cantla	3000	22	22	22	
Car Bell	1000	8	8	8	
Carolin	11800	250	240	250	+10
Casino	1600	18	17	17	
Chanda	z100	55	55	55	
Charitn	z100	38	38	38	
Charta	6000	9	9	9	
Cheyen	3580	190	185	185	
Cima	500	33	33	33	—3
Circle B	1000	26½	26½	26½	+½
Citl Mil	9125	16	16	16	
Clayme	1500	70	70	70	
Colby	2100	123	120	123	+3
Colt Ltd	3100	26	26	26	—1½
Cmaplx	2000	35	33	33	+1
Comet	1000	103	103	103	+2
Con Res	21600	185	168	183	+15
C Bound	1000	20	20	20	
Cns Ctex	4000	7	7	7	
Cns Klco	z200	14	14	14	
Cons But	2000	6	6	6	
C Silver	z14	57	57	57	
Cop Ex	32500	8½	8	8	—½
Copr Lk	29500	38½	36	38½	+1½
Coralta	z125	32	32	32	
Coseka	500	460	460	460	+5
Coynex	5500	'11	110	110	+5
Cream	1000	18	18	18	
Cree Lk	2500	215	210	210	—15
Cube Re	3100	20	20	20	
Dankoe	2500	260	255	255	—5
Drkhak	3000	25	25	25	
Davnpt	3000	44	44	44	
Dus Mac	1000	50	50	50	
Eagle R	2000	12	12	12	
Enex	3200	30	30	30	
Prehid	5000	22	22	22	—1
Futurty	8000	37	35	35	—2
Gt Reef	1000	72	72	72	
Gdn Gnt	3000	21	21	21	
Gldn Std	4000	18	18	18	
Gsa Res	725	95	95	95	—3
Hallark	8500	74	72	72	
Henriet	6500	85	80	85	
Hihawk	833	16	16	16	
Holofi	3000	111	111	111	
Initial	21300	41	40	41	—2
Intgold	z333	18	18	18	
Itl Bmc	3200	68	66	68	
Intl py	13500	55	54	55	—1
Iskut	2000	5	4½	4½	
Kamad	1000	12	12	12	
Kindx	z100	14	14	14	
Knobby	4500	34	32	34	+2
Laura	500	10	10	10	—1
Lmc Res	29300	20	18	20	+1
Lori E	5000	12	12	12	
LP Ind	6000	20	20	20	
M M Prc	10500	54	50	54	
Major	12250	47	44	47	+2
Makao	5000	12	11	11	
Mid Mtn	1200	25	25	25	
Mtn Stat	12900	154	147	152	+7
Mndee	71100	130	116	130	+10
Nadina	z300	10	10	10	
Nevex	1000	18	18	18	—2
N Cinch	z100	22	22	22	
Nwcst	4000	17	17	17	+1
Nw Min	5530	90	90	90	—2
N Terr	3000	21	21	21	
Nicola	28500	52	50	52	+2
Nrex res	1000	48	48	48	+1
Nthair	8600	224	215	223	—2
N Atlant	1166	24	24	24	+2
N Hart re	9500	23	21	23	+1
NW Vent	900	68	68	68	
Nu Enry	2800	205	205	205	
Nuspar	3900	30	30	30	
Oxbow	6900	305	305	305	+5
P Cyps	1975	60	60	60	
Pcifc Rs	7500	28	28	28	
Pthfndr	2000	33	33	33	
Pegsus	2250	63	62	63	+1
Plains P	600	20	20	20	
Prism	1500	27	27	27	
QC Exp	2100	135	130	135	+10
Qtsino	9000	13	13	13	
Rainier	z200	75	75	75	
Rac Ind	13633	57	56	57	
Redfrd	7400	31	30	30	+1
Rimrck	28500	115	110	113	—1
Robert	2000	29	29	29	+1
Sabina	10000	58	58	58	
S Jcinto	20500	22	20	20	+1
Saxton	1500	16	16	16	
Seaforh	9500	32	30	32	+2
Secrtrt	20000	60	56	60	+2
Seneca	1900	117	115	115	
Shr Res	z250	8	8	8	
Sicintin	500	10	10	10	
S Christi	12500	50	48	48	—2
S Stndrd	6200	59	58	58	+1
Skat Res	1500	70	69	69	
Slocan	4000	40	40	40	
Sproat	57022	30	27	28	+1
Stampd	1600	410	400	410	+10
Tcoma	32800	37½	35	37	+1
Terra	1000	415	415	415	+5
Thor Ex	3200	172	165	170	
Thundr	500	15	15	15	+2½
Tnta Hill	1000	15	15	15	
Torngn	8000	40	39	39	—1
Trinity	11833	142	140	142	+1
Tyee	5000	72	69	69	—3
UCbrge	9800	59	57	59	
U Hrne	8000	235	225	234	+8
U Gold	1500	10	10	10	
Vally Cu	350	795	790	790	+35
Van Silv	500	76	76	76	
Vntrl	17500	8	8	8	
Vntor R	2000	46	46	46	
Vestor	7500	45	45	45	
W Mines	800	425	420	420	—5
W Ring H	700	170	170	170	
Ykn Rev	8000	67	62	67	+6
Yukn Gd	8100	22	22	22	+1
Warrants and Rights					
Barr wt	4500	15	13	13	+1
Con Wt	25200	106	91	103	+13
IBR wt a	4000	12	12	12	
In Pyr wt	3000	18	18	18	—2
Mav M w	7500	7¾	6	7¾	
Ne Min w	11000	36	32	32	—2
Thor Wt	1000	51	50	50	
INDUSTRIALS					
Al Ven P	z200	99	99	99	
Ath Col	z75	75	75	75	
BBC Un	z50	$14½	14½	14½	
Block	7800	$6½	6½	6½	
BC Sug A	700	$25¾	25¾	25¾	
BC Turf	1000	435	435	435	
Bur Mtg	z25	245	245	245	
Cor Ind	1000	$5¼	5¼	5¼	—⅛
G E B	z20	495	495	495	
Grouse	1200	89	89	89	
Impri A	2800	$20½	20⅜	20⅜	
Inlan B	7300	$29½	29½	29½	
I Wood	100	205	205	205	
I Hydro	500	40	40	40	
Intrpub	1500	320	320	320	
Ionarc	6500	10	10	10	
IU Intl	500	$13¾	13¾	13¾	
Lau 2.00	100	$25¼	25¼	25¼	
Neonex	2900	220	215	220	+5
PN Gas	600	320	320	320	
Potter	z20	395	395	395	
Sartoga	200	410	410	410	
Sun A	100	$43	43	43	
Wardr	200	270	270	270	
Whon A	800	$8⅞	8⅞	8⅞	
Wdwrd	500	$15¼	15¼	15¼	
Zellers	21200	490	480	480	
VANCOUVER CURB EXCHANGE					
Amber	1000	11	11	11	
Amca	10000	29	29	29	
Arizako	2000	43	43	43	+1
Arctic	6000	4	4	4	—1
Aurus	1000	58	58	58	
Avinch	500	73	73	73	
Barker	12500	40	40	40	
Bch Gld	1000	22	22	22	—1
Bermst	1000	4	4	4	
Berkl re	1000	15	15	15	
Betina	5500	35	34	34	
Bonevil	1000	17	17	17	
Br Res	17000	10	8½	8½	—½
Brent	18100	154	150	153	—3
Brican	18500	31	31	31	
BPI	2800	106	100	106	+11
Brn Mns	3000	63	60	60	—5
Cmero	5000	39	37	39	+2
Cmrico	9000	3	3	3	
Casc Re	500	28	28	28	
Cherke	1000	30	30	30	
Clytron	2000	160	160	160	
Cleaver	2000	21	21	21	
Cst Int	9000	45	41	43	
Cinola	13250	35	34	35	
Cusac	38000	19	19	19	
Cyclon	500	50	50	50	
Dall Exp	2900	190	190	190	
Darva R	4300	106	105	105	
Daalrto Dungan	17000	40	40		
Edina	14500	24	22	24	+2
Envoy	1000	19	19	19	
Espina	10500	28	28	28	
Exel	1000	4	4	4	—½
Gall Pet	z600	23	21	23	
Gentry	3000	65	63	63	—2
Gillia Mi	500	14	14	14	
Grn Res	3000	21	19	21	
Grt Bear	2000	10	10	10	
Grove E	10000	13½	13½	13½	
Hesca	4500	14½	14	14	
Hoko	2000	43	43	43	
I Graph	z400	58	58	58	
IShasta	12000	52	51	52	
James I	1000	25	25	25	
Kndahr	3500	55	51	54	
Keith	1000	20	20	20	+3
Kendal	14500	12½	12	12½	+1
Kery Mn	1000	6½	6½	6½	
Lakewo	1000	37	37	37	
Lmans	22950	168	155	164	+10
Lustre G	5500	95	90	95	+7
Mabee	15500	32	30	32	+1
Mace Te	3500	77	75	75	
Manox	10000	5	5	5	
Mcleod	5500	18½	15	15	
Meridn	8000	35	34	35	+2
Mns Dor	21700	128	118	122	+5
Mtneer	5000	22	22	22	+1
Nahat R	9000	23½	23	23	
N Frontr	7000	31	30½	30½	—½
NI Cal	11850	345	335	345	+20
Nwtch	9500	33	30	30	—1
Nomad	5500	25	24	24	
Norco	3300	200	189	200	+15
Onaca E	z300	20	20	20	
Peb Star	6000	11½	11	11	—5
Ptrowt	1500	6	6	6	
Pney Ex	1000	15	15	15	
Rainbw	1000	17	17	17	
Rebel D	2000	27	27	27	
Regenc	1300	153	150	150	—1
Rich Hil	3500	11	11	11	
Rockel	2000	7½	7	7	—½
Sands M	2500	29	29	29	
Sanil Ind	7500	72	65	70	+1
Sarafd	2000	7	7	7	
Shelter	500	92	92	92	+2
Stnhom	1000	99	99	99	
S-S Ice	6460	63	60	62	—1
Swim Lk	7500	25	25	25	
Tagus	500	17	17	17	—1
Tamp	1000	25	25	25	
Tandm	3000	35	35	35	—1
Thdr Ck	12000	45	45	45	—1
Univex	2500	30	28	28	—2
Vanita	2000	11	11	11	—½
Westnd	6500	36	35	35	—1

Mutual funds

TORONTO (CP)—Recent prices of investment funds supplied by The Investment Funds Institute of Canada Thursday. They are the net asset value per share or unit (NAVPS) last calculated by the fund in accordance with its pricing practice as contained in the prospectus of the fund. n—no sales charge, x — U.S. Fund, y — delayed NAVPS, xd—ex-dividend.

Institute Members	
AGF Group	
Amer Grwth	4.76
Cdn Gs Egy	14.38
Cdn Sec Gth	4.90
Cdn Trusteed	4.67
Corp Invest	5.47
Corp Inv Stk	4.81
Gwth Equity	6.49
Japan	9.48
nMoney Mkt	10.00
Special	3.34
All Canadian Gr	
Compound	5.93
Dividend	6.33
Northrn Egy	3.73
Revenue Gth	3.78
Venture	3.50
4000	3.80
Cambridge Gr	
Intl Energy	2.53
Intl Grwth	4.35
Intl Income	3.45
Nat Res Gth	3.79
Univest	4.94
Growth	6.32
Calvin Bullock Gr	
Acrofund	1.21
CIF	4.02
Ciag Inv Grp	
nyCo-opera	9.82
nyLdmk GF	9.84
Eaton Group	
Commwth	15.79
Growth	9.83
Income	4.66
Internatnl	8.77
Leverage	4.46
Venture	4.12
Viking	4.81
Guardian Gr	
Enterprise	.81
GIS Comp	9.58
GIS Income	2.84
yGrwth Fnd	9.07
North Amer	3.58
Mutual Acu	5.30
Mutual Inc	4.37
Sec Income	9.52
World Equity	5.81
Investors Group	
yGrowth	10.62
yInternatnl	5.89
yJapan	10.46
yMortgage	5.00
yMutual	5.09
yRetiremnt	5.31
yProvidt Mu	6.62
yProvidt Stk	4.89
Planned Invest Gr	
BT Internat	7.00
Canada Cum	6.03
Pld Resources	4.54
Pld Sec Inc	5.33
yTaurus	5.83
Pret et Revenu Gr	
American	9.78
Canadien	6.03
Fonds H	5.04
Retraite	6.40
yPrevest Mut	6.40
Prudential Gr	
Growth	5.39
Income	5.32
Savings Invest Gr	
American	9.78
Canadian	6.03
H Fund	5.04
Retiremnt	6.40
Scotiafund Gr	
Scotiafund	.86
Scotiafd Mtg	1.05
United Bond Shr	
yRoyFund	5.88
yRoyFnd Inc	5.17
United Group	
yAccumula	3.90
yAccumula R	4.00
yAmerican	1.46
yCont Mortg	5.19
yHorizon	2.27
ySecurity	4.74
yVenture	2.61
yVenture Ret	4.00
Universal Gr	
Save Equity	8.43
Save Income	5.30
Non Members	
Assoc Inv	5.48
yBeaubran	3.95
Bolton Tremblay	
ynEquity	5.40
nyIncome	10.34
Cdn S Afc Gd	3.20
Canagex Gr	
yBond	9.49
Fund	9.43
Internatnl	7.95
yMortgage	10.26
yCapital Grth	9.88
xChase	6.34
Desjardins Gr	
yCanadian	7.17
yHypotheq	4.40
yInternatnl	7.74
yObligatns	5.32
yQuebec	3.50
yPEP	2.04
nySpec	4.53
Dixon, Krog	5.70
Dreyfus Group	
Inc	12.10
Internatnl	14.22
yDomin Comp	6.46
nExecutv Can	6.07
nExecutv Intl	1.61
Fiscon Fund	5.30
nHarvard	6.48
Heritage	1.95
Industrial Gr	
Indust Amer	2.59
yIndust Div	6.57
Indust Eq	5.92
Indust Gth	17.71
yIndst Incm	10.39
yIndst Pens	23.29
ITCO	4.92
Keystone Gr	
Cus K-2	5.25
Cus S-1	17.63
Cus S-4	3.78
Polaris	3.34
xLex Rsrch	15.16
xManhatn	2.50
yMaritime Eq	2.48
Marlborough	5.22
Natrusco	12.56
NW Group	
yCanadian	4.42
yEquity	6.82
yGrowth	5.03
xOne Wm St	13.64
xOppenhmr	6.18
Pemberton Gr	
nPacific Div	5.48
nPacific Inc	2.75
nPacific Res	2.74
nPacific Ret	5.14
nPacific US	4.56
PHN Group	
Bond	11.31
yCanadian	7.34
Fund	15.17
yPooled	27.89
nRRSP	11.31
PMF Managmnt	
nPension Mu	6.50
nXanadu Fd	3.86
Principal Gr	
Collective	6.20
Growth	4.32
Venture	3.34
nPutnam	10.48
Sterling Group	
yEquity	5.54
yMortgage	5.16
xTech	7.43
Temple Gth	13.24
Trans Canada Gr	
A	5.22
C	11.34
Special	4.30
Vanguard	6.18
Western Grth	4.85

More finance pages 7, 8

THE NEST
Quality Townhouse
ONLY $2,500 DOWN
Three bedrooms, broadloomed throughout
Basement parking and storage.
$49,000
includes fridge and stove
Moody & Mason REALTY LTD.
PETER MASON
386-7771
477-9318
5-19

SACRIFICE
Two Bedrooms and Den
One block off Oak Bay Ave.
Owner Has Bought — Must Sell!
ONLY $49,500
Moody & Mason REALTY LTD.
PETER MASON
386-7771
477-9318
5-19

OVER ½ ACRE—VIEWS
5 BEDROOMS

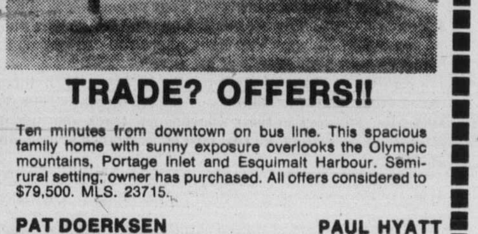

TRADE? OFFERS!!
Ten minutes from downtown on bus line. This spacious family home with sunny exposure overlooks the Olympic mountains, Portage Inlet and Esquimalt Harbour. Semi-rural setting, owner has purchased. All offers considered to $79,500. MLS. 23715.
PAT DOERKSEN 478-3432 or PAUL HYATT 656-3150
the Permanent
5-19

Gold

LONDON (AP) — Thursday's closing gold prices in U.S. dollars per ounce. London — 147.12; Paris — Closed — Holiday; Frankfurt — Closed — Holiday; Zurich — Closed — Holiday; Hong Kong — 144.49.

Silver

Closing basic price of 1,000-ounce certificates in the Victoria area $4.69 U.S. bid per troy ounce and $4.73 asked. Previous day $4.70 and $4.74.

Money

U. S. FUNDS

Purchase price of U.S. funds in Victoria area 1.0380 with 1.0410 for travellers' cheques and 1.0280 for coins. Selling rates 1.0540 for cash and 1.0510 for cheques.

At Montreal

U.S. dollar	1.0489	+11/100
Pound sterling	1.8032	+13/50

At New York

Canadian dollar	0.9534	— 1/10
Pound sterling	1.7191	+ 3/50

Nominal selling price of other monies in Canadian funds: Australia dollar 1.1720; Austria schilling .0632; Belgium convertible franc .0294; Bermuda dollar 1.0620; Brazil cruzeiro .0800; Bulgaria lev 1.0998; China renminbi .5900; Colombia peso .0288; Czechoslovakia crown .1885; Denmark krone .1765; France franc .2145; Germany mark .4495; Greece drachma .0299; Hungary forint .0507; India rupee .1205; Italy lira .001200; Japan yen .003865; Mexico peso .0465; Netherlands guilder .4325; New Zealand dollar 1.0215; Norway krone .2015; Poland zloty .0552; Portugal escudo .0275; Romania leu .2118; South Africa rand 1.2210; Spain 'A' peseta .01545; Sweden krona .2430; Switzerland franc .4205; U.S.S.R. ruble 1.4104; Venezuela bolivar free .2442.

Grain

WINNIPEG

	High	Low	Close
Flax—			
May			301.00
Jly	300.70	299.50	299.50
Oct	297.00	295.60	296.00
Nov			293.50
Rapeseed, Thunder Bay—			
May	377.30	372.50	373.80
Jly			360.00
Oct			324.90
Rapeseed, Vancouver—			
Jun	378.30	372.50	376.00
Spt	367.00	360.00	363.80
Nov	326.90	323.60	324.00
Jan	318.00	318.00	318.70
Rye—			
May	97.20	97.10	96.50
Jly	99.10	98.80	98.40
Oct	101.70	101.50	101.50
Nov			101.60
Barley—			
May	102.50	101.70	102.10
Jly	97.50	96.70	97.10
Oct			93.70
Dec	93.50	93.00	93.50
Oats—			
May	93.70	93.00	93.70
Jly	87.00	86.80	87.00
Oct	84.40	84.30	84.30
Dec			83.00

CHICAGO

	High	Low	Close
Wheat—			
May	247½	245½	246¾
July	252¼	250	250¼
September	259¾	257¼	257½
Corn—			
May	244¼	240	242¾
July	244	242¼	242½
September	247¼	245¾	246
Oats—			
May	179	174	178½
July	163	161½	161¾
September	156½	155¼	155½
Soybeans—			
May	985	953	958
July	975	945	950
September	950	923	925

Commodities

	High	Low	Close
Silver—Chicago (per 0z.)			
June	4.72.30	4.64.00	4.71.00
Aug	4.78.00	4.73.00	4.77.20
Oct	4.83.50	4.78.50	4.82.50
Copper—New York (per 100 lbs.)			
May	63.50	63.40	63.40
Jul	64.00	63.00	63.90
Sept	65.00	64.00	64.80
LUMBER—Chicago (per 1,000 b.f.)			
Jul	178.10	176.00	177.10
Sept	185.60	182.90	185.00
Nov	185.20	183.00	185.10
Pork Bellies—Chi. (per 100 lbs.)			
May	60.50	59.50	59.50
Jul	61.20	59.80	60.15
Aug	59.10	57.00	57.30
Plywood—Chicago (per 1,000 s.f.)			
May	190.00	188.00	188.00
Jul	192.50	189.80	192.00
Sept	193.50	191.00	193.20
Gold—Winnipeg (per oz.)			
Jul	148.20	146.90	147.90
Oct	150.20	149.00	149.90
Jan	152.60	151.40	152.30

London

LONDON (CP) — Closing stock quotations today in new pence unless pounds are indicated, x-indicates that quotation includes dollar premium based on latest conversion rate.

Associated Brit Foods 61, Babcock and Wilcox 96, Bass Charrington 116, BICC 119½, x-Blyvoors 234, Boots 171, Bowater 209½, Brit Am Tob 304½, Brit Assets Trust 63, BOC International 82½, Brit Petroleum 952, x-Broken Hill Prop 449½, Buffels 840, x-Canadian Pac Stgx 14⅛, x-Charter Cons 130½, Cons Gold 152½, Courtaulds 128.

De Beers 251½, Distillers 155, Dunlop 120, x-F. S. Geduld 10⅞, EMI 240½, Gen Elec 186, Glaxo 510½, Grant Metropolitan Hotels 84¼, Gr Unv Stores 232½, Guest Keen 362½, Hawker Siddeley 633, Hoover 318½, Hawker Siddeley 633, Hoover 318½, ICI 399½, Imp Tob 80¼, Judge 24, Kloor 390.

Marks and Spencer 117, Metal Box 330, x-Minorco 154, x-Phillips 993¾, Plessey 87, Rank A 214, Rio Tinto Zinc 234, Roan Colsol 127½, Sel Trust 422, Second Scott Inv 86¼, Shell T and T 541½, Tanganyika 135, Thomson 582½, Thorn 290, Tube Investments 448.

Ultramar 188½, Unilever 478, x-Union Corp 200, x-Vaal Reel 11⅞, Vickers 190, x-Western Deep Level 700, x-Westernb Driefontein 19⅛, x-West Mines 115, Woolworth 60½, W. Holding 13¾, x-Zambian Copper 15½.

BONDS: Brit Transport 61¾, Brit Cons 20⅞, Treasury 08-12 96⅞, War Loan 30½.

The Financial Times Industrial Index 467.8, down 9.6.

Bonds

TORONTO (CP) — Prices were slightly lower in active trading on the Canadian bond market Thursday. The short end of the market was unchanged while the mid-, long-term, provincial and corporate issues were down one-eighth of a point. Day-to-day money was available at seven per cent. Three-month treasury bills were traded at an average of 7.12 per cent down from 7.25 per cent last week and six-month bills at 7.17 per cent down from 7.33 per cent.

Metals

LONDON (AP) — Thursday's closing metals bid-ask in pounds sterling per metric ton; silver in pence per troy ounce.

Copper — Spot 795.5-796.5; futures 815.5-816.

Tin — Spot 5,730-5,735; futures 5,795-5,800.

Lead — Spot 368-368.5; futures 367-368.

Zinc — Spot 342-343; futures 352-353.

Silver — Spot 274.0-274.5, three months 279.3-279.5.

Montreal

CLOSING AVERAGES

63 Industrials	175.79	+0.66
13 Utilities	154.44	+0.28
7 Banks	213.13	—1.31
8 Papers	101.31	—0.28
85 Composite	176.29	+0.38

Volume 470,128.

CZ invests another $24 million

By GEORGE GIBSON
Colonist Business

CAMPBELL RIVER — Crown Zellerbach Canada Ltd. put another $24.2 million into its Elk Falls investment Thursday, just months after it had announced $44.4 million worth of new capital expenditure in the area.

Robert Rogers, chairman and chief executive officer of the company, said here Thursday that the announcement of a new hog-fuel-fired boiler at the Elk Falls pulp and paper mill was merely the first of a second-phase stage-by-stage capital expansion project.

Crown Zellerbach last December startled the B.C. coastal forest industry by announcing $75 million worth of the new projects and $50 million worth of increased maintenance programs. Then last April 19 the company upped the amount to be spent to $250 million and Thursday's announcement is the first part of the second stage.

Included among first-phase projects here is a new thermo-mechanical pulp mill ($26.6 million) and a $17.8 million small-log sawmill.

Elk Falls mill manager James Christiansen said at the announcement Thursday that the new boiler would replace the No. 4 boiler, which relies on bunker oil as its fuel.

Rogers said the new boiler, when it is operating early in 1980, would result in a saving of 600,000 barrels of oil per year, at a current cost of $13 per barrel. The mill, in its four boilers, is using about 850,000 barrels per year.

The hog fuel, residue from sawmills, would be gained from CZ mills, Rogers said, but the company would also be making arrangements with other companies on the cost for its supply.

"We look upon it as a Three-E project," the CZ chairman said. "And the Es stand for conservation of energy, improvement of the environment and it's economical."

Rogers
. . . 'a Three-E project'

The company chairman went on to say a press conference here that the plan was consistent with the provincial government's ideal of utilizing as much of a tree as possible.

When announcing the first half of the $250 million major plan last December, Rogers said that most of the money would be raised internally. However, on Thursday, he stated that Crown Zellerbach likely would be going to the debt (bond) market for most of the second portion of the required funds, although, he added, "nothing is definite about that."

Rogers said that the company's cash flow projections showed that such financing wouldn't be required until 1979 or 1980.

The company chairman said that he wouldn't be averse to going to the money markets for funding, admitting that the company profile in eastern Canada, where the funds lie, isn't too high.

"It would raise our profile, if nothing else," he said.

Karen Sanford, MLA for the area, was there for the announcement.

The NDP party member said she welcomed the company's recent efforts to upgrade its Elk Falls mill, even though Thursday's announcement meant a net increase of only 11 jobs.

"It's encouraging that the company (CZ), which employs about 1,200, is upgrading its facility in order to stay competitive," Ms. Sanford said. "When you consider the cost of oil, any effort to use up waste materials is welcome."

GULF CANADA DIRECTORS

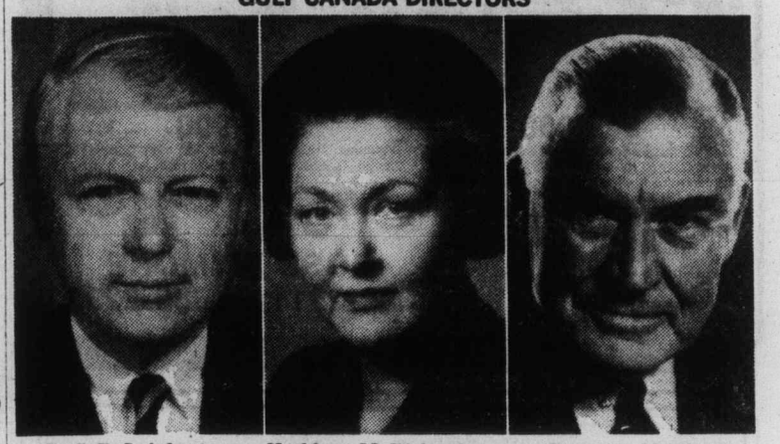

D. S. R. Leighton — Kathleen M. Richardson — Beverley Matthews

The election of David S. R. Leighton and Kathleen M. Richardson to its Board of Directors is announced by Gulf Oil Canada Limited. Beverley Matthews, who retired from the Board after serving 22 years, is appointed Director Emeritus.

Dr. Leighton, Director of the Banff Centre, is a graduate in economics of Queen's University and has his doctorate in business administration from Harvard. He is an internationally-recognized authority on marketing and has served as a consultant to many major Canadian corporations, including Gulf Canada.

Miss Richardson, a graduate of the University of Manitoba, is a Director of James Richardson & Sons, Limited. She is Honorary President of the Royal Winnipeg Ballet and is a member of both the Advisory Board of the Winnipeg Foundation and of the Executive and Board of Directors of the Institute for Research on Public Policy. Miss Richardson was named an Officer of the Order of Canada in 1973.

***

VB 1558

Options

Distributed by CP
Closing prices of all traded options. Sales unit is 100 shares. (Trans-Canada options combine Montreal and Toronto exchange option trading):
Tuesday, May 19

Options		Open Vol	Int	Last	Stock Close
Abitibi	Nov $10	7	90	90	$9⅞
Alcan	May$25	2	2	$5½	$30¼
Alcan	May$30	18	58	45	$30¼
Alcan	Aug $30	7	51	175	$30¼
Alcan	Oct $30	10	122	$2¾	$30¼
Alcan	Nov $30	3	54	$3	$30¼
Bell Can	May$50	6	188	40	$50½
Bell Can	Aug $50	6	293	145	$50½
Bell Can	Nov $45	3	28	$6	$50½
Bell Can	Nov $50	14	223	$2	$50½
Bk Mtl	Aug $15	2	266	30	$14½
Bk Mtl	Nov $15	100	132	45	$14½
CP Ltd	May$17½	46	150	60	$18⅛
CP Ltd	Aug $17½	55	479	90	$18⅛
D Pete	Jan $40	2	31	$5¼	$41⅛
D Pete	Jan $45	10	46	$2¾	$41⅛
D Pete	Jul $35	3	51	$5⅜	$41⅛
D Pete	Jul $40	16	313	$2¼	$41⅛
D Pete	Jul $45	8	124	65	$41⅛
D Pete	Oct $40	13	343	$4⅜	$41⅛
D Pete	Oct $45	56	540	$2	$41⅛
IOil A	May$20	21	73	40	$20⅜
IOil A	May$22½	2	169	1	$20⅜
IOil A	Jul $20	19	175	110	$20⅜
IOil A	Jul $17½	1	20	$3⅛	$20⅜
IOil A	Aug $20	2	39	125	$20⅜
IOil A	Aug $22½	7	122	45	$20⅜
IOil A	Oct $20	9	79	165	$20⅜
IOil A	Oct $22½	3	179	60	$20⅜
IOil A	Nov $20	10	17	160	$20⅜
Int Pipe A	May$15	5	67	5	$15
IPipe A	Nov $15	5	58	50	$15
MB Ltd	Aug $22½	3	77	75	$21½
MB Ltd	Nov $22½	9	55	120	$21½
Moore	May$35	5	66	5	$32¾
Moore	Aug $35	1	26	85	$32¾
Mas F	May$25	10	87	1	$23⅞
Mas F	May$22½	11	34	75	$23⅞
Mas F	Jul $20	7	63	$3⅝	$23⅞
Mas F	Jul $22½	12	171	135	$23⅞
Mas F	Aug $25	5	96	30	$23⅞
Mas F	Aug $22½	18	166	150	$23⅞
Mas F	Oct $22½	37	120	195	$23⅞
Mas F	Nov $22½	2	30	$2	$23⅞
INCO A	May$30	9	64	25	$29⅞
INCO A	Jul $30	25	79	100	$29⅞
INCO A	Jul $27½	12	13	$3	$29⅞
INCO A	Aug $27½	1	8	$3⅛	$29⅞
INCO A	Oct $30	21	42	145	$29⅞
INCO A	Oct $32½	10	52	80	$29⅞
INCO A	Nov $30	2	50	170	$29⅞
Noran A	Jul $27½	1	1	$2¼	$29
Noran A	Aug $27½	4	11	$2½	$29
Noran A	Oct $30	6	26	125	$29
Pac P	May$27½	7	143	125	$30⅛
Pac P	Nov $30	5	71	40	$30⅛
Roy Bk	Jul $25	5	56	40	$23⅝
Shell C	May$12½	1	1	140	$14
Shell C	Nov $15	5	96	50	$14
Stico A	May$25	1	21	50	$25⅝
Stico A	Aug $25	1	125	125	$25⅝
TrC PL	May$12½	4	101	75	$14½
Segrm	Jan $22½	5	43	125	$22
Segrm	Jul $20	3	12	170	$22
Segrm	Jul $22½	27	56	50	$22
Segrm	Oct $20	2		$2¼	$22
Segrm	Oct $25	5	104	45	$22
Segrm	Oct $22½	9	31	95	$22

Dividends

Andres Wines Ltd., 15 cents payable July 15; record July 2; xd June 29.

Canada Permanent Mortgage Corp., 27 cents payable July 4; record June 3; xd June 1.

Central and Eastern Trust Co., class A, 19 cents; class B, 16.15 cents; both payable July 1; record June 9; xd June 7.

Chrysler Corp., 25 cents, increase of 10 cents, payable June 10; record May 13; xd May 11.

Corporate Foods Ltd., 14 cents payable July 2; record June 14; xd June 10.

Crown Trust Co., 17.5 cents payable July 1; record June 10; xd June 8.

Kelsey-Hayes Canada Ltd., 20 cents payable July 4; record June 10; xd June 8.

Kerr-McGee Corp., 31.25 cents U.S. payable July 1; record June 3; xd June 1.

M. Loeb Ltd., 4 cents, increase of one cent, payable June 30; record June 15; xd June 13.

Massey-Ferguson Ltd., 25 cents payable June 15; record May 16; xd May 12.

McDonalds Corp., 5 cents, increase of 2.5 cents, payable June 6; record May 18; xd May 16.

Realty Capital Corp., class A, 5 cents payable July 1; record June 18; xd June 16.

Standard Brands Inc., 32 cents payable June 15; record May 16; xd May 12.

Standard Broadcasting Corp. Ltd., 12.5 cents, plus an extra 4 cents, payable July 15; record June 24; xd June 22.

Timken Co., 55 cents U.S. payable June 10; record May 20; xd May 18.

Victoria and Grey Trust Co., class A, 32.4 cents; class B, 27.54 cents both payable June 15; record May 27; xd May 25.

Villacentres Ltd., 5 cents payable June 30; record June 15; xd June 13.

Livestock

CALGARY (CP) — Receipts Thursday at the Calgary public stockyards totalled 996 cattle and 36 calves. All classes of steers sold steady, with an absence of Wednesday's above-average quality steers. Heifers over 850 pounds traded 50 cents lower. A1-2 cows were $1.50 lower. D3-4 cows $1 lower. Bulls steady. Steers A1-2 over 1,000 pounds 38.50-39.75. A1-2 under 1,000 pounds 37.50-39. A3-4 36-39. B-C 33-36.50. Heifers A1-2 over 850 pounds 36.50-38.50. A1-2 under 850 pounds 35-37.50; cows D1-2 25.50-28.50. D3 23-25. D4 20-23; good bulls 28-31; a light run of feeder steers traded steady; good feeder steers 700-800 pounds 35-38.50. 600-700 pounds 35-38.50. Common-to-medium over 600 pounds 30-35; good feeder heifers common-to-medium over 500 pounds 25-30. Feeder cows 20-27.50.

Earnings

Cockfield Brown and Co. Ltd., year ended March 31: 1977, $283,000, 47 cents a share; 1976, $167,300, 28 cents.

Greyhound Lines of Canada Ltd., three months ended March 31: 1977, $1,638,606, 35 cents a share; 1976, $1,488,937, 32 cents.

House of Braemore Furniture Ltd., three months ended March 31: 1977, $30,000, two cents a share; 1976, $240,000, 15 cents.

Inter-City Gas Ltd., three months ended March 31: 1977, $2,602,000, 54 cents a share; 1976, $1,341,000, 34 cents.

Keeprite Products Ltd., three months ended March 31: 1977, $799,842, 39.7 cents a share; 1976, $775,415, 38.5 cents.

Quaker Oats Co., $56,951,000, $2.56 a share; 1976, $42,846,000, $1.88.

Sifton Properties Ltd., three months ended March 31: 1977, $425,597, 30 cents a share; 1976, $605,477, 43 cents.

Steinbure's Ltd., 26 weeks ended April 9: 1977, $13,786,000, $1.95 a share; 1976, $12,706,000, $1.80.

Treasury Bills

OTTAWA (CP) — New 91-day treasury bills issued Thursday: $400 million at an average price of 98.256 and an average yield of 7.12 per cent. Last week: $400 million at average price of 98.225 and average yield of 7.25 per cent. 182-day: $110 million at an average price of 96.548 and average yield of 7.17 per cent. Last week: $10 million at average price of 96.494 and average yield of 7.33 per cent.

Alberta

By The Canadian Press
Alberta Stock Exchange—Thursday
Complete tabulation of Thursday transactions. Quotations in cents unless marked $. Net change is from previous board-lot closing sale.

Stock	Sales	High	Low	Close	Net Ch'ge
Abacus	1500	450	440	450	—10
Antares	5500	62	60	60	—2
Bearcat	1500	220	220	220	—15
Cal West	6500	47	46	46	—2
Can Obas	1000	155	155	155	+4
Cinnabr Pk	1500	80	75	80	
Concept	200	235	235	235	—10
Conventurs	500	360	360	360	
Czar	600	$8⅝	8⅝	8⅝	— ⅛
Dixie	9800	98	90	94	+4
GHI Mortg	4500	$10¼	10¼	10¼	
Howe Sound	1000	85	85	85	—5
Invictus	3000	20	20	20	—2
Mid-East	2500	15	15	15	+3
Mongowin	10000	72	72	72	—3
Northrim	2700	495	485	495	+5
Oilex	600	115	110	110	—5
Omega	7300	119	105	115	+15
Petrowest	100	$7½	7½	7½	
Sparrow	18100	111	105	118	—5
Troy	4100	230	220	230	+20
Univ Uran	500	150	150	150	

WANTED

Aggressive dealers to handle internationally advertised lines of AGRICULTURAL IMPLEMENTS, including Tractors 14-34 HP, 2 and 4-wheel drive. No cash required. Floor plan available.
Reply to:
P.O. BOX 788 WINNIPEG, MAN. R3C 2N4

National Research Council Canada — Conseil national de recherches Canada

Dominion Astrophysical Observatory
Victoria, B.C.

PROGRAMMER

"This position is for one year and a half only. No employment is guaranteed by NRC after that period."

DUTIES:
To participate in a wide variety of programming activities in collaboration with, or under the direction of, Dominion Astrophysical Observatory staff members, these activities including the analysis, design, documentation, testing and running of programmes in various areas of astronomical research, such as control of complex instruments, data acquisition and reduction, statistical analysis, and numerical filtering.

QUALIFICATIONS:
B. Sc. in computer science or equivalent combination of education and experience is required. Some relevant experience is desirable but not essential. Demonstrated ability to work effectively in several programming languages on several makes of computer is also required. Knowledge of an assembler language and FORTRAN are essential, familiarity with other languages such as FORTH, and with CAMAC hardware would be an asset as well as familiarity with astronomical or related research

SALARY:
Up to $19,105 per annum, depending on qualifications

Applicants should apply direct to Mr. R. Heppner, 5071 West Saanich Road, Victoria, B.C. Telephone 388-3864.

Regional Economic Expansion — Expansion Economique Régionale

This Competition is Open to Both Men and Women

DEPARTMENT OF REGIONAL ECONOMIC EXPANSION
Prairie Farm Rehabilitation Administration

Head, Nursery Production and Maintenance Section
Tree Nursery Division, PFRA
Indian Head, Saskatchewan

The Head of Nursery Production and Maintenance Section of the Tree Nursery presides over the nursery production and distribution of six to nine million coniferous and deciduous trees and shrubs. Responsibilities will include the planning, directing and monitoring of equipment, maintenance activities, special construction activities and utilization of manpower.

The applicant must be able to exercise initiative, tact, possess sound judgement and be flexible and adaptable to a dynamic work environment.

University degree in Agriculture with specialization in Horticulture, Crop Science and Soils is essential.

The salary range for the position is $19,542 - $22,168.

Fringe benefits are those available to all employees in the Federal Public Service.

Please quote Competition #77-WREE-OP-85.

Closing Date: May 27, 1977

Send academic resumes with your application to:

Staffing and Training Advisor
Department of Regional Economic Expansion, PFRA
Personnel Division, Motherwell Building
Regina, Saskatchewan.
S4P 0R5.

WANTED! SOUTH OAK BAY
3-bedroom, no basement home for client desirous of changing from a larger south Oak Bay home. Please call
ROSELLE JACKSON, 598-1093 or JOAN HOPPER, 652-3103 or 388-4271 Anytime
J. H. WHITTOME & CO. LTD.
5-19

FOR A 1-YEAR TERM ANNUAL INTEREST
8½%
• WE FEEL THE INTEREST RATE IS LOW AND INVESTORS SHOULD INVEST FOR SHORTER PERIODS OF TIME.
NORFOLK TRUST
1004 BLANSHARD STREET
VICTORIA, B.C.
Phone: 388-5153
Norfolk Trust
(Serving Canadians since 1916)
5-19
Member Canada Deposit Insurance Corporation

Sears

CAREERS MANAGEMENT TRAINEES

Applications are being accepted for Sears management development program.

DESIRED QUALIFICATIONS
Graduate from university, college or Institute of Technology, ambitious, enthusiastic and leadership qualities interested in a retail career — Enjoy a fast-paced retail environment.

WE OFFER
Comprehensive in-depth training program, modern management, environment with the opportunity for advancement based on demonstrated performance. Complete benefit program including profit-sharing.

Candidate please apply in person to:
PERSONNEL DEPARTMENT — SIMPSONS-SEARS LTD.
620 Terminal Ave., Monday to Friday — Nanaimo

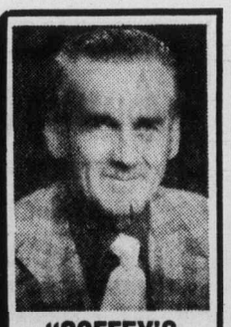

"COFFEY'S CORNER"
THIS WEEK'S SPECIAL
"NEW" 1977 Caprice Classic 4-door, beautiful Brown Metallic with Buckskin vinyl roof and cloth interior, Cruise, Tilt and much more.
Save on NEW PRICE INCREASES
Lists at ... $7,620.00
Come out and see it at
Executive IMPORTS LTD.
9756-3rd Street, Sidney
656-7241 or 652-3213
MDL 01634A
5-20

Victoria COPY SERVICES
No. 108-1218 Broad St.
388-6484
★ White and Offset Printing
★ Photocopying
Free Local Pick-Up and Delivery

DOMAC BATHS LIMITED
THIS MATERIAL IS PRODUCED TO YOUR MAKE-UP SIZE L-I

W
Miami
It's only $295* away on Western.

Western Airlines' airfare to Miami is only $295* return airfare from Vancouver when you purchase your ticket and ground arrangements all in one package, and satisfy certain restrictions.

And there are many packages that qualify for this special tour-basing fare—just ask your Travel Agent.

Western to Miami means you'll connect to our fabulous DC-10 Spaceships after a flight from Vancouver to Los Angeles. Then you'll enjoy first-run movies and stereo. Bubbling Caribbean punch. And a lot more!

*(Taxes not included.)

Your Travel Agent knows—just say you want to fly Western.

We've got a good thing going.
Western Airlines
Hawaii/Alaska/Western USA/Florida/Canada/Mexico

These Debentures having been sold, this announcement appears as a matter of record only.

New Issue

$20,000,000

Municipal Finance Authority of British Columbia

9⅞% Sinking Fund Debentures
(non-callable)

To be dated: June 15, 1977 — To mature: June 1, 1997

Price: 99.50 to yield: 9.93%

Wood Gundy Limited

A. E. Ames & Co. Limited — Nesbitt Thomson Securities Limited
Pemberton Securities Limited — Odlum Brown & T. B. Read Ltd.
Dominion Securities Limited — McLeod, Young, Weir & Company Limited — Burns Fry Limited
Bell, Gouinlock & Company Limited — Richardson Securities of Canada — Merrill Lynch, Royal Securities Limited
Greenshields Incorporated — Midland Doherty Limited — Equitable Securities Limited
Pitfield, Mackay, Ross & Company Limited — Walwyn Stodgell Cochran Murray Limited — Burgess Graham Securities Limited
Bank of Montreal — Canadian Imperial Bank of Commerce — The Royal Bank of Canada
The Toronto-Dominion Bank — The Bank of Nova Scotia — Bank of British Columbia

May, 1977

YOUR CHOICE

$49,900

Cozy 2 or 3-bedroom no-step home on extra large 80x120 lot landscaped with many fruit trees and a hugh garden area in rear. Close to all amenities and parks. Fully fenced rear yard for kids, pets, etc. Excellent value! MLS.

$49,900

Immaculately kept older home in popular High Quadra Area. So clean it sparkles! Large kitchen, fireplace, separate garage, fruit trees and garden area. Really worth viewing! MLS.

WALL & REDEKOP HOMEFINDERS REALTY LTD.

ROSS WYMORE
386-2911 or 385-2296

5-19

OAK BAY TUDOR

- Immaculate Home and Garden
- Professionally Redecorated Interior
- Large Corner Lot
- 2-Bedrooms on Main, 1 Bedroom and Den Down
- Formal Dining room
- Fireplace

OPEN HOUSE — SAT. 2:00-4:00 P.M.
2658 TOPP — Corner Pacific Ave.

NEW EXCLUSIVE LISTING
$74,900

KENT MACLEOD
Off. 385-7721
Res. 595-4273
Gardner Realty Ltd.

5-20

OPEN HOUSE FRI., SAT., SUN. 2-4:30
460-462 CONSTANCE AVE.
(Saxe Point Park Area)

WE OFFER: Single family benefits with low maintenance, without the group inconvenience of condominium or townhouse.

PRESTIGE: Infill compact housing in an area of mature homes. Investment advantage common to residential property.

AMENITIES: Close to recreational, shopping and transportation facilities. Architecturally designed.

SECURITY: Encourages good neighbour relations

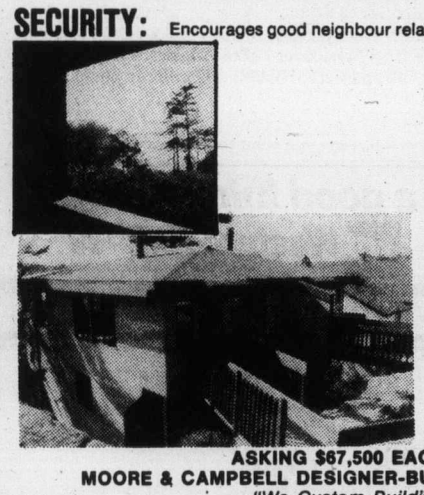

- Outstanding sea and mountain views
- Private decks, private entrances, covered parking
- Handcrafted senwood cabinets with teak trim
- Rough California Redwood fireplace and feature walls
- Vacuum system, garburator, dishwasher
- Quality carpets throughout
- Beamed ceilings with skylights
- Approx. 1225 sq. ft.
- 2 large bedrooms, 1½ baths

ASKING $67,500 EACH
MOORE & CAMPBELL DESIGNER-BUILDERS CO. LTD.
"We Custom Build"
385-4227

5-19

DIAMOND DEVELOPMENTS LTD.

BUY DIRECT FROM BUILDER AND SAVE

FROM $36,000

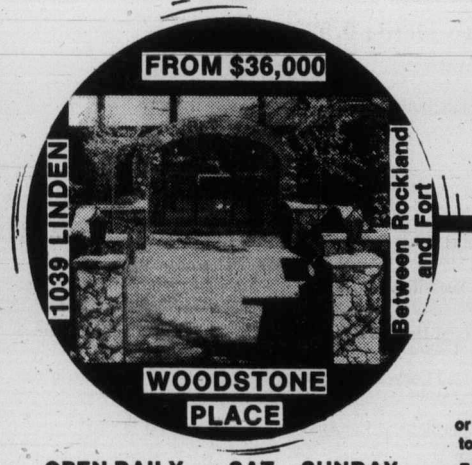

1039 LINDEN
Between Rockland and Fort
WOODSTONE PLACE

OPEN DAILY 1 to 9
SAT - SUNDAY 12 - 5

For after hours or special appointments to view please contact:
JIM WEST
388-5201 or 595-4094

5-13

Smelting plant

Alcan moves into Iran

TEHRAN (Reuter) — A Canadian company has signed an agreement with Iran to build an aluminum smelting plant, Iranian Industries Minister Farrokh Najmabadi said Wednesday.

The agreement with the Aluminum Co. of Canada (Alcan) was signed this week during a visit by Canadian Industry Minister Jean Chretien.

Najmabadi said preliminary studies on the plant, to have an estimated annual output of 300,000 tons of aluminum, will begin shortly.

The plant will be built either on Qeshn Island in the Persian Gulf or near the southern city of Bandar Abbas.

Najmabadi told a news conference that Iran had abundant raw material for the plant. Alunite deposits estimated at one billion tons had been discovered in the northwestern province of Azerbaijan.

About 600 Canadians are engaged in a forestry project in Gilan province on the Caspian Sea for processing wood for a paper plant, which will be commissioned in a year's time with an annual output of 150,000 tons of paper.

Canadians are also helping to set up a 220,000-ton annual capacity paper and newsprint factory in Mazandaran province on the Caspian Sea. The project is expected to be completed in three years, Najmabadi said.

Chretien arrived here last Sunday on a five-day visit and held talks on a number of projects with Najmabadi.

Najmabadi said Canada was interested in buying some of its crude oil requirements from Iran.

Stronger land act mapped

Premier Bennett said Thursday amendments would be introduced to strengthen the B.C. Land Act when the legislature reconvenes.

The amendments will be designed to "make the act what it was intended to be, strictly involved with the protection of agricultural land. The amendments will make the act better."

Bennett said the amendments were being based on presentations made to the provincial cabinet as it travelled around the province.

"People want more regional input and a better appeal system," Bennett said.

Asked if the amendments would also contain concessions for developers, Bennett said "No. They won't protect developers, they will protect agricultural land.

"It's always open season on developers."

Pipeline seeks delay

OLYMPIA, Wash. (AP) — Transmountain Pipeline Co. of Vancouver is asking Washington state to delay hearings on the Cherry Point dock expansion and construction of a pipeline spur.

Last month, Transmountain and the Atlantic Richfield Co. made joint application to build a seven-tank storage area and a 17-mile pipeline to the existing Transmountain line. The pipeline would facilitate movement of Alaskan crude oil to the U.S. Midwest via Transmountain lines to Alberta.

In its letter to the energy facility site evaluation council, the firm said only that Arco "is reviewing technical aspects of proposed modifications" to its refinery at Cherry Point.

Rep. Rick Smith (D—Silverdale) told the state house energy committee he feared the request for the deferral could lead to the "worst of both worlds."

Smith said the request probably meant Arco had accepted the idea of an "all-American pipeline," which meant it would pipe crude oil south from Cherry Point and then over Snoqualmie or Naches Pass.

Transmountain's previous plan was to use the hookup to carry Alaskan and foreign oil from Cherry point to the Midwest through the existing line, which runs through Edmonton.

ELEGANCE IN AN ELEGANT AREA

On a park-like setting in the heart of the Uplands, a magnificent tudor style executive home. With five BRs, as many bathrooms, a family, a billiard, a play and an exercise room, this home is designed for your family's enjoyment and those special occasions when entertaining. One-hundred, ninety-eight thousand dollars. Because of its special interest, this home must be viewed by exclusive appointment only. You are welcome to have your realtor in attendance. For an appointed time, phone:

MURRAY LUCAS
386-2111 477-1342
MONTREAL TRUST

5-19

WE'RE TURNING PRICES UPSIDE DOWN

Only a few choice units left in HILLSHIRE 1525 Hillside across from Hillside Mall.

OPEN 10:00-5:00 Mon.-Fri.
1:00-4:00 Sat. and Sun.

$35,900 for 2 bdr. condominium
$29,900 for 1 bdr. condominium

5-14

KNOWLES REALTY LTD.

OPEN HOUSE
3119 AND 3123 ORILLIA
FRIDAY AND SATURDAY 1:30-4:30 P.M.

DELIGHTFUL DUPLEX

Just 11 years young and lovingly cared for. 3 bedrooms, living room with fireplace, separate dining room, convenient kitchen and 4-piece vanity bath each side. Owners side also has a developed basement with TV room, sewing room — 4th bedroom with 3-piece ensuite. Absolutely immaculate and a terrific buy at $96,500. MLS.

View with JOYCE MILLER 479-9471 or JOHN MORRY 592-9770 or 388-5464, pager 412

Royal Trust 384-8001

5-19

OAK BAY

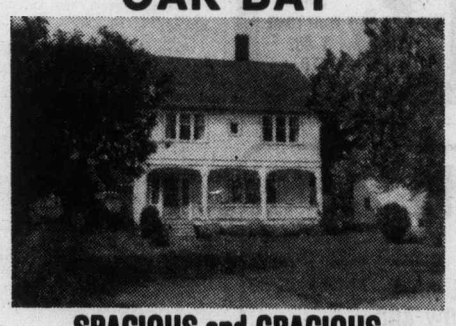

SPACIOUS and GRACIOUS

Just what a house should be! Here "Seeing is Believing!" 2509 sq. ft. finished. 5 bedrooms. Deluxe master bedroom with seaview (522 sq. ft.) plus en-suite. Formal dining room. 2 fireplaces. Tastefully and artistically decorated. Desirable family home for the professional. $94,500. Gross taxes only $751.00.

MAXWELL TRACY
477-0191 477-7517
The Royal Trust Co.

5-19

This Summer Enjoy a
MOTORHOME HOLIDAY

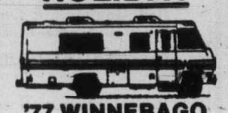

'77 WINNEBAGO
Air Conditioning
Power Plant
Reserve Early At
SUBURBAN MOTORS
Rent-a-Truck
3077 DOUGLAS at SAANICH
386-6131

DIAMOND DEVELOPMENTS LTD.

DON'T WEIGHT — SEE OUR OPEN HOUSE

OPEN DAILY FROM 1 TO 9

SAT. - SUNDAY FROM 12 - 5

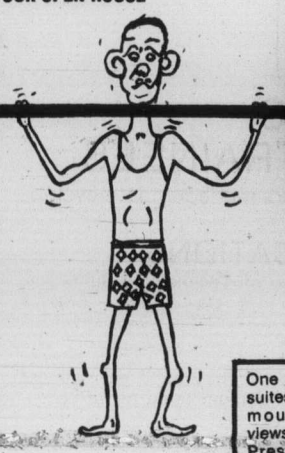

WEMBLEY MANOR
$43,000
5% DOWN
4 ONLY
OPEN DAILY 1 TO 5
(7 DAYS A WEEK)

FROM $35,000

1170 ROCKLAND
(Corner of Linden)

One and two-bedroom suites. Some with sea, mountain and city views. Unique design. Prestigious location. Some fireplaces.

For after-hour or special appointments to view please contact:
JIM WEST
388-5201 or 595-4094

5-13

you TOO can CREATE a masterpiece in WOOD at
International tools 'n Space ltd.
a creative woodworking shop
382-2741 (anytime)
775 LAMPSON ST.
5-16

BROKEN GLASS REPLACEMENT
ALLIED GLASS
Victoria 388-5108
"Anything in Glass"
5-19

PANORAMIC SEAVIEWS
SOUTH OAK BAY
OPEN HOUSE FRI. 6:00-8
202 DENISON

A superb, unique contemporary 3-level residence by David Gurr, with an unsurpassed view of the Straits of Juan de Fuca and the Olympics. 5 bedrooms, with a separate master suite embracing a private study. Large recreation room with old brick fireplace, plus a family room. Professional wet bar. Spacious drawing room and formal dining room. Private view balconies off all rooms. Den-cum-study. 3 bathrooms. Playroom for children. Guest rooms. A magnificent new residence with every possible built-in convenience. $252,000.

OFFICE 477-1841 TED WALFORD RESIDENCE 598-1420
BLOCK BROS. REALTY LTD.

5-19

1480 GARNET

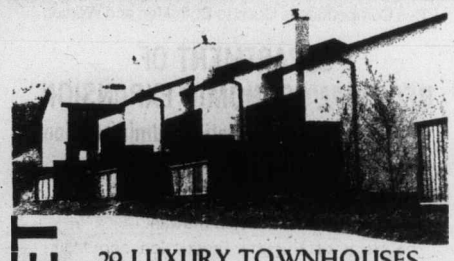

29 LUXURY TOWNHOUSES
OPEN TODAY
1:00 to 5:00
PRICED FROM 59,900
McKENZIE NEAR SHELBOURNE
FOLLOW OUR SIGNS FROM McKENZIE/CEDAR HILL
ASKE CONSTRUCTION LTD.
477-9529 (SITE) 656-1162 (HOME)

ARBOR GLEN
CONDOMINIUM HOMES
605 COOK STREET

the development that is "JUST RIGHT"

"JUST RIGHT" because it's in the perfect location . . .
In Fairfield, on the bus line and within walking distance of shopping, downtown and Beacon Hill Park.

"JUST 5% DOWN"
For those who qualify for the Assisted Home-Ownership Program.

"JUST $36,000 to $40,000"
For your choice from attractive 2-bedroom units or 2-bedroom plus den suites.

OPEN MON.- SAT.
1 to 4 P.M.
For further information
JUST CALL 388-6454

REALSPAN PROPERTIES LTD.

5-18

First fabled furniture brings $2.2 million

MENTMORE, England (AP) — Collectors and dealers from around the world paid a record total this week for furniture treasures from a fabled Rothschild collection.

The first of 18 sessions of what Sotheby's auctioneers call the "sale of the century" brought in more than $2.2 million—almost twice the record for an entire estate auction.

Inside the blue and white auction tent covering the courtyard of Mentmore Towers, 50 miles northwest of London, big numbers flashed by with the speed of inflation on a board that displayed bids in six currencies.

"I feel I got a very good buy," said Farrokh Nazerian, an Iranian dealer living in London after he paid $153,000 for a 200-year-old enamel orange tree with singing birds in the branches and a tiny pipe organ in the tree's base that plays bird calls.

"I was willing to go to anything for it," Nazerian said. "I have spent a quarter of a million pounds ($425,000) so far today, and I might spend another quarter of a million later."

The rambling, 75-room Mentmore Towers manor house and its contents are being sold by the Earl of Rosebery to pay inheritance taxes. The house was built and its furnishing collected by the earl's great-grandfather, Baron Meyer de Rothschild.

Dr. Annella Brown, a 57-year-old surgeon from Boston, arrived by helicopter from London and took off two hours later, the owner of a Louis XVI candelabra that cost her $6,800.

Dr. Brown said sale prices were running about one-third over top estimates, making it likely that the Earl of Rosebery would gross more than the $6.8 million predicted by Sotheby's.

That's well over the $5.1 million at which he valued the house and contents as a gift to the British government to make good his inheritance taxes. The government turned the offer down, claiming it could not afford to accept it, and asked for cash instead.

CAPITAL 43rd ANNIVERSARY SALE

ENDS SATURDAY, MAY 21st! LAST CHANCE FOR FANTASTIC SAVINGS

SHOP FRIDAY 9 'TIL 9, SATURDAY 'TIL 5:30

SLEEPING BAG SPECIALS

Take advantage of the fantastic savings on sleeping bags for the entire family.

5 PXX—SAVE 3.52! 1½-lb. Polyester, cut size 27"x-66", full zipper. Reg. 16.95. ANNIVERSARY SALE 13.43

MOUNTIE — SAVE 6.52! 3-lb. Polyester, cut size 36"x 77". Reg. 24.95 ANNIVERSARY SALE 18.43

WRANGLER—SAVE 6.52! 2-lb. Polyester, cut size 36"x-78", cotton denim outer shell. Reg. 22.95 ANNIVERSARY SALE 16.43

JONES DAC II — SAVE 11.52! 3-lb. Dacron II fill, cut size 33"x80", stuff bag, Ripstop nylon. Reg. 54.95. ANNIVERSARY SALE 43.43

ISLANDER — SAVE 5.52 4-lb. polyester fill — cut size 36"x80". Reg. 27.95. ANNIVERSARY SALE 22.43

DOWN SLEEPING BAGS 25% OFF REG. PRICES!

CANADA II PACK — SAVE 6.52

Oxford nylon pack with 2 main compartments, 4 covered zippered pouches, red anodized aluminum "H" frame, padded shoulder straps, nylon mesh backbands. Reg. 22.95.

ANNIVERSARY SALE 16.43

LIFEJACKETS Government approved keyhole style, kapok-filled lifejackets.
CHILDS 45-90 lb. Reg. 9.49 ANNIVERSARY SALE 7.00
ADULT Reg. 11.49 ea. ANNIVERSARY SALE 8.00

GAS CAN

Sceptre 5 gal. red plastic gas can. UL approved for carrying gasoline, kerosene, etc. ANNIVERSARY SALE 9.43

FIRE EXTINGUISHER

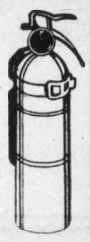

Super 6 dry chemical rechargeable extinguisher with mounting bracket. Ideal for boats, homes, campers, etc. Reg. 13.95 ea.
ANNIVERSARY SALE 9.43

GARBAGE CAN

Galvanized metal garbage can — tapered body, drop handles and locking lid. Reg. 8.49 each.
ANNIVERSARY SALE 6.00

OSCILLATING SPRINKLER

Gardenmaster oscillating sprinkler — waters area up to 2200 sq. ft. May be set for full or partial areas. Our reg. low price 5.99 ea.

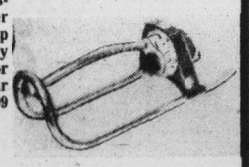

4.00

REINFORCED HOSE

Carnival or 3-ply Superflex ½"x50 ft. length reinforced plastic garden hose with full flow brass couplings. Reg. 7.95.
ANNIVERSARY SALE 5.43

5-20

CORNINGWARE® TEA POT

6-Cup Corningware® "Spice of Life" design teapot in a gift box. Our reg. low price 13.95.
Save 4.52 ANNIVERSARY SALE 9.43

CORNINGWARE® PERK

10-Cup "Spice of Life" design Corningware® percolator. Brews perfect coffee every time. A great special for the home or as a lasting gift. Reg. 26.95.
Save 7.52 ANNIVERSARY SALE 19.43

IRONING BOARD Metal top ironing board with tubular steel legs and mesh top with adjustable height settings. Reg. 15.95.
ANNIVERSARY SALE 11.43

CUTLERY SET 24-Piece stainless steel cutlery set. Lovely "Rosemere" pattern. 6-place setting in a gift box. Our reg. low price 9.95.
ANNIVERSARY SALE ... 7.43

HAND MIXER By Iona. 3-Speed electric hand mixer in Avocado, Harvest Gold or White. 5-Year warranty. Reg. 14.88 each.
ANNIVERSARY SALE 11.43

7-SPEED BLENDER

Push-button control blender and pulse action blender by IONA. Heat-resistant plastic graduated jar and removable stainless steel cutting blades. Choose from Avocado or Harvest Gold. Reg. 41.88 each.

ANNIVERSARY SALE 29.43

ANNIVERSARY FISHING TACKLE SPECIALS

Abe and Al Flashers	3.43
Needlefish Squirts 27 colors. Reg. 49¢ ea.	3 for 1.00
1-lb. Lead Ball Weight	43¢
Plastic Fish Tub	3.43
7600 H Daiwa Spinning Reel Reg. 29.95	19.43
Daiwa Bonanza Trout Rod 7', 2-pc. Reg. 13.95.	9.93
Daiwa Diamond Fly Rod 8½', 2-pc. Reg. 29.95.	21.43
Luhr Jensen Downrigger	43.43
Luhr Jensen LII Chief Smokers	39.43
DAIWA 1573 Trolling Rod	12.43

RIPSTOP NYLON TENTS Ripstop nylon hiking tents complete with sewn-in Polyweave floor, pegs, poles and carrying bag.

2-MAN Cut size 5'x7'. Reg. 29.95 ANNIVERSARY SALE 22.43

3-MAN Cut size 7'x7' with side wall. Reg. 42.95. ANNIVERSARY SALE 33.43

2-MAN TENT PLY .. 8.43 3-MAN TENT FLY .. 9.93

SAVE ON Coleman

The greatest name in the great outdoors and look at these specially priced ANNIVERSARY SAVINGS!

2-Burner Tourist Stove	26.43
Single Mantle Sportlite Lantern	23.43
Metal Lowboy Cooler	27.43
Durabond Cooler	14.43
518 B Catalytic Heater	24.43
513 K 3000-5000 BTU Heater	45.43
5445K Propane Catalytic Heater	49.43
10-lb. Propane Refillable Cylinder	25.43
5419 Propane Single Mantle Lantern	25.43
621A Easy Lite Lantern	33.43

Some of the above are in limited quantity so shop early for the best selection and savings!

NYLON LINE Commercial grade nylon fishing line. 200 lb. test strength. Ideal for replacement lines for the "Weed Eater," "Whipper Snipper," etc. Approx. 50 yards per coil.
ANNIVERSARY SALE 1.43

FOLDING WATER PAK 2½-gal. size folding plastic water carrier with spout. Ideal for campers, etc. Reg. low price 2.29 each.
ANNIVERSARY SALE 1.43

HEAVY DUTY BARROW

Erie metal frame barrow with pneumatic tire. Assembled and ready for use. Ideal for heavy gardening or rock work, etc.
ANNIVERSARY SALE 47.43

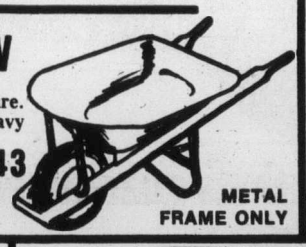

METAL FRAME ONLY

INTERIOR-EXTERIOR LATEX Fast 'N Easy interior-exterior lates. White in gallons only for fences, outbuildings and general interior cleanups.
ANNIVERSARY SALE ..... gal. 5.43

40-PC. SOCKET SET Combination ¼"x⅜" square drive SAE and METRIC socket set with ⅜" to ¾" 12 pt. sockets in ⅜", 3/16" to ½" in ¼", 9—19 in. ⅜" metric and 45 to 12 in ¼" metric. Plus spinner handle, reversing ratchet, spark plus socket plus adapter, extension and metal case.
ANNIVERSARY SALE 14.43

PROPANE TORCH Bernzrite by Bernzomatic — ideal home handyman tool for plumbing, laying tile, lighting Bar-B-Q's, etc. Burner head complete with 14.1 oz. cylinder. Reg. 10.99.
ANNIVERSARY SALE 7.43

POLYWEAVE TARPS Polyweave utility tarps — grommetted — ideal for camping, utility covers, etc.

Cut size 5'x7'	3.43
Cut size 6'x8'	5.43
Cut size 8'x10'	8.43
Cut size 10'x12'	11.43
Cut size 10'x15'	14.43

SPRAY BOMBS 5-oz Duplicolor or Bright Beauty automotive color paint spray bombs. Over 30 colors to choose from for small fast touch-up spray paint jobs. Choose from greens, blues, grey, red, gold, yellow, brown, burgundy, etc.
ANNIVERSARY SALE ..... 43¢

HOT WATER TANKS Large heavy-duty 40- and 50-gallon galvanized range boilers at a fantastic saving. Reg. to 89.95 each.
ANNIVERSARY SALE 43.43

TOWELS Stock up now for summer camping, cottages, etc. Colorful stripes in tones of orange, yellows, green or pinks.

BATH SIZE, ANNIVERSARY SALE	1.23 ea.
HAND SIZE, ANNIVERSARY SALE	63¢ ea.
FACE CLOTH, ANNIVERSARY SALE	29¢ ea.

TABLEFLEX 54" Lively printed vinyl so suitable for picnic tables — just wipe clean. Mill roll ends in a great variety of patterns and colors. (Over 800 yards)
ANNIVERSARY SALE 1.43 yd.

FREE PARKING IN CAPITAL'S LARGE PARKING LOT

POLYFOAM

20% SAVING 20% SAVING

Your last chance for great savings on non-allergenic white poly foam for upholstery work, mattresses, cushions, bunks, chair forms, etc.

¼". Reg. 12¢ sq. ft. ANNIVERSARY SALE	sq. ft. 10¢
½". Reg. 18¢ sq. ft. ANNIVERSARY SALE	sq. ft. 14¢
¾". Reg. 25¢ sq. ft. ANNIVERSARY SALE	sq. ft. 20¢
1½". Reg. 55¢ sq. ft. ANNIVERSARY SALE	sq. ft. 44¢
2". Reg. 70¢ sq. ft. ANNIVERSARY SALE	sq. ft. 56¢
3". Reg. 1.05 sq. ft. ANNIVERSARY SALE	sq. ft. 84¢
4". Reg. 1.40 sq. ft. ANNIVERSARY SALE	sq. ft. 1.12

MEN'S WEAR

"LEVIS" SHIRTS Save 8.52! Prewashed, ready-to-wear denim shirts. Long sleeves and tail, snap front, cuffs and pockets. Sizes XS, S, L, XL (Broken sizes). Reg. 18.95
ANNIVERSARY SALE 10.43

"LEVIS" OVERALLS Save 9.82! Heavyweight denim overalls, Prewashed, bib front style, 6 pockets and hammer sling. Sizes 28-36. Reg. 31.25.
ANNIVERSARY SALE 21.43

"LEVIS" BOOT JEANS Save 4.52! Heavyweight unwashed denims, popular narrow leg boot style, 5 pockets. Sizes 28-38. Reg. low price 19.95
ANNIVERSARY SALE 15.43

Save 6.52-8.52 Pair!

HANG TEN CORDS AND JEANS The Famous Feet pant in popular corduroy or prewashed denim, wide leg style. Cords in beige, brown, navy green. Sizes 26-36. Reg. 21.95 and 23.95.
ANNIVERSARY SALE 15.43

NYLON WINDBREAKERS Bomber style nylon windbreaker with elastic waist and cuffs, full zipper front, 2 pockets. Colors in green, yellow, red or blue. Sizes S, M, L, XL. Reg. 7.95.
ANNIVERSARY SALE 5.43

VALU-PACKED FABRIC SALE

Ends Saturday

Don't miss these and other bargains for your spring and summer wardrobe.

Look what you can buy for under $2.00 yd.
45" plain polyester crepe
40" shirt-weight gauze — plaids or stripes
45" printed Antron jersey
54"-60" T-shirt knits—plains, stripes or florals
45" heavyweight cottons —plains or prints.
ANNIVERSARY SALE ..... 1.93 yd.
(Reg. values to 4.95 yd.)

2.93 yd.
45" pant weight gauze — plain colors
60" co-ordinate T-shirt knits — striped or plain
60" polyester Visa — plains or prints
45" printed polyester satinette
60" printed interlock jersey
Reg. values to 6.95 yd.
ANNIVERSARY SALE 2.93 yd.

1.43 yd.
50" 100% cotton floral drapery
36" striped or plaid seersucker
45" polyester and cotton Kiddie Prints
45" tiny florals in polyester and cottons for dresses or patchwork
ANNIVERSARY SALE 1.43 yd.

POLYESTER BATTS 60"x72" one-pound polyester batts. Fully washable. Ideal for quilting, stuffing, cushions, etc.
ANNIVERSARY SALE 2.23 ea.

CAPITAL IRON & METALS LTD.
1900 STORE STREET
385-9703

Provincial COURT

A 17-year-old who made his third appearance this week in Victoria provincial court Thursday pleaded guilty to charges of dangerous driving and possession of a stolen car and was remanded in custody until sentencing June 1.

Glen Charles Ferriera, of no fixed address, was charged in connection with a high-speed chase of a stolen car Wednesday night by Victoria city police. The stolen vehicle, a 1974 Javelin AMX, was demolished when it crashed into the side of the OK Trucking and Pavement building at David and Turner, causing about $1,500 damage to the building.

Ferriera was charged alone on the dangerous driving count and was jointly charged with 18-year-old Maurice Damis Demontigny, of no fixed address, with possession of a stolen car.

Demontigny, who appeared before Judge William Ostler on Monday on charges of theft of a handgun and possession of a restricted weapon, elected trial by judge and jury on the auto theft charge.

He was remanded in custody until today for a bail hearing and to fix a date for a preliminary hearing.

Crown counsel Robert Mulligan told the court Victoria city police spotted the stolen car about 8:45 p.m. on Douglas and began pursuing it.

Mulligan said the chase lasted about a mile, with the pursued car going through one stop sign around 60 miles an hour and another one between 70 and 75.

Ferreira's court appearances this week began Tuesday when he stood before Judge Blake Allan on charges of breaking and entering into Old Country Shoes, 635 Johnson, and Budget Travel, 637 Johnson, on Monday.

After a bail hearing, Allan released Ferreira on $500 surety bail and also placed him on an 11 p.m. curfew.

Ferriera returned Wednesday and Oslter set a preliminary hearing date of July 28 on the charges.

□

A 25-year-old Lethbridge man was released on $500 surety bail after electing trial by judge without jury on charges of possession of hashish for the purpose of trafficking and possession of marijuana.

Douglas Keith Fisher was charged after Victoria city police arrested him outside the Imperial Inn on Tuesday.

Aug. 8 was set for a preliminary hearing into the charges.

□

Ostler sentenced a 38-year-old Esquimalt man to two concurrent terms of 14 days each on charges of impaired driving and refusing a breath test demand.

Philip George Thomas, of 879 Esquimalt Road, pleaded guilty to both charges and Mulligan informed the court Thomas had previous related convictions for the same offence.

Thomas was fined $200 May 8, 1972, in Duncan on a charge of having a blood-alcohol content over .08, and was fined $100 Aug. 21, 1972, in Victoria for driving while suspended, and $500 March 4, 1974, in Duncan for impaired driving.

Mulligan said city police attended an accident Wednesday afternoon on Tillicum Road in which Thomas' car was involved. Damage to the vehicles was estimated at $800 and there were minor injuries, court was informed.

Paranoia surprise says BCR-rattler

VANCOUVER (CP) — Harold Wilson, the man named Wednesday at the royal commission into British Columbia Railway as the labor consultant who wanted to "demolish the hierarchy of B.C. Rail," said Wednesday that he was "no wild revolutionary."

Wilson said in a telephone interview from his Ottawa home that he was a chartered accountant and currently director of administration for the Inuit Arctic land claims organization.

Mac Norris, chief executive officer of BCR, told the royal commission Wednesday that Wilson was introduced to him in 1974 by former labor minister Bill King as an expert in industrial democracy. He said that three months later Wilson left because of the kind of shakeup he was trying to engineer in the BCR heirarchy.

Wilson, who said he was an Ottawa-based labor consultant, chose BCR from a number of crown corporations which King said needed help with industrial relations.

The inquiry is headed by Mr. Justice Lloyd McKenzie of the B.C. Supreme Court.

Norris said BCR supervisor Peter Deas came to him with a story about a secret meeting among Deas, Wilson and another person.

"Deas was told that all power structures on the BCR would have to be demolished," Norris said, and that supervisors and vice-presidents would have to be converted into "useful citizens."

Wilson said the NDP hired him at a salary of about $150 a day to bring BCR management out of the early 19th century, but he did not realize the paranoia felt by both union and management.

There was nothing secretive about the 1974 experiment, the former labor minister said Thursday.

King added that he would be pleased to appear before the commission to explain the experiment, but he hadn't been called.

King said Norris complained that Wilson was upsetting people working for the BCR, and so the experiment was dropped, because the support of both labor and management would be needed for it to be successful.

Norris' attitude "certainly wasn't conductive to developing industrial democracy" on the BCR, he said.

The railway's operating expenses are breaking better than even for the first quarter of 1977, Norris told the hearing Wednesday.

Although the railway still had a massive accumulated deficit, this was the first time since 1974 that operating expenses had stayed out of the red, he said. The railway lost $145,000 a day in 1976.

Woman jailed in boat escape

A 21-year-old woman who boated a friend to freedom from William Head prison was sentenced in county court today to three months in jail to be followed by two years' probation.

Lori Kathleen Baker, 325 St. James, pleaded guilty earlier to a charge of being an accessory to an escape.

The prosecution earlier entered a stay of proceedings on a second charge of assisting in the escape of William Norman Ewanchuk, Derek John Poulsen and John Wesley Edwards from William Head last Aug. 5.

The charge to which Baker pleaded guilty named only Ewanchuk.

Judge Montague Drake described the case as "an unusual one" and noted it was the first serious offence by Baker.

Rescue all for nothing

Pacific Rescue Co-ordination Centre ordered a full marine alert after a fishing vessel was washed up on rocks off Prince Rupert, but it was unnecessary.

A centre spokesman said a 40-foot fishing vessel, Cassiar 56, was reported washed up on the rock by the lighthouse keeper on Lawyer Island at 8:20 a.m. Wednesday.

The keeper told the rescue centre that clothing, sleeping bags and other gear were scattered on the shoreline, prompting the full alert.

However, rescue units, including a Prince Rupert-based helicopter, were called off when a radio report from Prince Rupert indicated that the vessel's owners, Cassiar Packing Co. Ltd., of Vancouver, had taken the men off safely and had failed to inform the rescue centre.

In another incident, about 5 p.m., an unidentified fisherman was rescued shortly after the 34-foot gillnetter Seal Rock caught fire near Entrance Island, near Nanaimo.

Local Provincial Emergency Plan members, a hovercraft from the Ministry of Transport, the self-propelled freight barge Seaspan Doris and the train ferry SS Alaska responded to the alert by the lighthouse keeper on the island.

The fisherman abandoned his fishing vessel and was picked up in a dinghy by the Alaska.

DRIVER GUILTY

Kenneth Douglas Filgate, 20, of 7142 Grant, was found guilty in Victoria county court Thursday of criminal negligence causing death in a car-truck collision in the 5300-block of Sooke Road a year ago.

He will be sentenced by Judge E. J. C. Stewart on June 23 after a pre-sentence report is prepared by a probation officer.

Judge Stewart said Filgate had had "some alcohol" before the accident but this was not a factor.

Filgate failed to negotiate the curve at the accident scene "because of grossly excessive speed" and thereby caused the collision with a car in the oncoming lane, driven by Karina Flock, who died a day later in hospital.

"The quality of conduct of the accused showed a wanton disregard for the safety of others," Stewart said.

City fire damage $300,000

Victoria Fire Chief Eric Simmons said Thursday that faulty electrical wiring was to blame for a morning blaze which did about $300,000 damage to a building at Government and Johnson Streets.

The spectacular fire, which sent billowing black smoke into the sky as Victorians were heading to work Thursday morning, engulfed the Central Station Cabaret and also damaged the Little Red Caboose restaurant, Bill's Smoke Shop, Tang Tailors, China Cleaners and an antique shop.

A passerby who spotted the smoke about 7:15 turned in the alarm to the Victoria fire department and it took more than three hours to bring the blaze under control.

Fireman Brian Horgan was the only person injured by the fire, suffering torn ankle ligaments when he stepped into a hole in the roof of the building. He was treated and released from Victoria General Hospital.

Simmons said the faulty wiring was in a wall which led to the false ceiling of the cabaret, which bore the brunt of the fire.

The damage estimate of $300,000 included the building and its contents, Simmons said.

Marine calendar

NAVY

Provider, Gatineau, Terra Nova — at sea, returning June 5 at 2 p.m.

MARINE SCIENCES

Parizeau — Queen Charlotte Sound.
Vector — Vancouver.
Richardson — Sooke.
Pandora II — west coast of Vancouver Island.

COAST GUARD

Camsell — Prince Rupert harbour.
Douglas — Lennard Island.
Racer — Tofino patrol area.
Rider — Sandheads patrol area.
Ready — Kemano patrol area.
Vancouver — in port.
Quadra — on Station Papa.

MERCHANT MARINE

Sealand Finance — Esquimalt.
Vishva Mamta, Luigi D'Amico, Rondeggen — Crofton.
Golden Daisy — Ladysmith.
Emma Johanna — Harmac.
Star Columbia — Tahsis.
Scapwill, Evdokia — Alberni.

INSTANT ACTING ALL PURPOSE
RX-15
MAKES GARDENS
ZOOM
GIVES MORE LIFE
TO LAWNS AND PLANTS

Home gardeners coast to coast report:

Mums, roses, lawns, trees, vegetables bloom in virtually ANY soil... even sand! Your lawn becomes a thick carpet of golf course green, your trees, shrubs, berries and vegetables just burst with health and vibrant beauty.

Amazing RX-15 guarantees FAST RESULTS or money back

RX-30 Evergreen Food

A great product formulated especially for Evergreen trees and shrubs, and for indoor "greenery", ivy, philodendron, etc. When used as directed RX-30 prevents CHLOROSIS (yellowing) and evergreens produce new growth.

AT YOUR FAVORITE HARDWARE OR GARDEN SUPPLIES DEALER

EATON'S

Sale Hoover upright convertible 94.88

Triple action cleaning; it beats, as it sweeps, as it cleans with Hoover's exclusive positive agitation. Powerful 2-speed motor. Easy toe operated, 4 position rug adjustment, 3 position handle, and edge cleaning for cleaning right up to the baseboards. Model U4117.

Vacuum Cleaners, Dept. 258, Main Floor, Home Furnishings Building

Shop 'til 9:00 p.m. Thursday

EATON'S

Sale Hoover Portapower 69.88

A powerful 8-amp. motor with 3-stage fan system in a compact package. Small, it stores in less than a square foot of space. Lightweight and well balanced for easy use. Reusable cloth dust bag removes in seconds for quick dumping. Comes complete with a full set of attachments. Model S1017.

Vacuum Cleaners, Dept. 258, Main Floor, Home Furnishings Building

Shop 'til 9:00 p.m. Thursday

Schenley OFC: the only 8-Year Old that's guaranteed...

...right on the back of the bottle.

Canadian law requires distillers to place a stamp on their whisky bottles showing the year the whisky was distilled.

With Schenley OFC, we go a lot further. We certify that our whisky has been aged in charred white oak casks, for a full 8 years.

We believe 8 years is the perfect aging time for whisky.

At 8 years, our whisky is not so young, that it's pale, harsh, immature.

Not so old that it's dark, strong, "woody."

But exactly in its prime for a smooth, mellow taste.

Schenley OFC The 8-year-old that's guaranteed.

CANADIAN SCHENLEY DISTILLERIES LTD.

EATON'S

Sale Hoover Celebrity canister cleaner 64.88

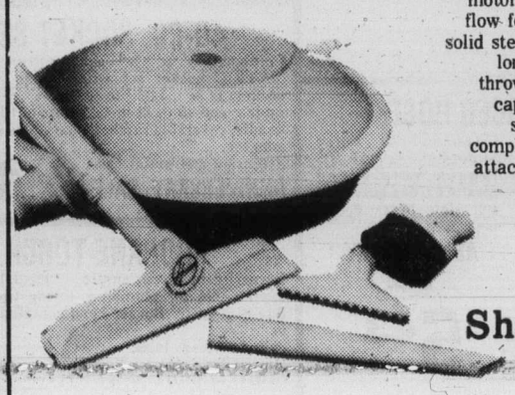

New, high-speed 7-amp. motor provides greater air flow for higher suction. All solid steel base and cover for longer life. Extra large throwaway bag, the large capacity gives extended suction power. Comes complete with a full set of attachments. Model S3011.

Vacuum Cleaners, Dept. 258, Main Floor, Home Furnishings Building

Shop 'til 9:00 p.m. Thursday

Council grills but reporter stays mum

COQUITLAM (CP) — A select committee of municipal council in this Vancouver suburb, established to investigate a leak of confidential information to a member of the press, is no more the wiser after hearing from its subpoenaed witness in a closed session Thursday.

In a brief appearance before the committee, Coquitlam Herald newspaper reporter Jackie Pleasants refused to divulge the source of her information, sources said.

The reporter for the weekly newspaper previously said she would appear before the committee, but only long enough to tell the members "to stuff it."

The committee was set up under Section 182 of the Municipal Act, giving it the same power to call and examine witnesses as the B.C. Supreme Court. Witnesses could be held in contempt of court and be fined or sent to jail for refusing to divulge information.

An executive officer of the municipal affairs ministry said he could not recall a municipality establishing its own tribunal under section 182 and testing its power to compel witnesses to testify.

The committee was formed in March by a unanimous vote of council after the Coquitlam Herald published extracts from a letter to the chairman of the council's community development committee.

The letter, from a private development firm, discussed the company's interest in assembling and developing lands for commercial and residential purposes in northeast Coquitlam.

The development firm official subsequently complained that the leak jeopardized the land acquisition plans.

Brian Robinson, select committee chairman, said following Thursday's meeting that the committee would review the testimony of the reporter and other witnesses before it takes further action.

MDs 'not to blame' for health cost spiral

Health Minister Robert McClelland put too much emphasis on the doctor's responsibility to keep health care costs down when he wrote in the Canadian Medical Association Journal recently that physicians should be more cost-conscious, B.C. Medical Association president Dr. William Tysoe said Thursday.

The doctor's portion of health costs has actually fallen in the past few years, Tysoe said in a telephone interview from Vancouver.

"When talking about a crisis in health care costs, we should remember that they have remained steady at seven per cent of the gross national product for several years," Tysoe said.

During the same period, the proportion of health costs attributable to doctor's services has fallen from 1.4 to 1.3 per cent, he said.

"So the rising costs are in fact inflationary costs," Tysoe said.

One of the procedures that McClelland says might not be necessary is annual checkups, but such checkups are not covered by the medical services plan, and the patient must pay for them out of his own pocket, Tysoe said.

He also took issue with McClelland's statement that physicians should not have an interest in laboratories to which they refer patients.

In-office and clinical laboratories are subject to regular review by the medical profession itself, to insure that they are not abused, and larger, specialized laboratories are operated by pathologists, who do not refer patients, Tysoe said.

But at the BCMA's convention in Victoria last week, former BCMA president William Jory said that doctor's laments about overwork and declining incomes could mean that they were seeing patients more frequently than they might if their fee schedule were higher.

"It must be a factor," Jory said.

Quebec exodus up 30%

MONTREAL (CP) — Three of the country's largest moving companies say business from families leaving Quebec for other provinces is up about 30 per cent over this time last year.

Many of their trucks are returning to Quebec empty, they also report.

Genstar offshoot gets go-ahead for Tod project

The British American Cement Manufacturing Development Corp. a subsidiary of the Belgian-owned Genstar conglomerate, has received the go-ahead from Central Saanich council to develop the BACM property at Tod Inlet.

Council Monday declared about 20 acres of BACM property at Tod Inlet a development area, Central Saanich Alderman Dave Hill said in an interview Thursday.

Hill said the BACM property is within the sewer enterprise area, and is currently zoned recreational-commercial.

The BACM proposal to council last month included plans for single-family homes, multi-unit condominium-type homes, a small commercial area with stores for area residents and a marina for about 75 boats, Hill said.

"Council thought it was a reasonable type of development," Hill said. Aldermen voted unanimously to declare the property a development area, and allow BACM to negotiate a land-use contract for the property, he said.

"Now it's up to BACM. They can come forward with any proposal they think the public would go for," Hill said.

"I'm sure they'll want to hurry it up because after June, 1978, we won't have the land-use contract anymore."

(Municipal Affairs Minister Hugh Curtis announced last month the replacement of the land-use contract system by mid-1978. The system is to be replaced by a development permit providing a more standardized method of applying development cost charges, Curtis said.)

BACM owns about 1,200 acres next to Butchart Gardens. Proposed development of the BACM Tod Inlet property has caused concern among environmentalists. The inlet supports a large salmon population.

Friend feared suicide try

A coroner's jury Thursday night ruled murder-suicide as the cause of the shooting deaths Feb. 11 of provincial government biologist Ian Smith, 37, and his onetime girl friend Antoinette (Toni) Beltgens, 24.

Beltgens body was found in her car in the parking lot behind medical offices in which she was employed at 3042 Shelbourne while Smith's was found near the summit of Mount Tolmie.

The jury ruled Beltgens died of first-degree murder by Smith who later committed suicide.

The jury, while applauding both the Victoria and Saanich police presentation of the evidence, recommended that in the future police make every effort to preserve the integrity of evidence in an area in which there has been a crime.

Van Drimmelen said Smith told him he suspected he might try suicide before Belgens got married in June.

"I thought I still had three to four months to try to talk him around it," said Van Drimmelen who said he tried to offer Smith alternatives to suicide that night."

Kroehler and Simmons sleep sofas serve a double duty. As a bed, as a sofa.

When it comes to sleep sofas, our prices are special. All this week.

Kroehler queen sleep/lounge 599.00

Traditionally styled to complement your living room, guest room or den. Features semi-attached cushioned back. Tuxedo styled arms. Skirted base. And bolsters included. Cover is made of 100% rayon with a cotton backing. In rust only. Queen size spring filled mattress. A practical investment for your home. Or cottage

Sleep Sofas, Dept. 271
Second Floor, Home Furnishings Building

Shop and Save tonight 'til 9.00 p.m.

Simmons "Bradford" hide-a-bed

449.99

This convertible sofa is the perfect answer when space is at a premium. Suits any decor, any room. Just right for unexpected guests or cramped sleeping space Sofa seat is made of resilient "Nimbus" foam cushions. Sleeps two on a comfortable spring fitted mattress. Cover is a light color check of 100% olefin. Two toss cushions are included. Be smart, buy now.

Sleep Sofas, dept. 271,
Second Floor, Home Furnishings Building

EATON'S

Eaton's show and sale of fine Carpeting by Westmills continues this week . . . More than 17 beautiful styles — Over 200 decorator colors. Shop now and save at Eaton's.

specially priced from

8.49 sq. yd. to 21.99 sq. yd.

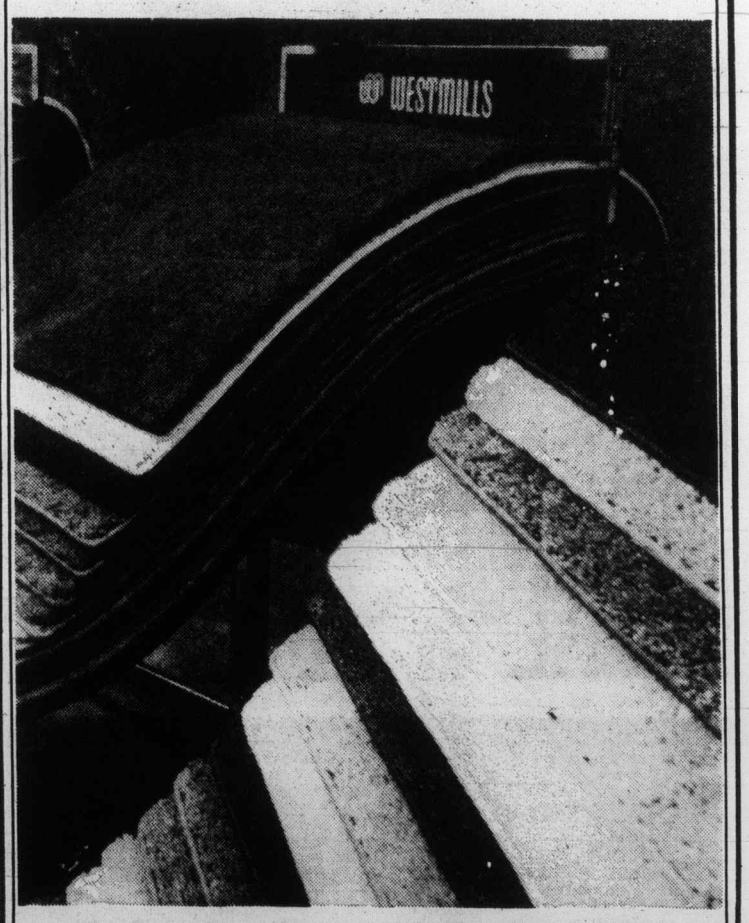

Visit Eaton's Carpet Department, Main Floor, Home Furnishings Building, now while we are showing Westmill's significant collection of carpets at Eaton's special prices. One of our carpet experts will visit your home, without obligation, to measure the areas you wish carpeted and to provide an estimate. And, our interior design consultant will be on hand to offer assistance in your decision making.

Carpet Dept. 27[illegible], Main Floor,
Home Furnishings Building

EATON'S

Army lesbian already going

OTTAWA (CP) — The armed forces said Thursday a lesbian who said she has been threatened with dismissal had already asked for and received permission to leave the army.

A defence department spokesman said Pte. Barbara Thornborrow, 25, had received permission to leave the forces well in advance of the normal time before it was discovered she was a lesbian.

He added that Thornborrow was due to leave in November and her commanding officer had said if she found a job that required she leave earlier, that would be arranged.

The spokesman commented after Tornborrow, who works in the armed forces photography department, told reporters Tuesday she was questioned by security officials about her lesbianism last week.

She said she was told to sign a document confirming her lesbianism or to agree to get psychiatric counselling.

"I just said I'm not sick so I don't need to see a psychiatrist," she said. She said she had arranged to get a lawyer. Her case was publicized by the National Gay Rights Coalition.

The forces spokesman said she was being released under a section of regulations which allows persons to apply for early voluntary discharge. She would receive an honorable discharge although she had not completed the five-year term she signed for.

He said that normally male and female homosexuals received honorable discharges under a section that said they were not advantageously employable. But Thornborrow received permission to leave before her lesbianism was discovered so she would leave under the other section.

McLintock
. . . Probably first

Times will have youngest editor

Barbara McLintock, 26-year-old head of the Vancouver Province's Victoria bureau, will become editor of the Victoria Times June 15. She's probably the first woman, and likely the youngest person, to hold such a position with a B.C. daily newspaper.

Ms. McLintock, a former Colonist general reporter, will replace George Oake, who leaves June 1 to join Southam News Services in Ottawa.

The daughter of Peter McLintock, executive editor of the Winnipeg Free Press, Ms. McLintock joined the Colonist in September, 1970.

She became a member of the Province's Victoria bureau in late 1973 and became bureau chief Jan. 1, 1974.

Al White, editor of the Whitehorse Star, is expected to succeed Ms. McLintock at the Province's Victoria bureau. White has held the position before.

Prairie crop outlook improves

OTTAWA (CP) — Prairie crop conditions are continuing to improve and the immediate outlook is favorable following more rainfall last week that eased the threat of drought, Statistics Canada reported Thursday.

However, moisture supplies in the soil remain low and crops are dependent upon timely rainfall during the growing season, the information-gathering agency said in the second in a series of reports.

Seeding is progressing across the Prairie grain-belt and ranges from near completion in Saskatchewan to less than 50 per cent in Alberta. Low water supplies are still a concern for many cattlemen, the agency said.

An unusual late snowfall and rain temporarily halted seeding operations in Alberta last week. But crop prospects in that province now were greatly improved.

In Saskatchewan, where the bulk of the wheat crop is produced, moisture conditions are generally sufficient for good germination. Pastures and haylands are reported from poor to fair and wild oats growth has become a significant problem.

Manitoba reported a further improvement in moisture supplies after scattered showers throughout the province. Seeding is well advanced with 50 to 80 per cent completed in most regions.

The agency said average precipitation for Saskatchewan and Alberta since April 1 now is considerably above normal. However, the low carryover of moisture at the beginning of the season has not yet been compensated for.

Teamster shuffle

New local forming

KELOWNA (CP) — Violations of terms of the 1972 merger that created the present Teamsters Local 213 have resulted in the formation of a new Interior local, Al Barnes, secretary-treasurer of Local 213, said Thursday.

Barnes said he would join business agents Ken Scott and Peter White and four rank-and-file members in making up an interim executive for the new local until administration problems were worked out and elections were held.

He said it was not known when elections would be held, but meetings with the union membership would be held soon to explain the change. He added that any negotiations now going on in the Interior should not be affected.

Local 213 now has about 8,000 members throughout B.C. And 2,000 of them will be included in the new interior local.

The new interim executive members applied to the executive board of the International Teamsters Union for a separate charter, which was recently approved.

Barnes said Thursday that before the election of Local 213 officers last January, the merger had worked fairly well.

Union spokesmen said that since then Scott and White had been told they'd have to move and an attempt had been made to require Barnes to retire early. According to the merger, Scott and White had been told they could remain in the Interior.

Peter Wilson, vice-president of the Teamsters Joint Council, said it was expected the new local would be in operation by July 1.

Wilson, speaking in an interview from Vancouver, said formation of the local represented "a return to the situation prior to 1972."

Keith Kennedy, a local union official opposed to the move, said it was "legally correct but morally incorrect." He said a petition containing more than 1,000 signatures of teamsters opposing the split was presented to the executive board of the union.

WE ARE MOVING

LOOK FOR OUR
ANNOUNCEMENT
OF THE OFFICIAL
OPENING OF OUR
NEW BRANCH
1113 BLANSHARD STREET
VICTORIA, B.C.
see Wednesdays paper

North West Trust COMPANY

Member Canada Deposit Insurance Corporation

EATON'S

Store Hours Daily: 9:30 a.m. to 5:30 p.m.
Thurs. and Fri. Shop 9:30 a.m. to 9:00 p.m.

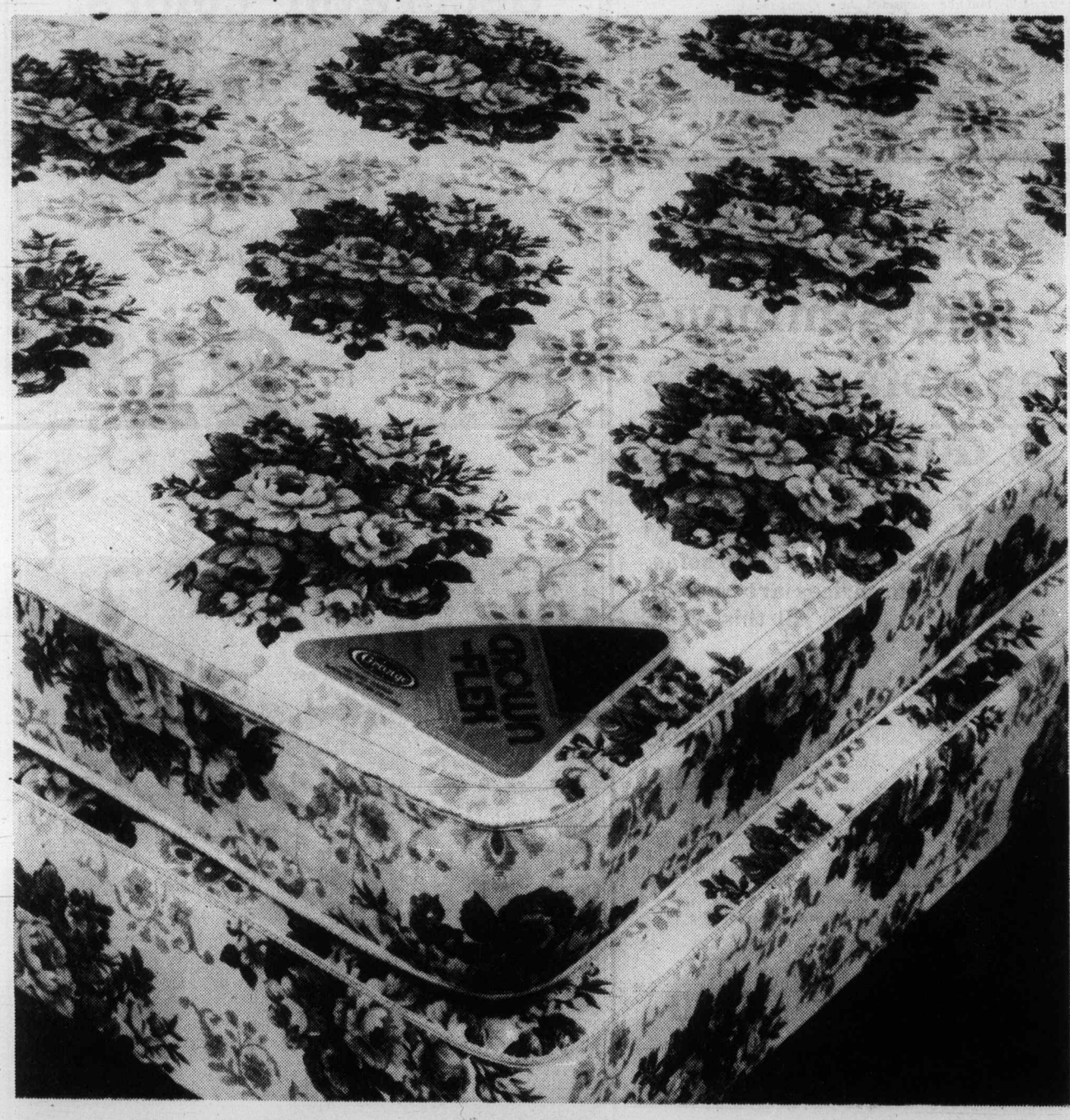

Shop and Save Tonight 'til 9:00 p.m.

Now at a sale price. Grange "Dream Princess" queen size mattress and matching box spring.

199.00

Here's a mattress and matching box spring that you can really get into at a price to save you money. Grange dream princess mattress features scroll quilt with 100% polyester cover, Golden sisal insulation, white cotton padding, and flange construction. Solidly built 364 coil with spring units 13½ gauge wire and 8 gauge border rods. Matching box spring features insulator sheet of polyurethane and white cotton padding. Queen size mattress and box spring backed by Eaton's guarantee of satisfaction. Use your handy Eaton's account card to get those things that really count.

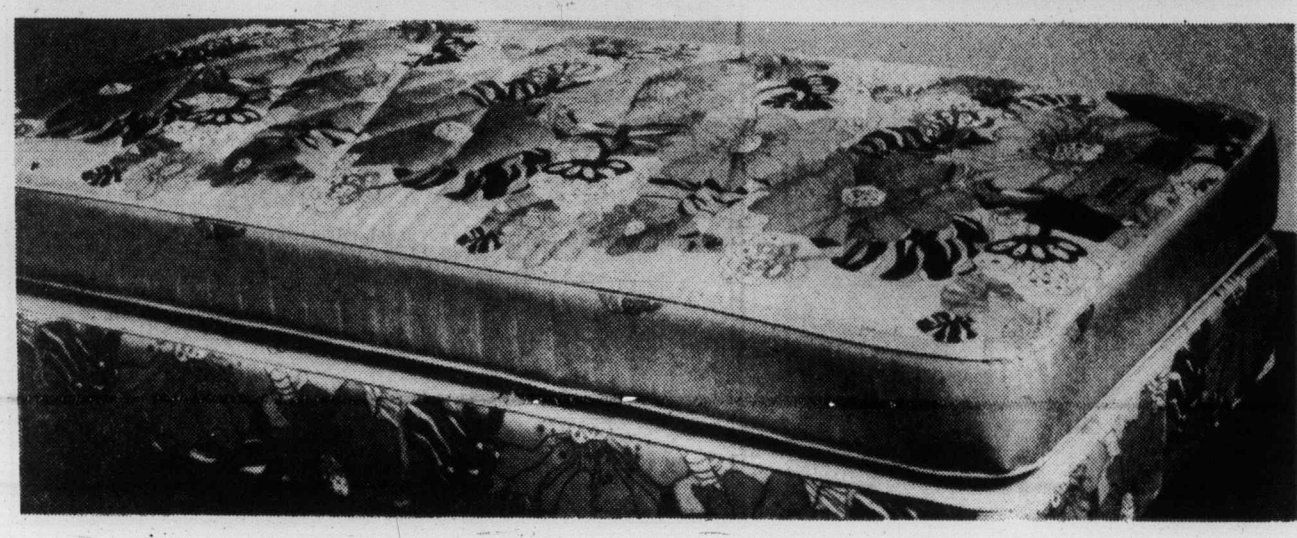

Twin sized manor mattress and matching box spring

140.00

Now is the time to get a budget priced Grange twin sized Manor mattress and matching box spring on sale at Eaton's. Features quilt top mattress, golden sisal insulation and white cotton padding, plus vertically stitched border. Comes in 100% polyester ticking, flange construction and matching box spring.

Bedroom furniture, Dept. 271, second floor
Home Furnishings Building

Good Mornings
Bowman 6 till 10am
CFAX 1070

The Daily Colonist.
Section Two — Friday, May 20, 1977 — Page 13

1977 PINTO PONY
32 M.P.G. CITY
46 M.P.G. HIGHWAY
Test Drive One Today at
PETER POLLEN FORD

Ferry fare down, bus up but cost of trips lower

By JIM HUME
Colonist Reporter

Travellers using Pacific Stage Coach Lines to get from Victoria to Vancouver and back will get only half the ferry fare cuts due to be implemented June 1.

That's the day ferry fares drop $1 for passengers not driving their own cars. For bus riders, the over-all reduction will be only 50 cents.

Here's the way it goes: Under the old rate the ferry component built into the bus rate was $4. On June 1 it drops to $3. Under the old rate, the bus component was set at $2.25. On June 1 it increases to $2.75.

In other words the ferry fare has dropped one dollar, the bus fare has increased 50 cents. Under the old rates the one-way trip from Victoria to Vancouver by bus cost $6.25. As of June 1 it will cost $5.75.

The Victoria Chamber of Commerce has screamed "foul" at the one dollar decrease, 50-cent increase and overall drop from $6.25 to $5.75. "They're giving with one hand and taking back with the other," said chamber transportation director Don Challinor.

But B.C. Hydro, the crown corporation responsible for Pacific Stage, claims the 50-cent increase is justified.

They point out that when the buses first went into operation in 1960 the bus fare was $2.25. "We haven't increased the rate in 17 years of operation," a spokesman for Hydro said. "That's really pretty remarkable, especially when it is remembered that under the old rate we lost $2.35 per passenger on what we call the cross-water route."

Hydro insists that although the fares haven't gone down by the $1 expected, bus passengers still get full value for their money at $5.75 for the one-way trip as compared with the $6.25 they were paying.

He declined comment on the chamber of commerce reaction other than to say "We have to be realistic."

Under the old rates, pensioners paid $3.50 for the one-way bus trip to Vancouver. Under the new June 1 rates they will pay $2.75.

Similar down-and-up rates will affect bus riders from Nanaimo to Vancouver. Their new rate will be $4.45 one way instead of the $4.95 they are now paying. But again the ferry rate has dropped $1, the bus fare increased 50 cents.

Hydro officials say that's the first bus fare increase since 1962.

B.C. Ferry officials and the municipal affairs ministry are leaving Hydro to take whatever flak is flying. They both point out that Pacific Stage is run by Hydro and operates independently from the ferry service and from urban transit operated by municipal affairs.

"They used to come under us," a municipal affairs spokesman said. "But they (Pacific Stage and Vancouver Island Coach Lines) were placed back with Hydro under the present administration.

He sounded relieved when he said it.

Big project to transform Vic West

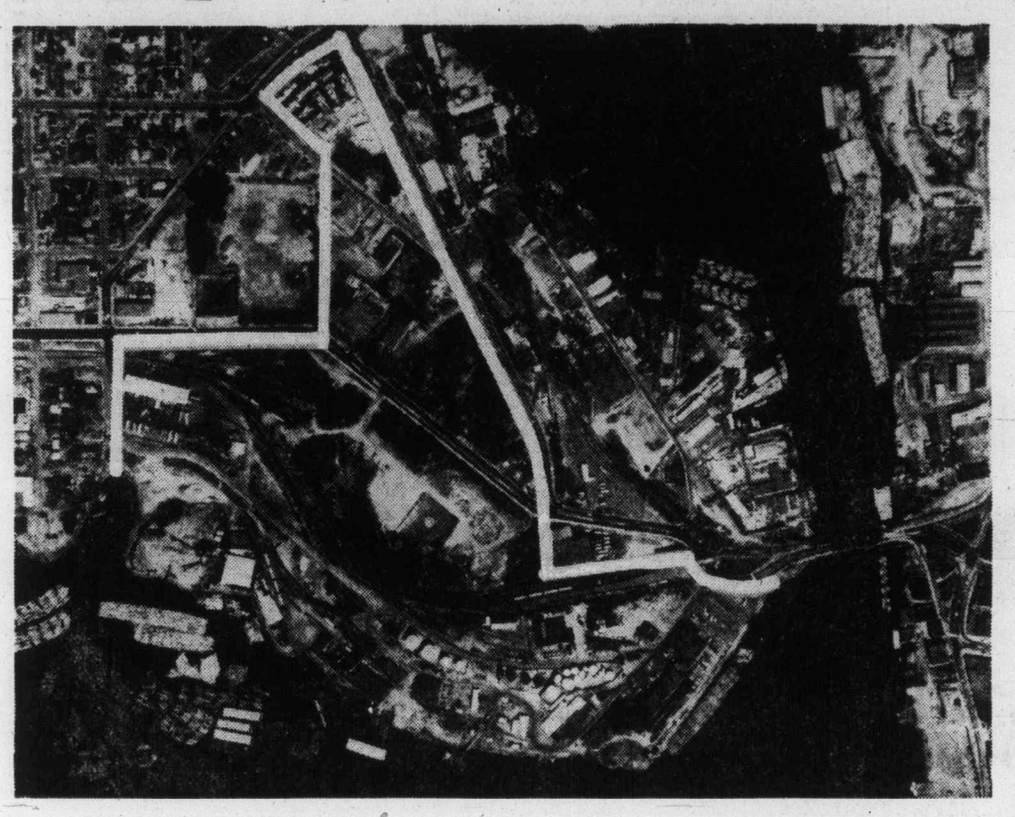

White-outlined area is earmarked for Victoria West redevelopment

Homes, recreation in 10-year plan

By HUBERT BEYER
Colonist Reporter

A giant development project to transform the west side of Victoria's Inner Harbor into a residential and recreational area over the next 10 years was announced Thursday by Housing Minister Hugh Curtis.

Mayor Michael Young called the proposal "a vast undertaking for a little bird like Victoria."

Curtis told a press conference the proposal called for development of about 68 acres of industrial land and would ultimately house an estimated 2,500 people.

The entire project is to consist of mixed housing, parkland, especially along the waterfront, and a museum incorporating the old E & N Railway roundhouse.

Planning for the project will be largely done by the city, but any interim financing will be provided by the provincial government through a "global fund."

Curtis said preliminary plans had been worked out in close consultation with the city and had taken into consideration the city's aspirations for that land.

The minister said the provincial government owned about 45 acres of the land in question and another 22 acres were in private hands, mostly Canadian Pacific Railway.

Curtis said the "global fund" could be used to purchase the land from private owners. The money would be recovered and put back into the fund as property was being serviced and sold for development by the city.

One major obstacle to be overcome is the relocation of the tank farms. Most of the leases held by oil companies expire between 1981 and 1987.

The Capital Region Board is already looking for a new site to accommodate the tanks.

The whole development area is split into two parts by Esquimalt Road.

The objective is to provide "family housing" in the area north of Esquimalt Road. About 250 housing units have been suggested by Curtis's ministry for that area which borders on Victoria West Park.

The southern portion of the Harbor West development is to be used for about 800 to 1,000 "adult-oriented" housing units.

The eastern portion of that area is to be directed toward the "higher-income group" because of its waterfront park exposure and its closest proximity to downtown.

Curtis said there was to be "limited commercial development." Young elaborated later that the city might be asking for construction of a hotel or some stores.

The idea, the mayor said, was to make sure that Harbor West wouldn't become just a bedroom community.

Construction of mixed housing, according to Curtis, was one of the objectives. Harbor West was neither to become an area for the rich only, nor would it consist of co-operative and subsidized housing only.

Curtis said planning of the project would continue until it was completed. Aspirations and ideas, he added, might change over a 10-year period.

The minister stressed that "we won't go over tomorrow and turn sod." Harbor West, he said, was a long-term project and might have a lead time of up to three years.

Curtis estimated the cost of the land involved at $45 million, but added that this wasn't necessarily the amount that would have to be realized from its sale for development.

The mayor said to insure that Harbor West would be developed in accordance with the city's wishes, developers might have to build to strict specifications.

The minister said the project would breathe new life into the city and would reshape the Inner Harbor area.

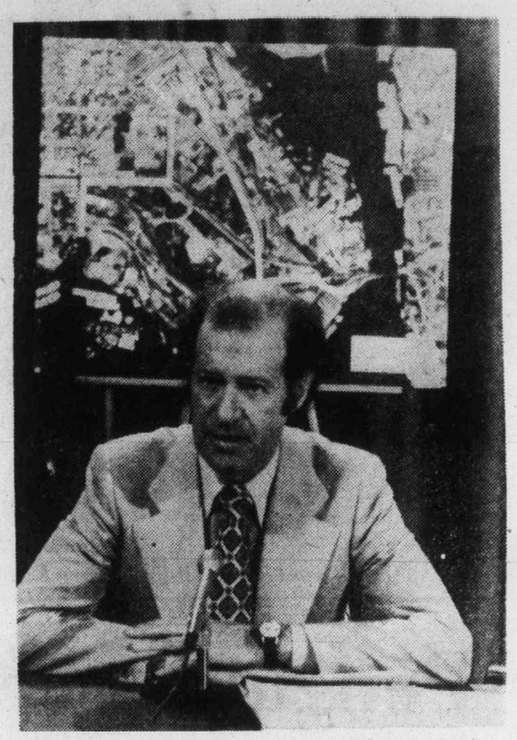

—Colonist photo by Ian McKain

Curtis gives details of harbor plan

Curtis defends new permit system

Land-use fears 'unfounded'

By BILL SMITH
Colonist Reporter

Apprehension by municipal officials and the public over the phasing out next year of land-use contracts is unwarranted, says Municipal Affairs Minister Hugh Curtis.

"It's true the protection afforded councils has been altered," he said in a Colonist interview. "But they will still have ample protection under the development permit concept."

Curtis, MLA for Saanich-The Islands and a former Saanich mayor, announced in April that land-use contracts would be phased out by mid-1978 and replaced by development permits.

That proposal has been criticized by aldermen and the public at recent meetings to discuss the official community plan.

Saanich Ald. Ian Cass has urged all residents who believe the removal of land-use contract is a retrograde step to express their concern to the Social Credit cabinet minister.

Curtis said if aldermen would read the proposed legislation they would understand it.

"The legislation was fully outlined to the Union of British Columbia Municipalities executive prior to my official announcement," Curtis said.

"Municipal officials are at liberty to pick up the phone and call my department people if they want clarification on the legislation," he said.

Curtis said he read with interest comments made recently by Saanich municipal planner Gil Laurenson about the legislation.

Laurenson told a public meeting last week that he attempted to obtain additional information from municipal affairs staff about the proposed system at a convention in Powell River of the Association of Vancouver Island Municipalities, "but was unable to obtain the information I was seeking."

The planner said it appeared the new system would not give councils much protection.

Cass has termed the minister's proposal an "arbitrary and retrograde step."

Mayor Ed Lum said changes proposed under Bill 42, the Municipal Amendment Act, were viewed with concern by the Union of B.C. Municipalities and councils throughout the province.

Curtis, in announcing the first major changes in the Municipal Act in more than 10 years, said he was advocating abandonment of the land-use contract system because it had "in some instances, but not all, been used as a form of Blackmail" over developers.

The development permit system, with established fees for the permit to be set by the municipalities, would shorten the lead time on developments "requiring extraordinary consideration" and would "cut out a lot of bickering, delay and arbitrary bargaining that hurts municipalities, developers and consumers alike," he said.

Development permits would be issued by the municipal affairs department when requested by the developer only "in exceptional cases."

Curtis said the development permit concept was aimed at retaining control over the quality of development in special situations and promising a simpler and more equitable approval process based on realistic zoning.

Urging ratepayers' associations to "let Curtis know of our concerns," Severson said the squeaky wheel was the one that would get the grease.

"It's unfortunate," he said, "some municipalities have misused the land-use contract system, but why should everyone suffer because of the bad guys?"

Alderman breaks ranks in community plan rap

● Growth rate recurring theme. Page 13

A crack in Saanich council's solidarity on the official community plan appeared Thursday night when Ald. John Mika told the last of four public meetings he has "grave reservations" about it.

"I'm not happy with the document," he told about 145 citizens attending a meeting at the Garth Homer Achievement Centre. "I have grave reservations about certain aspects . . ."

He said "we've gone back to front; I feel we should have gone to the neighborhoods first and get input before going ahead with the general plan."

Council, he said, was deluding itself by thinking people were happy with the plan.

Ald. Fred Severson, who chaired the meeting, rebuked his collegue for what he felt was an attack on the planning department.

He said the department had obtained considerable input from ratepayers' associations in the municipality and "had done a wonderful job in preparing such a plan in a short time span."

Mika responded by saying that he was not being critical of the department, but of council.

"We (council) made a mistake in the process," he said. "We should have heard from the people first before embarking on drafting this general over-all plan.

"It's a council problem — a real Catch 22 situation."

Mika said the experience of the four public meetings held over the past two weeks had convinced him "we should have gone the other route."

Municipal planning department employee John Mallisom told Mika he was disappointed at the negative attitude he had displayed through his remarks.

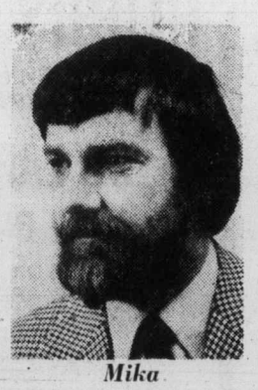

Mika
. . . 'grave reservations'

Malahat plunge fatal

A 21-year-old man died Thursday night when his car drove over a guard rail on the Malahat about 8 p.m., Colwood RCMP said.

The car was found at the bottom of a hill about 200 feet from the road, police said. The car was headed toward Duncan when the accident occurred.

The identity of the driver was not released pending notification of relatives.

Not official — Manpower

Who's asking, anyway?

Someone is conducting a survey dealing with Canada Manpower Centre and the most interested person so far seems to be the regional Manpower Centre manager himself.

Stan Purdy doesn't know what it's all about.

"We haven't authorized anyone to take a survey," Purdy said Thursday night.

Oddly enough, the mystery survey was uncovered by Purdy's wife earlier in the day. She discovered a young woman at the Mayfair Mall asking merchants how they felt about the effectiveness of Manpower.

Surveys of this nature are conducted periodically with the blessing and financing of Manpower But that isn't the case this time, Purdy said.

He suggests that storekeepers demand identification. He would also like them to call his office.

Package deals urged for Victoria visitors

The Victoria tourist industry should offer package deals enabling visitors to stay three days for the price of two, or take in tourist attractions at reduced rates.

That advice came Thursday from Visitors Information Centre president Kenneth King in the wake of statements earlier this week from U.S. tourism promoters that Canada was getting too expensive a place to sell to American travellers.

American tourists refuse to come to Canada because they have to pay 20 per cent more for air fare, accommodation and meals than in their own country, a number of bus tour firm operators told the Travel Industry Association conference in Edmonton.

They also said American tourists regarded Canada as a place similar to the U.S. and they would rather spend a few more dollars to see Paris than go to Montreal.

They called Vancouver the most expensive city in North America, adding that Canadian mountain resorts weren't far behind Vancouver in charging steep prices.

King didn't entirely disagree with those statements. B.C., he said, had much higher minimum wages than U.S. tourist centres and prices are also higher in Canada because there is a lower level of volume sales.

On the other hand, King said, he found that first-class hotels in the U.S. weren't any cheaper than in Victoria. The difference was that Victoria didn't offer any incentives for budget travellers.

By offering package deals, especially during the off-season, Victoria could attract visitors who can't afford the high prices, he said.

Tour companies in the U.S., he added, should concentrate their efforts to "sell Canada" before and after the peak tourist season.

Maypole and music

Tots start off four-day fest

The children themselves provide a fitting start to the four-day Victorian Days celebrations this morning by putting on a Victoria Day salute at the Legislature.

A main event of Children's Day, it begins at 10:30 a.m. with maypole dancing, massed choirs, and the placing of flowers at the base of Queen Victoria's statue by Grade 3 students.

The children will be addressed by Lt.-Gov. Walter Owen as part of events. The ceremony is sponsored by the Victoria chapter, I.O.D.E.

Today's events:

Dawn - dusk: Arts and crafts display, artists at work, 700 block Yates.

10:30 a.m.: Victoria Day salute, Maypole dancing and massed choirs. Sponsored by Municipal chapter Victoria I.O.D.E. in co-operation with the school districts of Greater Victoria, Legislative buildings.

11:30 a.m. - 1:30 p.m.: Excalibur musical group, 700 block Yates.

11:30 a.m. - 10 p.m.: Stage entertainment, choirs, bands, dancing. Elementary and secondary schools from Greater Victoria, Inner Harbor area, Heritage Court, Confederation Park.

5 - 9 p.m.: Table hockey tournament, Boys' and Girls' Club, Mayfair Centre.

6 - 8 p.m.: Museumobile Atlantic Canada, Superior Street, behind Legislative buildings.

Campbell denies NHL-WHA merger imminent

MONTREAL — An Edmonton report that a merger of the National Hockey League and the World Hockey Association will take place before the start of a new season was denied Thursday by NHL president Clarence Campbell.

The Edmonton report, quoting "a highly-placed source," claimed that six of the WHA teams would join the NHL and that the merger would likely be announced before the NHL draft of junior players next month.

Campbell stated that representatives from both leagues have been meeting for several months to "discuss an accomodation or so-called merger", but that they have no power to negotiate any kind of arrangement.

"The conditions under which a merger could ever happen are so arduous and so expensive it's doubtful it can ever be successful," Campbell says.

The NHL asking price is reported to be slightly more than $2 million for each of the six new teams, with an additional $1 million to be paid over the next five years.

Meanwhile, Alan Eagleson, executive director of the NHL Players' Association, says:

"The players' association is not interested in approving a merger."

Eagleson says club owners have not agreed to a merger but have only discussed "certain aspects of their respective futures."

However, Jack McKeag, president of the WHA's Winnipeg Jets, says he believes the merger will happen, adding that the fall of 1978 is a more likely date.

The unidentified source says another meeting to discuss an expanded NHL will take place next week in New York.

Campbell says he doubts if the NHL will consider an enlargement to include WHA teams, adding:

"We have enough problems of our own now. It's always very difficult to talk about merger anyway because merger is illegal under U.S. law."

Campbell suggests that an act of Congress would be needed or the WHA would have to declare itself a failing business before the courts could allow the NHL to salvage the WHA's assets.

In a prepared statement from New York, John Ziegler, head of an NHL fact-finding committee, said:

"Contrary to public reports there has been no proposal made to the NHL regarding any possible merger with the WHA. On Tuesday ... the NHL fact-finding committee met with several representatives of the WHA to explore these possibilities.

"The NHL committee is charged with the responsibility of making a report to the NHL board of governors as to the advantages and, or disadvantages, of any kind of relationship with the WHA."

The NHL committee is continuing its inquiries to make its report at the NHL's annual meeting June 6-8 at Montreal, said Ziegler of Detroit Red Wings and chairman of the NHL board of governors.

In Toronto, Harold Ballard, president of Toronto Maple Leafs, claims there is still enough opposition in the National Hockey League to block a proposed merger with the World Hockey Association.

"I know Bruce Norris (Detroit Red Wings owner) is against it," said Ballard. "We're against it. Boston, Pittsburgh and Chicago will oppose it in my opinion."

Ballard, who was not represented at the New York meeting, said: "The NHL has about five clubs of its own that are in trouble. We should solve that problem before we start hobnobbing with people who have cost us millions."

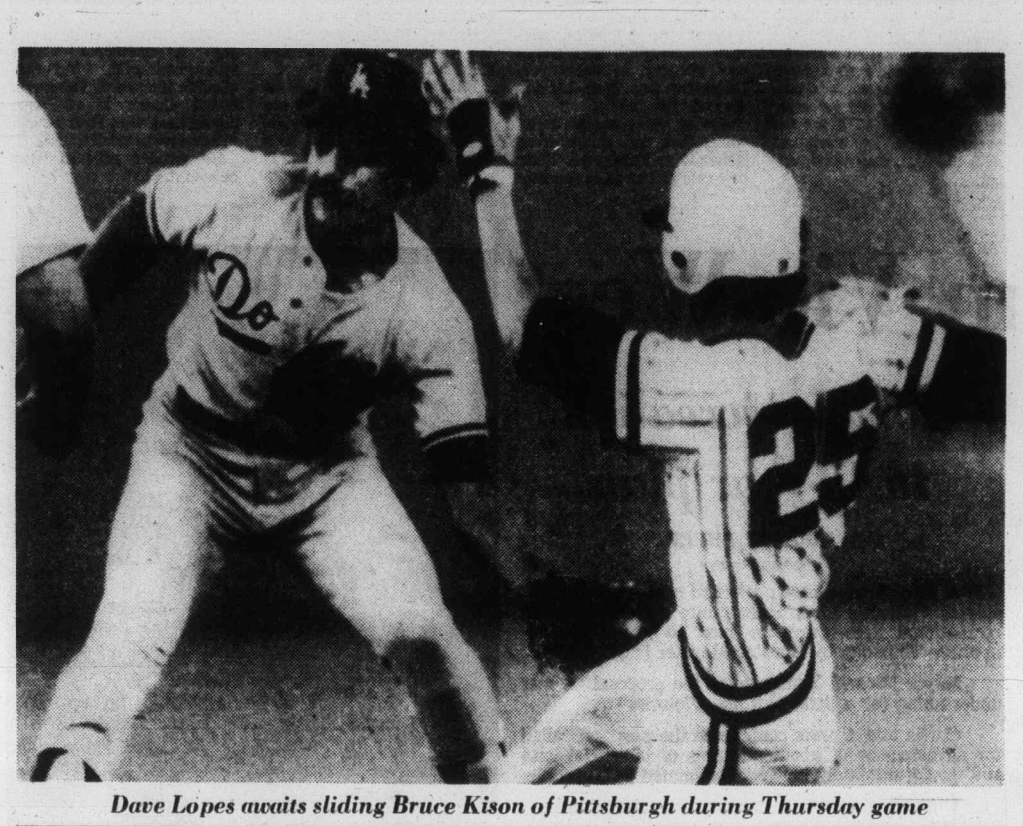

Dave Lopes awaits sliding Bruce Kison of Pittsburgh during Thursday game

Gossage stymies Dodgers with late-inning heroics

Richie Zisk, a .300 hitter over four National League seasons, has been one of the big reasons Chicago White Sox are doing unexpectedly well in the American League this season. But Pittsburgh Pirates don't mind at all.

The Pirates are doing even better, and Rich Gossage, the fellow they got for Zisk, has been spectacular in their drive to the top of the Eastern division.

A strapping righthander who'll be 26 in July, Gossage has been all that the Pirates hoped for in his return to the role of reliever. As a starter for the White Sox last season, Gossage completed 15 of 29 starts and managed a 9-17 record and a 3.94 earned-run average. In 1975, he was one of major-league baseball's best with a 1.84 earned-run average, appearing in 62 games and striking out 130 in 142 innings.

That's what the Pirates remembered when they traded for Gossage, and he has shown them he hasn't forgotten, either.

Gossage was sent into Thursday night's game against Los Angeles Dodgers at the start of the eighth inning with the score 5-5. He allowed one hit and a teammate made an error, but he struck out eight of the 11 Dodgers who came to the plate and came away with his fourth win in a still-unbeaten season when Rennie Stennett hit a two-out bases-loaded single in the 10th inning.

It was perhaps Gossage's outstanding relief job of the season, but there have been others almost as good. In his last seven appearances, totalling 13 1-3 innings, he hasn't allowed a run while striking out 24 of the 40 hitters who have tried to solve him.

With Atlanta Braves getting three-hit pitching from knuckleballing Phil Niekro to knock off Chicago Cubs 6-0, the Pirates increased their lead to two and a half games over the surprise challengers. More important to the Pirates, pinchhitters Ken Boswell and Willie Crawford both drove in eighth-inning runs to bring Houston Astros a 3-2 win over Philadelphia Phillies, who now trail by six and a half games.

Other Thursday highlights:

● Rollie Fingers pitched four scoreless innings in relief of Randy Jones and San Diego Padres handed Montreal Expos their ninth consecutive defeat;

● Home runs by John Milner and Len Randle highlighted the 4-3 win scored by New York Mets over San Francisco Giants, who had scored only one run in 37 innings when Terry Whitfield got them close with a three-run homer in the eighth inning;

● The White Sox moved within one game of the lead in the American League West, continuing their drive with an 8-3 rout of the defending-champion Kansas City Royals. Jorge Orta, Oscar Gamble and Chet Lemon hit bases-empty home runs for the winners, and their other five runs came in the third inning on five singles and two bases on balls;

● Nolan Ryan tied a league record by striking out 12 Minnesota Twins while pitching California Angels to a shaky 5-3 win. It was the 74th time Ryan has struck out 10 or more hitters in one game since coming to the American League, tying the record set by Sam McDowell. Ryan gave up eight bases on balls and five hits but managed to get his first complete game of the season;

● Thurman Munson drove in four runs with a home run, triple and single, Willie Randolph had four hits and scored four runs and Ed Figueroa pitched a seven-strikeout six-hitter to lead New York Yankees past Baltimore Orioles, 9-1;

● Milwaukee Brewers scored four runs in the third inning on six bases on balls and a single, and got a sixth-inning un on an error, a balk, a passed ball ad a wild pitch in getting past Toronto Blue Jays 5-3. The other five Milwaukee hits didn't figure in the scoring;

● Dave Pagan, a righthander from Nipawin, Sask., got his first 1977 start and pitched Seattle Mariners to their first-ever shutout, a 3-0 conquest of Oakland Athletics. It was also the first major-league shutout for Pagan, who struck out eight and got his third complete game in the 15 starts he has had in a four-year career.

★ ★ ★

NATIONAL LEAGUE

EASTERN DIVISION	W	L	PCT.	GBL
Pittsburgh	24	10	.706	—
Chicago	21	12	.636	2½
St. Louis	21	13	.618	3
Philadelphia	17	16	.515	6½
New York	14	20	.412	10
Montreal	13	19	.406	10

WESTERN DIVISION	W	L	PCT.	GBL
Los Angeles	28	9	.757	—
Cincinnati	15	19	.441	11½
Houston	15	21	.417	12½
San Diego	15	24	.385	14
San Francisco	13	22	.371	14
Atlanta	13	24	.351	15

Los Angeles 212 000 000 0— 5 7 3
Pittsburgh 010 300 100 1— 6 7 1
Rau, Garman (7), Wall (8), Hough 3-2 (10) and Yeager; Kison, Tekulve (6), Gossage 4-0 (8) and Dyer. Home runs: Los Angeles—Smith (10th); Pittsburgh (4th).

Philadelphia 000 002 000— 2 10 2
Houston 000 001 02x— 3 10 2
Kaat, Underwood (6), Garber 1-3 (8) and Boone; Andujar 3-2, Sambito (9) and Ferguson.

Chicago 000 000 000— 0 3 1
Atlanta 000 200 40x— 6 13 0
R. Reuschel 6-2, P. Reuschel (7), Todd (8) and Mitterwald; Niekro 2-7 and Pocoroba.

San Diego 012 002 000— 5 6 2
Montreal 010 010 000— 2 8 3
Jones 4-5, Fingers (6) and Davis; Stanhouse 2-6, Atkinson (8) and Carter. Home runs: San Diego — Turner (4th).

San Francisco 000 000 030— 3 7 1
New York 000 111 10x— 4 11 1
Halicki 2-4, Curtis (7), Moffitt (8) and Hill, Sadek; Todd 1-0, Lockwood (8) and Hodges. Home runs — New York, Milner (4th), Randle (2nd); San Francisco, Whitfield (2nd).

★ ★ ★

AMERICAN LEAGUE

EASTERN DIVISION	W	L	Pct.	GBL
New York	20	14	.588	—
Boston	18	14	.563	1
Baltimore	17	14	.548	1½
Milwaukee	19	18	.514	2½
Detroit	14	20	.412	6
Toronto	15	22	.405	6½
Cleveland	12	20	.375	7

WESTERN DIVISION	W	L	Pct.	GBL
Minnesota	24	12	.667	—
Chicago	22	12	.647	1
Texas	18	14	.563	4
Kansas C.	17	18	.486	6½
Oakland	17	19	.472	7
California	17	20	.459	7½
Seattle	14	27	341	12½

Seattle 020 000 010—3 10 0
Oakland 000 000 000—0 6 2
Pagan 1-1 and Stinson; Langford 3-3, Coleman (3), Lacey (5), Torrealba (9) and Williams.

Toronto 020 010 000—3 9 1
Milwaukee 004 001 00x—5 6 1
Singer 2-6, Johnson (3) and Ashby; Slaton 2-4, McClure (9) and Moore. Home run: Toronto — A. Woods (3rd).

Baltimore 000 001 000—1 6 1
New York 102 032 10x—9 14 2
Flanagan 1-2, Holdsworth (6), Martinez (6) and Dempsey; Figueroa 5-2 and Munson. Home run: NY — Munson (8th).

Kansas City 010 001 010—3 9 1
Chicago 115 001 00x—8 10 1
Colborn 5-4, Hall (3), Gura (8), Littell (9) and Wathan; Stone 4-3 and Essian. Home runs: Chicago — Orta (4th), Gamble (6th), Lemon (6th).

Minnesota 200 001 000—3 5 1
California 101 020 01x—5 9 2
Goltz 2-3, Schueler (6), Burgmeier (8) and Wynegar; Ryan 6-4 and Humphrey. Home run: Minnesota — Hisle (9th).

League leaders

NATIONAL LEAGUE

	G	AB	R	H	Pct.
Parker, Pit.	33	137	26	54	.394
Matthews, Atl.	24	85	19	33	.388
Simmons, St .L.	33	115	23	42	.365
Scott, St. L.	30	77	8	28	.364
Johnson, Hou	28	77	13	28	.364
Valentine, Mtl.	28	109	15	39	.358
Trillo, Chi	31	107	19	38	.355
Rose, Cin.	34	129	27	43	.333
Smith, LA	33	117	32	39	.333
Winfield, SD	38	154	30	51	.331

AMERICAN LEAGUE

	G	AB	R	H	pct.
Bailor, Tor.	27	104	21	39	.375
A. Woods, Tor.	30	109	14	40	.367
Carew, Minn.	36	142	25	52	.366
Grubb, Clev.	21	67	6	24	.358
Kelly, Balt.	21	70	8	25	.357
Fisk, Bos.	31	109	23	37	.339
Page, Oak	35	136	26	46	.338
Mankowski, Det	25	68	7	23	.338
Washington, Tex.	27	104	10	35	.337
Bostock, Minn.	33	125	24	42	.336

HOME RUNS

National League: Cey (LA) 13; Burroughs (Atlanta) and Smith (LA) 9; Johnson (Houston) and Kingman (NY) 8.

American League: Zisk (Chicago) and Gross (Oakland) 10; Bonds (California), Hisle (Minnesota), Page and Williams (Oakland) and Horton (Texas) 8.

RUNS BATTED IN

National League: Cey (LA) 42; Winfield (SD) 36; Burroughs (Atlanta) 33; Parker (Pittsburgh) 31; Garvey (LA) 28.

American League: Rudi (California) 35; Hisle (Minnesota) 32; Velez (Toronto) 30; Zisk (Chicago) 29; Page (Oakland) 26.

STOLEN BASES

National League: Lopes (LA) and Taveras (Pittsburgh) 16; Moreno Pittsburgh) 15, Cabell (Houston) 13; Cedeno (Houston) 12.

American League: Remy (California) 18; Patek (KC) 14; North (Oakland) 11; Bonds (California) and Norris (Cleveland) 10.

PITCHING

National League: Sutton (LA) 6-0; R. Reuschel (Chicago), Rhoden (LA) and Forsch (St. Louis) 6-1.

American League: Tanana (California) and Zahn (Minnesota) 6-1; Knapp (Chicago), Burgmeier (Minnesota), Alexander (Texas) and Garvin (Toronto) 5-1; Brett (Chicago) and Torrez (NY) 5-2; Palmer (Baltimore) and Colborn (KC) 5-3; Ryan (California) 5-4.

EARNED RUN AVERAGE

National League: Candelaria (Pittsburgh) 1.26; Sutton (LA) 1.74; Hough (LA) 2.00; Koosman (NY) 2.14; Rogers (Montreal) 2.43.

American League: Figueroa (NY) 1.26; Blyleven (Texas) 1.54; Tidrow (NY) 1.75; Slaton (Milwaukee) 1.96; Stone (Chicago), Colborn (KC) and Alexander (Texas) 2.21.

STRIKEOUTS

National League: Rogers (Montreal) 54; Koosman (NY) 50; Richard (Houston) 48; Seaver (NY) 47; Matlack (NY) and Montefusco (SF) 46.

American League: Ryan (California) 77; Tanana (California) 70; Blyleven (Texas) 55; Palmer (Baltimore) 43; Blue (Oakland) 42.

Wednesday Games included.

WRESTLING
MEMORIAL ARENA
Mon. May 23, 8:00 P.M.
COAL MINER'S GLOVE MATCH
DUTCH SAVAGE vs JOHN ANSON
CANADIAN TAG TEAM TITLE
EDDY & GERRY MORROW (Challengers) VS OUTLAW & PALARDY (Champions)
Guy Mitchell vs Nick Kozac
2 OTHER MATCHES
Tickets on sale at ARENA BOX OFFICE — Ring. $4.00, Res. $3.50, Rush $3.00, Under 12, $2.50. Rush sold at Door Only.

Penguins seek new coach

PITTSBURGH (AP) — Pittsburgh Penguins announced Thursday that Ken Schinkel has resigned as coach of the National Hockey League team.

Schinkel, a former player who has coached the Penguins in two non-consecutive seasons, will remain with the club as director of player personnel, a spokesman said.

Chairman Albert A. Savill did not name a successor.

There had been speculation that Schinkel would be replaced following a season in which the Penguins were criticized for playing half-hearted hockey.

The Penguins had a 34-33-13 record and took third place in the Norris Division. They were eliminated by Toronto Maple Leafs in the first round of the Stanley Cup playoffs.

Schinkel was first named Penguins coach in January 1973. At the time, he was Pittsburgh's all-time leading scorer. He replaced Red Kelly who now is with the Maple Leafs.

Schinkel was replaced by Marc Boileau in February, 1974, but rehired to complete the 1975-76 season.

In another move, the Penguins announced that 23-year-old left-winger Wayne Bianchin has signed a new two-year contract.

Bianchin, an off-season resident of Nanaimo, joined the Penguins in 1973 as their second-round draft choice. He suffered a broken neck in a surfing accident in Hawaii and spent two seasons in the minor leagues.

He returned to play every game but one this season, scoring 28 goals and setting a team record for scoring percentage with a 21.5 average.

No contract terms were announced.

Burrards bury 'Bellies for sixth victory

NEW WESTMINSTER (CP) — Vancouver Burrards ran an unbeaten string to six games by defeating New Westminster Salmonbellies 18-10 before about 400 fans in Western Lacrosse Association play Thursday.

Doug Hayes and Dale McKenzie scored four goals each for the Burrards, who now have beaten every team in the five-team league at least once this year.

Rico Bellusci added three and Dave Tasker and Mike Smith had two goals each. Others came from Taki Vohalis, Ron Pinder and Dave Litzenberger.

Bill Mosdel had three goals for New Westminster, now 1-2 on the season. Playing coach Steve d'Easum and Al Benson each scored twice. Dave Wilfong, Dave Matheson and Bob Tasker scored the others.

Salmonbellies were without high-scoring forward Wayne Goss and regular goalkeeper Ted Gernacy and could only manage 24 shots on Dave Evans and Brad Berrow who shared duties in the Vancouver net.

Burrards fired 39 shots at Arnie Bird.

	P	W	L	T	F	A	Pts.
Vancouver	6	6	0	0	79	60	12
Coquitlam	4	2	2	0	52	42	4
VICTORIA	5	2	3	0	62	61	4
New West	3	1	2	0	28	42	2
Nanaimo	4	0	4	0	23	54	0

Next game: Saturday — Nanaimo at Coquitlam.

The Original Knight
SOLUNAR TABLES
When To Fish Or Hunt

According to the Solunar Tables calculated for this area, the best times for hunting and fishing for the next 10 days will be as follows (Times shown are Pacific Daylight times):

A.M. Minor	A.M. Major	P.M. Minor	P.M. Major
TODAY			
6:55	1:20	7:30	1:45
TOMORROW			
8:00	2:10	8:20	2:35

Major periods, lasting 1½ to 2 hours are shown in bold.
Minor periods, shorter duration, light type.

Minor baseball

BABE RUTH
Gordon Head Cosmopolitan
Webb and Trace 8, Cedar Hill 5
LITTLE LEAGUE
Gordon Head Majors
Victoria Cablevision 8, Acme Painting 5
Hampton Majors
Bill Bayley Garden Centre 10, H. A. Ormiston 1
Hampton Minors
Roy's Barber Shop 13, Metro Toyota 9

'76ers favored

RENO, Nev. (AP) — Harrah's Reno and Tahoe Race and Sports Books rates Philadelphia '76ers as 13-to-10 favorites to beat Portland Trail Blazers and win the National Basketball Association championship playoffs.

In Sunday's first game of the best-of-seven series, at Philadelphia, the '76ers are four-point favorites.

Blue launches suit

OAKLAND (AP) — Pitching ace Vida Blue filed suit Thursday seeking to nullify his contract with owner Charles O. Finley of baseball's Oakland A's.

The left-handed A's starter is also seeking $1.5 million in damages.

The Alameda County Superior Court suit, filed by lawyer Richard Sequeira, alleges fraud of undue influence, bad faith and mistake.

The suit says Finley continously has threatened to assign Blue's contract to another major league club for between $1.5 million and $2.5 million.

Blue signed the three-year contract with the American League club last June 15.

Asked about the suit at Oakland Coliseum where the A's lost 3-0 Thursday to Seattle Mariners, Blue said: "You can talk with me about pitching, but as far as all that other stuff goes, it's personal."

Turner suspension upheld

ATLANTA (AP) — A federal judge Thursday upheld baseball commissioner Bowie Kuhn's decision to suspend Atlanta Braves owner Ted Turner for one year, but voided the commissioner's action in eliminating the team's first-round draft choice in next month's amateur draft.

U.S. District Court Judge Newell Edenfield, ruling on a suit brought by the Atlanta Braves club challenging the suspension order, said Kuhn has the authority under the so-called "best interests of baseball clause to discipline Turner.

But the judge said Kuhn did not have the authority to take away the team's first-round draft choice.

Kuhn suspended Turner and took away the Braves' first-round pick in this year's amateur draft because, he contended, Turner violated a directive prohibiting owners from talking money to opposing teams' players because the free-agent draft last Nov. 4.

The commissioner said Turner violated the directive when the Braves owner told San Francisco Giants owner Bob Lurie during the World Series last October that he would outbid the Giants for outfielder Gary Matthews, who was playing out his option with San Francisco.

The Giants then filed a complaint charging that Turner "tampered" with Matthews, and Kuhn ordered the sanctions following a hearing.

Turner's suspension became effective Jan. 18, but it was lifted temporarily pending the outcome of the suit.

The lawsuit said Matthews became a free agent at the end of the 1976 season on Oct. 3, after playing the required one year without a contract.

Turner later signed Matthews to a contract with the Braves.

Kuhn, in imposing the suspension, relied on a clause in the major league agreement authorizing him to act against those matters he considered to be "not in the best interests of the national game of baseball."

The suit, filed by the Braves organization, contended there was no evidence for Kuhn to conclude that Turner violated the free-agent rules.

It called the suspension "arbitrary, capricious and unreasonble."

Turner admitted he made the remark to Lurie, but his suit contended the statement had no effect on Matthews' ultimate decision to sign with the Braves, did not constitute a salary negotiation and thus did not subvert the free agent draft procedures.

The suit also contended Kuhn did not have the authority to extend to the free agent draft the same "tampering" rules which prohibit club owners from negotiating with players who are under contract to other teams unless the teams give permission.

FREE SAMPLES OF THIS WEEK'S BROUGHT Dr Pepper PROGRAMME TO YOU BY "THE MOST ORIGINAL SOFT DRINK EVER"

SAT. NIGHT
NEW ISLAND SERIES
HOBBY STOCKS
• TROPHY DASHES
• HEAT RACES
• 35 LAP FEATURE
PLUS
GO KARTS ON THE BIG OVAL AT SPEEDS AROUND 75 M.P.H.
ADULTS $3.00
STUDENTS and O.A.P. $2.50
CHILDREN 6-2 $1.00
GATE OPEN 6 P.M., TIME TRIALS 7 P.M.
8 P.M. RACING ACTION AT WESTERN SPEEDWAY
"MORE ACTION FOR YOUR DOLLAR"
THESE PROGRAMMES RATED "G" FOR FAMILY VIEWING

MONDAY AFTERNOON
HOBBY STOCKS RACING
PLUS
• ORVAL THE DAREDEVIL CLOWN
"YOU'LL LOVE HIM"
ADULTS $3.50
STUDENTS and O.A.P. $2.75
CHILDREN 6-12 $1.00
"BRING THE KIDS FOR DINNER"
GATES OPEN 3 P.M. TIME TRIALS 4 P.M.
RACING ACTION 5 P.M.
WESTERN SPEEDWAY
5-20

Wadkins shares lead after back-nine record

Bobby Wadkins
... conquers Muirfield

DUBLIN, Ohio (AP)—Bobby Wadkins, five over par after six holes "and thinking of walking in," changed his mind after an eagle three. He played his last nine in 29 and, witw a four-under-par 68, tied rookie Mark Lye for the first-round lead Thursday in the $225,000 Memorial golf tournament.

"Those last 12 holes I just played better than anybody can play," said Wadkins, 25-year-old younger brother of three-time tour winner Lanny Wadkins and another in the long line of previously obscure young men who have moved into a dominant position on the tour this yetr.

"I reckon you all know I was five over after six and I was thinking of coming in," Wadkins said. "I'd probably played through nine 'cause I need the practice. Then I made eagle and it kind of turned everything around."

It started a burst of seven birdies and a record 29 on the back nine of the Muirfield Golf Club course.

"This golf course is so tough it's the last place in the world I'd expect to shoot 68," said the 24-year-old Lye.

Two strokes back of them at 70 was a group of four, headed by South African Gary Player, who laced a one-iron shot to within 10 feet of the cup and made the putt for eagle on the 15th hole.

Also at that figure were Chi Chi Rodriguez, Jerry McGee and Bruce Lietzke.

Hubert Green, Dave Stockton and Tom Watson headed a big group at 71. Lee Trevino, Hale Irwin, defending champion Roger Maltbie and host Jack Nicklaus were at 72.

Johnny Miller shot 74 and Arnold Palmer struggled to a 79.

The extremely demanding course, as expected, produced some high scores, the most startling of which was an incredible 87 by Ben Crenshaw, winner of the Colonial National Invitational last week. Crenshaw had only one comment.

"I haven't shot 88 since I was 15," he said.

Wadkins', had three-putted once, hit one in a creek, thrashed around in various bunkers and was ready to walk in off the golf course after going five over on the first six holes.

But he ripped a two-iron second shot to the green and holed a 10-foot putt for eagle three on the seventh hole. Then he parred the next two and, at the turn, decided to keep on going.

He dropped a 15-footer for birdie on the 10th. He reached the par-five 11th in two and two-putted for birdie. He missed a hole-in-one by six inches on the par-three 12th and settled for birdie. A 20-footer on the 13th made it four in a row.

Wadkins parred the next, then reeled off three more birds in a row, on putts of eight, three and 30 feet.

Mark Lye	32-33—68
Bobby Wadkins	39-29—68
Bruce Lietzke	33-37—70
Chi Chi Rodriguez	34-36—70
Jerry McGee	36-34—70
Gary Player	36-34—70
Fred Marti	38-33—71
Don Bies	33-38—71
Lyn Lott	34-37—71
Gary McCord	35-36—71
Dave Stockton	34-37—71
Tom Watson	33-38—71
J. C. Snead	31-40—71
Hubert Green	35-36—71
Joe Inman	36-35—71
Bruce Devlin	36-35—71
Tom Weiskopf	38-33—71
Ray Floyd	36-36—72
Gibb Gilbert	35-37—72
Roger Maltbie	36-36—72
Hale Irwin	36-36—72
Danny Edwards	35-37—72
Lee Trevino	36-36—72
Art Wall	35-37—72
Victor Regalado	35-37—72
Fuzzy Zoeller	35-37—72
Bob Murphy	39-33—72
Jack Nicklaus	35-37—72

outdoors
alec merriman

The weatherman doesn't promise anything special for the weekend, but salmon and trout anglers can look forward to some fair fishing.

Sooke to Oak Bay fishermen aren't catching a lot of fish, but the average, one fish to a boat, has been made up of some very big fish, from 10 to 35 pounds, with a smattering of smaller jacks and a very few bluebacks.

Otter Point and Secretary Island waters have been giving up some 10 to 17-pounders, but the big action has been off Beechey Head, Aldridge Point and Church Island.

This week, Phil Hale has taken five fish in their 20s and two fish in the 30s from those waters, using Hot Spot Flasher and Super Strip Teaser with tyee strip.

Wednesday, the big herring moved into those waters and that should bring in the big salmon in greater numbers.

At the weekend, Bill Richards and Bob Charlesworth christened a new boat in Victoria waterfront waters by landing six fish.

Pedder Bay guides Peter Gordon and Dennis Scherk have been getting some nice chinooks, but they report the fish have been hitting lightly and many are not setting the hook. They have found that a little prismlite on the Teaser lures and the hook pulled a little closer to the head has helped.

★ ★ ★

Commercial trollers off the Swiftsure bank have been catching so many undersized chinooks that the area has been closed until June 14. Three boats, one from Sooke and two from Victoria, couldn't resist the small chinooks (under the 26-inch commercial limit) and came into the fish buying plants with 15 to 25 per cent of their catch under-sized. They are the ones who got caught and they will be appearing in court soon.

Those small Swiftsure Bank chinooks will be growing every day and should be passing through Juan de Fuca sports fishing waters in due course.

Al Duffus, fishing with Gordy Liebsaer, hooked into a 127-pound halibut Thursday morning while fishing for bottom fish off Race Rocks. They gaffed it, tied a line to it, and towed it in to Pedder Bay with their little cartop boat.

Some of the big salmon have been showing in Sidney waters and Monday morning Barry Freeman limited off Saanichton Spit on fish up to 16 pounds with Minnow Teaser and Hot Spot flasher.

In mid-Island waters a big mass of bluebacks moved into Cottam Point-Mistaken Island waters Thursday morning. In recent days most of the catch had been taken off Lasqueti Island and Ballenas Island.

★ ★ ★

This is the weekend to start looking for that five-pound King Fisherman coho in Bowser-Deep Bay waters.

The big chinooks are starting to arrive at Bates Beach right on schedule.

At Campbell River the big chinooks have arrived along with the bait herring and they are all mingling with the bluebacks to provide some lively sports fishing action.

From Alberni Inlet the first tyee salmon has been taken in Vernon Bay on Buzz Bomb.

★ ★ ★

Trout fishing in the lakes is as good as it is likely to be all season and quite a few big trout are being taken, especially from Cowichan Lake, where Seth Halton reports a golf Flatfish worked well for him.

Elk, Beaver, Matheson, Langford,Sh awnigan, Quamichan Lakes have all bee producing and this is the big weekend for the Buffalo Lodge Two-Lakes Derby at Alberni's Sproat and Great Central Lakes.

★ ★ ★

Because of the tremendous increase in sport salmon fishing over the last few years in the Sidney area and because of an equal concern for the future of sport fishing and conservation, a group of Sidney anglers, headed by Len Bland, Ray Hamilton and Ray Heavener have formed the Sidney Anglers' Association.

Annual dues are $6 for seniors and $3 for juniors and under 16 years and membership may be obtained from Harvey's Sporting Goods and Cornish's Book and Stationery, both on Beacon Avenue in Sidney.

Weigh-in stations have been established at Harvey's Sporting Goods and Smitty's Marina, and more will be added.

Next general meeting will be held May 30 at 7:30 p.m. in the banquet room of the Sidney Hotel and any person interested in fishing Sidney waters is invited. Membership now stands at 30, and objective is 100 members.

Softball roundup

Builders nab league lead

Capital Builders remained undefeated and took over sole possesion of first place Thursday night in Heywood Men's Softball League action at Heywood Avenue Park.

Vic Gee stroked three singles and scored two runs and Bob Butler added two singles and scored one run to lead the Builders to a 5-1 win over Webb and Trace.

Greg Gagne hit a home run in the top of the third inning to provide the run for the losers.

Marv Carver struck out nine batters in picking up the victory while Gagne took the loss.

In Senior Women's League play, Laury Grimston hit a home run in the first inning and added two singles to power Colony Motor Inn to a 10-4 win over Hygrade Radio at Hyacinth Park.

In another game Victoria Athletics nipped Macdonalds Furniture 10-8.

At Sanscha Park in the Sidney Men's League, Brian Vanderkratch pitched Harvey's Sporting Goods to a 9-1 victory over KOA Kampgrounds.

Mike Nunn hit a homer for the winners.

Jim Miller whiffed 12 batters to lead Victoria Athletics to a 7-1 decision over previously unbeaten Central Station in the Macdonald Park Men's League.

In other games, Rob Long hit a three-run homer helping Mayfair Insurance to a 13-4 rout of Trafalgar Legion and Cliff MacKay Ltd. defeated Davidson Cement 9-3.

STUFFY McGINNIS

	P	W	L	T	Pts
Seaboard Const.	6	4	1	1	9
Sooke Merchants	6	4	1	1	9
Victoria Athletics	8	4	3	1	9
Ingraham Hotel	6	4	2	0	8
Colony Inn	7	4	3	0	8
Juan de Fuca Builders	8	2	6	0	4
Port Angeles	2	2	1	1	0
Molsons	7	0	6	1	1

HEYWOOD MEN'S LEAGUE

	P	W	L	T	Pts
Capital Builders	5	5	0	0	10
Hygrade Radio	6	4	2	0	8
Castle Properties	3	3	0	0	6
Remco Office Systems	5	3	2	0	6
Webb and Trace	5	2	3	0	4
Century Inn	5	2	3	0	4
Ocean Express	6	1	5	0	2
Taylor House Movers	5	0	5	0	0

SENIOR WOMEN'S LEAGUE

	P	W	L	T	Pts
GSV Combos	7	7	0	0	14
CJVI Vicettes	7	5	1	1	11
Colony Inn	7	3	1	3	9
CRESC Angels	7	3	2	2	8
Victoria Athletics	7	3	3	1	7
Hygrade Radio	7	3	4	0	6
Butler Brothers	7	3	4	0	6
Ingraham Hotel	8	1	7	0	2
Macdonald Furniture	7	0	6	1	1

SIDNEY MEN'S LEAGUE

	P	W	L	T	Pts
Seaboard Properties	6	6	0	0	12
Sidney Hotel	6	3	3	0	6
Harvey's Sports	6	3	3	0	6
KOA Kampgrounds	4	1	3	0	2
Travelodge	3	1	2	0	2
Tsawout	5	1	4	0	2

MacDONALD PARK MEN'S LEAGUE

	P	W	L	T	Pts
Victoria Athletics	6	5	1	0	10
Central Station	6	5	1	0	10
Cliff MacKay	6	4	2	0	8
Mayfair Insurance	6	3	3	0	6
Davidson Cement	6	1	5	0	2
Trafalgar Legion	6	0	6	0	0

Gorge wins again

	W	L	Pct.	GBL
Gorge Hotel	3	0	1.000	—
Kubicek's	2	1	.667	1
Farmer Cons.	1	2	.333	2
Greaves M.	0	3	.000	3

Next games: Sunday — Campbell River vs. Kubicek, doubleheader, Lambrick Park.

Brian Meadmore provided the big hit; in the Senior Amateur Baseball League Thursday night at Lambrick Park.

Meadmore snapped a 1-1 tie with a ground rule double in the top of the sixth inning driving in Garnet Moen and Russ Holmes to lead undefeated Gorge Hotel to a 3-1 win over Greaves Movers.

Derek Drinkwater struck out 11 batters and yielded only three hits in picking up his second victory in as many starts.

Dave Morgan knocked in Greaves only run, scoring Joe Carole with a one-out double in the first inning.

Roy Moretti struck out six and gave up only one earned run for the Movers.

Gorge H.	000 102 0—	3	5	1
Greaves M.	100 000 0—	1	3	2

Derek Drinkwater 2-0 and Russ Holmes; Roy Moretti 0-2 and Jim Pickering, Dave Way (6).

Painter's Lodge Resort
WORLD FAMOUS FISHING RESORT
Box 460 Phone 604-286-6201
Campbell River, B.C. Canada
The ocean at your doorstep. Swimming Pool. Boats, Guides and Tackle. Relax in the quiet surroundings. Daily or Weekly Stay. For a Double:
• Two-Day Stay
• 16 hours of Fishing with Boat & Guide.
• All meals included. $399.00
For further information and Brochures
PAINTER'S LODGE RESORT
P.O. Box 460, Campbell River, B.C.
Canada, V9W 5C1, Phone 604-286-6201.
Name .....
Address .....
Province ..... Phone .....
Name of paper .....

working with WOOD WOULD work for YOU at
international tools 'n space ltd.
a creative woodworking shop
382-2741 (anytime)
775 LAMPSON ST.
5-16

Good friends are never out of style.
Old Style
Old Style Pilsener Beer
Quality you can taste.

1977 DODGE D100 CUSTOM ½-TON
Only 2381 miles.
$4088

20 TRUCKS
BRAND NEW 1977 DODGE PICK-UPS IN STOCK READY TO GO!
Ex. Stock No. 7211.
1977 Dodge D100 Sweptline.
$4288

1976 DODGE ONE-TON FLAT DECK
With tool shed.
$5975

1976 DODGE D100
14,329 miles, 4 speed, steel overhead rack.
$3988

18 VANS
BRAND NEW 1977 DODGE VANS
Various prices and options.
Ex. Stock No. 7043.
$4888

1975 DODGE D200
LOADS OF OPTIONS INC.
Power steering, power brakes, etc.
$5575

TOO MANY FRESH TRADE-INS AND NO PLACE TO PUT THEM . . .
Rather than send them to the Auction . . . we are offering them to you at
PRICES YOU WON'T BELIEVE

HELP we need room

50 CARS-TRUCKS MUST BE SOLD
These are not "As Is" units but reconditioned and safety tested and they carry the 2-YEAR GOOD WILL WARRANTY.
IF YOU DON'T LIKE OUR PRICE — NAME YOUR OWN DEAL!

PLAIN CRAZY PRICES

75 DODGE RAMCHARGER 4x4
36,677 miles, automatic, radio, bucket seats, consol, rear seat, etc.
$5888

75 FORD THUNDERBIRD
33,864 miles, beautiful car with all the options you want.
$5988

74 DODGE CLUB CAB
Canopy, 25,000 miles, automatic, radio, etc.
$3888

75 OLDS CUTLASS SUPREME
2-door hardtop, factory air conditioning, power windows plus other power options.
$4488

74 TOYOTA HILUX PICK-UP
Only 29,569 miles, radio, 4 speed.
$2488

75 DODGE D200 POWER WAGON
Adventurer model with canopy, only 19,101 miles, automatic, etc.
$5888

74 DATSUN STATION WAGON
Crocus yellow, black bucket seats, 4-speed. A real bargain.
$2488

75 BUICK CENTURY 2-DOOR HARDTOP
Power steering and brakes, factory air conditioning.
$4488

76 CHRYSLER CORDOBA
Factory air conditioning, cruise control, plus many other options, only 22,000 miles.
$5988

73 CHEVROLET CAPRICE
4-door hardtop, power windows, vinyl top, power steering and brakes, etc.
$2777

73 PLYMOUTH SEBRING PLUS
Bucket seats, consol, automatic, only 43,000 miles — SHARP.
$2988

74 LINCOLN 4-DOOR SEDAN
All the luxury and options you would want, only 42,500 miles. A real bargain.
$5988

LAST OF THE 76s
BRAND NEW 1976 ARROW HATCHBACK
$3888

75 PONTIAC FIREBIRD
Power steering and brakes spoiler, radio, etc.
$4788

WE LEASE EVERYTHING WE SELL
BANK FINANCING
NO DOWN PAYMENT
O.A.C.

DEMO — 1976 DODGE COLT
4-DOOR AUTOMATIC
$3888

DEMO — 1976 DODGE ARROW G.T.
$4088

Dodge CHRYSLER Dodge trucks SALES SERVICE
VICTORIA DODGE CHRYSLER
819 YATES
384-8174
Dealer Lic. D00867A
5-19

Argos complete deal for Roughrider star

TORONTO (CP) — Toronto Argonauts announced Thursday they have completed a four-player Canadian Football League deal with Saskatchewan Roughriders that clears up compensation for defensive back Lorne Richardson.

Richardson, an all-star Canadian, played out his option at Regina last year and recently signed a five-year contract with Toronto reported to be worth about $50,000 a year.

The Argos said they have sent Canadian running back Dave Hadden and import defensive back Steve Dennis to the Roughriders and have also received import cornerback Jim Marshall from Saskatchewan.

Marshall has signed a two-year contract with the Argos.

Richardson, a 27-year-old native of Moose Jaw, Sask., had been an all-star with the Roughriders for four years.

Marshall, 24, played two years with the Roughies. Dennis, 26, also has two years of experience in the CFL with Toronto after a short stint in the World Football League in 1974.

Hadden, 25, was a Canadian college all-star at Queen's University before joining the Argos in 1975. In the two years at Toronto he saw spot duty at running back, slotback and tight end.

Sport Today

SOFTBALL

6:30 p.m. — Opening game of Stuffy McGinnis Men's League tournament, Juan de Fuca Builders vs. Victoria Molsons, Central Park.

6:30 p.m. — Sidney Men's League, Travelodge vs. Sidney Hotel, Sanscha Park.

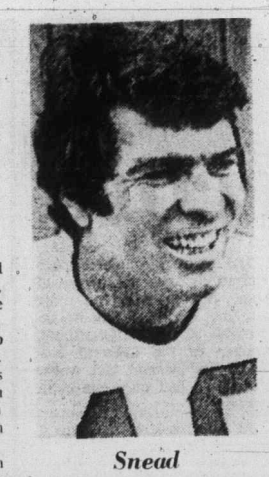

Snead
. . . after 16 seasons

Snead calls it quits

YORKTOWN, Va. (AP) — Norm Snead, who spent 16 years with five different National Football League teams, announced Thursday his retirement from New York Giants.

"When you reach 37 years of age, injuries don't heal as well as they used to and the need to stay in top physical condition becomes harder each year," said Snead.

The native of nearby Newport News said he had talked Thursday with coach Tom McVay of the Giants and had asked to be relieved of his contract. He said the Giants agreed to put his name on the waiver list.

While Snead said he had a number of long-range goals, his next immediate position will be as apprentice recruitment co-ordinator at a Newport News shipbuilding company.

He also will serve as head football coach at the Newport News Apprentice School, a division of the snipyard.

Snead, a graduate of Warwick High School in Newport News and Wake Forest University, was the No. 1 draft choice of the Washington Redskins in 1961.

Nelford wins medal honors

PARIS (CP) — Jim Nelford of Burnaby took medalist honors, but he and his Canadian team-mates had to settle for second place to South Africa in the Nations Cup golf tournament Thursday.

Nelford put together rounds of 70-70-140 to win the individual award and combined with the 70-74-144 from Keith Alexander of Edmonton gave the Canadians an aggregate 284, two off the pace-setting South Africans.

The top two score-s entered by the three-man teams were entered in the final count. The third member of the Canadian team, Doug Roxburg of Vancouver, counted 72-74-146.

Graham Cooke of Pointe Claire, Que. the alternate Canadian team member whose score did not count in the team standings but ensured his start in the French amateur championship over the same Saint Cloud course beginning today, had a 74-74-148.

The French No. 1 team finished third in the Nations Cup with a 292 total, followed by the French No. 2, 298, and Sweden, 302. The British and Morocco teams pulled out of Thursday's play and did not qualify for the team prize.

League expands

SPRINGFIELD, Mass. (AP)—The American Hockey League expanded to eight teams for the 1977-78 season on Wednesday by granting franchises to Portland, Me., and Hampton, Va.

The AHL board of governors also approved the purchase of Rhode Island Reds by former U.S. Representative Bob Tiernan and lawyer Thomas O'Halloran after they said they had agreed on a lease with the Providence Civic Centre.

With the addition of Portland and Hampton, the league will return to two divisions. Each team will play 80 games, with Nova Scotia, Portland, Springfield and Providence in the Northern Division and Rochester, New Haven, Hershey and Hampton in the Southern.

CLIP & SAVE

$10.00 QUALITY TRANSMISSIONS $10.00

Invites You to Take Advantage of our

FREE Diagnostic Check

This coupon entitles the bearer to a $10 discount for any service or repair

$10.00 PHONE 388-4248 1901 GOV'T. ST. AT CHATHAM $10.00

THIS COUPON OFFER EXPIRES MAY 31, 1977

5-7

CHARGEX AND MASTERCHARGE WELCOMED

SPENCER'S VICTORIAN DAYS

Men's PLASTIC RAINCOATS Full Length 2.95 all sizes

WHITE PANTS White cotton drill. Sizes 29 to 46. 9.95

Sailors GOB HATS 100% white cotton drill. 95¢

100% Cotton Drill TENNIS HATS All white with red, white and blue head band (green under visor). S, M, L, XL. Special 1.95

NYLON SQUALL JACKETS Features concealed hood, heavy-duty zipper front plus two zipper slash pockets. Assorted colors (mostly in blue). S, M, L. 7.95

Permanent Press DRESS SHIRTS Cotton/poly blend, short-sleeve style in assorted patterns of blue, brown or beige. S, M, L, XL. Excellent Value. 3.95

Turtle Neck T-SHIRTS (By a famous maker). 100% cotton, long-sleeve style in white, brown, navy, beige, green or powder blue. S, M, L, XL. 6.95

Permanent Press CASUAL SLACKS Full cut style in permanent press poly/cotton blend. Your choice of loden green, two browns, beige, navy or grey. Waist sizes 30 to 46 and Spencers will finish leg length FREE. 12.95

Western Wide-Brim COWBOY HATS Wool felt with adjustable self-styling brim. Black, brown, buckskin or gold in sizes 6⅞ to 7½. 6.95

HIP WADERS Nice quality rubber cleated boot moulded to rubber-faced tops. All straps and knee harness included. Sizes 7 to 11. 12.95

INSECT HEAD NETS Fine mesh nylon offers complete head protection to neck. 2.79

17"x27" TEA TOWELS Printed terry cloth in assorted designs and colors. 1.25

DECK BOOTS Slip-on rubber boot with non-slip soles. Removable insole. Sizes 5 to 12. Size 5 fits ladies. 7.49

Ladies' DECK SHOES Canvas laced with non-slip, padded heel cuff. White or blue. Sizes 5 to 10. Excellent quality. 5.95

Bubble SLEEPING MATTRESS Many large permanent air bubbles offer insulation and comfort for hikers, pool or beach. Sizes 24x72. 4.49

Nylon MONEY BELT Two zippered compartments offer safety for money or valuables. Adjustable waist belt. 1.95

5-19

Open Fri 'til 9

SPENCER'S 1110 Government Downtown

Black & Decker DE WALT COMMERCIAL DUTY 10" RADIAL ARM SAW

★ Built for steadiness and precision on a heavy gauge steel base
★ Totally enclosed motor and automatic brake
★ 10" blade cuts full 3" deep
★ Up front controls for safety and operating ease
★ Both 120/208-240 volts
★ Front single rip, mitre and bevel controls

PRICE Including Stand 349.99 Model 7770

Undercounter Dishwasher CALORIC

• 6 Push-Button Cycle Selection • 2 Energy Saving Cycles • 2 Sanitize Heat Cycles • Dual-Wash Action System • Rinsing Agent Dispenser • 2 Silverware Baskets • 750-watt Sani-Heat Element • Waste Disposing Action • Automatic Dual Detergent Cup • Porcelain Enamel interior • Door Safety Switch • Roll-Out Racks • Indicator Lights • Decorating Flexibility with Color Panels.

under counter model DUP 2-4 309.00

SPECIAL CONTRACTORS MODEL DUP 202 269.00

Pot Scouring Cycle — Super 8 Cycle combined with 150 degrees F. santize heat effectively scours dried and baked-on food wastes from all utensils. (Model DCP226.)

750-Watt Heating Element — Raises water temperature to 150 degrees F. for best washing, and sparkling drying. Greatest possible sanitary conditions.

Automatic Dual Detergent Cup — Positive release for each washing cycle; dispenser electrically activated. Rinsing agent dispenser releases for final rinse to eliminate water spotting.

Roll-Out Racks — Upper and lower racks roll out separately for independent loading. Vinyl coated racks protect even the finest china against nicks.

2 Silverware Baskets — Use one, two or none depending on size and make-up of wash load. Can be placed across front or down side of lower rack

Flexibility to Serve Every Kitchen!

5-19

Alex Cristall's TOOL TOWN LTD.

Effective 'till May 28

OPEN MON.-SAT. 8-5:30

F.O.B. STORES. Prices effective while quantities last. Branches in Rutland, Surrey and Vancouver.

758 CLOVERDALE IN VICTORIA — 386-8774

OK TIRE STORES

3030 NANAIMO ST. 386-3156 (1 LOCATION)

WHEEL SPECIAL

34.95 each

AS LOW AS . . . FOR WHITE SPOKE

• LIMITED STOCK • LIMITED TIME • NO DEALERS

VEHICLE	PATTERN	SIZE	QUANTITY	WHITE SPOKE	CHROME SPOKES
Datsun Trk.	6 hole 5.5	14x6	16	34.95	39.95
Ford Courier	6 hole 5.5	14x6			
Chev Pick-up	6 hole 5.5	15x8	16	39.95	49.95
C.M.C. Pick-up	6 hole 5.5	15x8			
G.M.C. (Jimmy)	6 hole 5.5	15x8			
Blazer	6 hole 5.5	15x8			
Mercury Pick-up	5 hole 5.5	15x8	2	39.95	49.95
Ford Pick-up	5 hole 5.5	15x8			

• BUY NOW! • BUY ONE! • BUY FOUR!

OK TIRE STORES

CHARGEX — CASH — master charge

3030 NANAIMO ST.

5-19

CBS tennis series under scrutiny

WASHINGTON (AP) — The Washington Post says another television network-run sports event has come under scrutiny of an organizing agency.

The newspaper reported in its Thursday editions that the Federal Communications Commission is considering an inquiry into the "Heavyweight Championship of Tennis" series, which is largely funded by CBS television.

It was disclosed, the paper said, that purses in the "challenge matches" were divided between the participants beforehand and were not "winner-take-all" as advertised.

"The commission has a real interest in this thing," an FCC commissioner told The Post. "I personally think we ought to get into it.

"I was duped along with everyone else watching these things, and I'm kind of incensed. But before we can investigate it, we've got to have some evidence that CBS knew what was going on."

The first network-controlled championship series to endure an investigation was the United States boxing championships, promoted by Don King and sponsored and televised by the American Broadcasting Co. that network suspended its involvement with the tournament after suggestions of impropriety arose.

Such may also be the case with the tennis series. On April 26, 1975, Jimmy Connors faced John Newcombe in a so-called "winner-take-all," $250,000 contest. Similar exhibitions were staged on Feb. 28, 1976, with Connors playing Spain's Manuel Orantes and on March 6, 1977, with Connors playing Ilie Nastase of Romania.

Robert Wussler, vice-president for sports at CBS at the time of the Newcombe and Orantes matches, said: "I don't wish to comment on that at this time" when asked if he or anyone else at CBS had prior knowledge of the financial arrangements.

Wussler said, however, that CBS was conducting its own investigation of the matter.

Bill Riordan, who promoted the matches, said that current CBS sports vice-president Barry Frank knew all the financial arrangements for the Connors-Laver and Connors-Newcombe matches. The money breakdown of those two gave $100,000 to the winner and $60,000 to the loser. Riordan said Frank "probably knew the terms of the Orantes and Nastase matches." Frank has been unavailable for comment, The Post said.

Selects to play Victoria West

Vancouver Island Soccer League Selects will tune up for their May 27 game here against Chelsea of the English Football Asssociation by playing Victoria West on Saturday at Centennial Stadium.

All proceeds of the 2 p.m. game will go to the Wilf Sadler Bursary Fund.

Vic West, which lost out to Vancouver Italia-Columbus in the provincial final last weekend, have five plyers on the Selects—goalkeeper Jim DeGoede, Mike Hardy, Daryl Hooker, John McGuire and Mike Sails.

Others named to the all-star squad, to be coached by Brian Hughes of University of Victoria Vikings, are George Pakos, Ted Van Waes, John Nash and Ron Thompson of Victoria Athletics; Ray Clarke of Nanaimo City; Drew Ferguson of Powell River Villas; John Leier, Gord Manzini and Dan Lomas of UVic, Mark Robb and George Hind of Gorge-Molsons and Jersey Hrasky of Oak Bay.

Selects have posted wins over the Canadian Olympic team and Vancouver Whitecaps of the North American Soccer League in the past year.

Chelsea, which has won promotion to the first division for next season, will play Seattle Sounders of the NASL on May 25 and will be at Royal Athletic Park, May 27, for an 8 p.m. game.

Coach, 68, dies

NORTH BAY, Ont. (CP) — Victor Teal, 68, who coached 24 Ontario Minor Hockey Association championship teams for St. Catharines in the 1950s and 1960s, died Tuesday.

Island Saw Co.
617 Chatham Street 385-5500
5-3

VANCOUVER COLLEGE
LITTLE FLOWER ACADEMY
present
THE MUSIC MAN
McPherson Playhouse
MAY 20-21 at 8:00 P.M.
Tickets Available from the Theatre
Prices $2.75-$4.25

NO WONDER PEOPLE STAY WITH BONDED STOCK
Its good quality and full bodied taste are easy to get along with.
(Along with ice, cola, ginger, water, Harry, Sue, Bill.)

Announcing a new base for economy.
TWO NEW COLTS
Chrysler creates two new light and lively little Colts on a 92.1" wheelbase, boasting standard Colt features and outstanding fuel economy. Your Dodge and Plymouth dealers have full details on Transport Canada Mileage Ratings.

Colt Coupe: A peppy 1600 cc engine, standard, 4-speed manual transmission, power front disc brakes, bumper guards front and rear, white sidewall tires, reclining bucket seats, tilt steering column, tinted glass all around, electric heated rear window and carpeting throughout. These features are standard on Colt's new Custom Coupe. Optional extras like automatic transmission and radio are all you might consider adding.

Illustrated is the Colt Coupe offered exclusively in white, accented by red tape stripes and a red vinyl roof. We call it the "Red and White Special" and it really is something special to see.

Colt 4-door: What's good for the Coupe is good for the Sedan. So Colt has applied the same high standards to its 4-door model. It comes with an optional 'Freeway Cruise' Package which features electric clock, tachometer, velour cloth bucket seats with lumbar back support, woodgrain door trim, and exterior accent tape stripes. The 1600 cc counterbalanced "silent shaft" engine with five-speed manual transmission is also standard with the 'Freeway Cruise' Package.

All and all, it's a sweet little package making it easy to get excellent fuel economy.

...TO GO WITH

our Arrow Hatchback: Arrow Hatchback is an inspiration to those drivers who take their economy with a dash of fun. Its standard features set the standard.

Start with a quick 1600 cc overhead-cam hemi-head engine, 4-speed manual transmission, fully-reclining bucket seats, tilt steering column, fold-down rear passenger seat — and stop with power front disc brakes. It all adds up to Arrow GS.

A little more luxury comes standard with Arrow GT (illustrated), featuring up-and-over stripes, sport mirrors, 1600 cc "silent shaft" engine, 5-speed manual transmission, centre console, just for starters. Add the optional "silent shaft" 2000 cc engine and you've gone about as far as you can in special features, in a small car, at a small price.

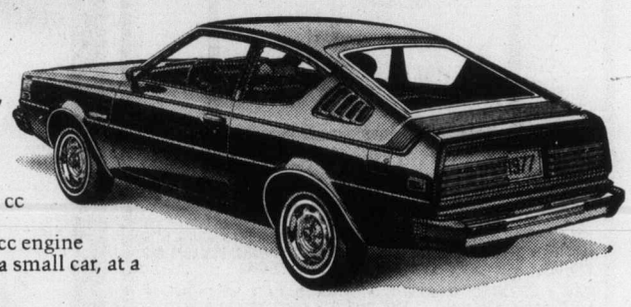

our Colt Carousel: Colt Carousel is a snappy little 2-door hardtop that lets you save money — in style. To the standards you've come to expect from Colt and Arrow, the Carousel adds blue denim cloth interior, AM/FM radio, blue denim vinyl roof and rallye road wheels with trim rings. All standard.

Optional extras give you the 2000 cc "silent shaft" engine with a manual five-on-the-floor to really get you in gear. Any way you take it, Carousel is a lot of little car.

and our Colt Wagon: With Colt Wagon big things come in small packages. The Wagon is the sub-compact with the space to carry big things — 58 cubic feet of cargo space. It has all the Colt features, easy access spare tire and counterbalanced lift gate. If you're looking for a little more, add the Estate Wagon Package (illustrated) featuring the 2000 cc "silent shaft" engine, woodgrain exterior trim, and interior features like electric clock and carpeted cargo area. After that, about the only options you'll want to consider are automatic transmission, radio and roof rack.

CHRYSLER CANADA LTD.

Some of the equipment shown or mentioned is optional at extra cost.

'77 ARROW and COLT

Now at your Dodge & Plymouth dealers

Dodge CHRYSLER Dodge Trucks SALES/SERVICE
Plymouth CHRYSLER Dodge Trucks SALES/SERVICE

Entertainment Guide

BUTCHART GARDENS ... Great Idea for this Holiday Weekend . . . Gorgeous blooms magnificently displayed . . . 35 acres of incredible beauty, 6 gardens in one: Fabulous Sunken Garden . . . English Rose . . . stately Italian . . . quaint Japanese . . . Lake Garden featuring the Spectacular Ross Fountains . . . and the Stage Show Garden. Plus the Schizanthus Bower, Show Greenhouse, fascinating Seed and Gift Shop, and the newly installed Dolphin Fountain.

BUTCHART GARDENS FLORAL RESTAURANT open every day 11 a.m. to 7 p.m. serving delicious lunches, afternoon teas and delightful buffet suppers. Coffee bar always open.

BUTCHART GARDENS ROMANTIC NIGHT LIGHTING . . . As darkness takes over, a thousand hidden lights combine with the moon and stars, the hills, trees and shrubs, lakes, lily ponds and fountains, to create a fairyland, softly scented by the flowers. Unusual! Grand! Indescribable! Featuring the SUNKEN GARDEN and the ROSS FOUNTAINS IN THEIR MAJESTIC "BALLET TO THE STARS".

BUTCHART GARDENS . Open every day of the year. Now 9 a.m. to 10 p.m. Most gracious and appreciated way to entertain your out-of-town-guests.

THE OLD FORGE CABARET — For your dancing pleasure, 6 nights a week — live music, featuring "THE BROTHERS FORBES & FRIENDS." Also—2 large discotheques. Located in the Strathcona Hotel, 919 Douglas St., 383-7137. British Columbia's largest Nightlife centre.

THE INN ON CENTENNIAL SQUARE

Buffet of the Century

Every Friday
6:00 to 10:00 p.m.

MENU
—Roast hip of beef carved to order, complete dinner
—Complete selection of cold cuts and various salads
—Baked salmon
—All you can eat for $7.95 including dessert and coffee.
Regular menu also available until 11 p.m.

ENJOY THE HOLIDAY IN THE PERSIAN DINING LOUNGE
OPEN ALL DAY MONDAY.
Dance to the "Bill Sample Trio"
Tues. through Sat. from 8:30 p.m.
603 Pandora at Government 383-1151

Swine flu crisis seen

ATLANTA (UPI) — Despite only five reported cases of swine flu since last October, some medical scientists still believe that strain of influenza will cause a major epidemic in the 1970s. Dr. Gary Noble, a flu virus researcher at the National Centre for Disease Control, says a 1974-75 study predicted swine flu would strike in major outbreaks in this decade.

ESQUIMALT SPORTS CENTRE
ROLLER SKATING TONIGHT
7:30 to 10:00 p.m.
and every
WED., FRI., SAT. and SUN.
SUMMER FUN
every Thurs. 7:30 p.m.
at the
ROCK DANCE
5-4

Brentwood Inn
7172 Brentwood Drive
Brentwood Bay
Vancouver Island
NEXT TO MILL BAY FERRY
MAY SPECIAL
BABY TROUT BUCCANEER
SALAD BAR
OVEN BAKED SCONE BREAD
STREAK AND KING CRAB
FRESH VEGETABLES and POTATO
BAVARIAN CREME
BEVERAGE
$10.95 Per Person
JOHN MACKENZIE
IS PLAYING FOR YOUR ENJOYMENT
TUES.-SAT.
FROM 7:00 P.M.
RESERVATIONS 652-2413
OPEN 7 DAYS A WEEK
SUNDAY BRUNCH 11:30-2:30
5-11

ESCAPE UNDER SAIL
PREMIER SOLD-OUT!
To avoid disappointment — don't miss 2nd Showing. "The sailing film that takes you to the South Pacific."
McPHERSON PLAYHOUSE
WED., MAY 25 — 8 P.M.
Tickets available at the McPherson Playhouse Box Office-Hillside Mall. RESERVE YOUR TICKETS NOW — $3.50

Surfside 4
CABARET
VICTORIA'S NEWEST CABARET
MONDAY thru THURSDAY: DISCO
FRIDAY, MAY 20 and SATURDAY, MAY 21
CARNIVAL
MONDAY THRU THURSDAY, NO COVER CHARGE
FRIDAY AND SATURDAY $1.50 PER PERSON
RESERVATIONS 388-6021 or 382-2034
1208 WHARF STREET
5-13

For 9.95
you can turn Friday and Saturday into sheer ecstasy
JOIN US FOR THE GREATEST BUFFET IN TOWN!
MAY 20 and 21, 5 to 10 p.m.
HOT • STUFFED FILET OF SOLE FLORENTINE • CREAMY SEAFOOD NEWBURG WITH LOBSTER • STEAMED CLAMS AU JUS • DEEP FRIED PRAWNS, SCALLOPS AND OYSTERS • BAKED SPRING SALMON • WHOLE CRACKED CRAB
COLD • SMOKED OYSTERS • TUNA SALAD VINEGRETTE • STEAMED PRAWNS IN THE SHELL • SHRIMP SALAD LOUIS • OYSTERS ON THE HALF SHELL • STUFFED HERRING • SMOKED SALMON • CRAB SALAD A LA MAISON • TOSSED SALAD, COLESLAW • POTATO SALAD • BEANS VINEGRETTE • CUCUMBER SALAD • PICKLED BEETS • BEVERAGE
DESSERT • BLACK FOREST CAKE • SELECTION OF PASTRIES • FRUIT COCKTAIL • ASSORTED CHEESE PLATTER
BRING YOUR RAPACIOUS APPETITE
AND THE ONES YOU LOVE
ADULTS 9.95 CHILDREN UNDER 12 4.95
PHONE 386-1422
Sherwood Park Inn
123 GORGE RD., EAST
5-19

IS IT A PHANTOM, A DEMON, OR THE DEVIL HIMSELF?
There's nowhere to turn, nowhere to hide, no way to stop...
THE CAR
UNIVERSAL PICTURES Presents
THE CAR Starring JAMES BROLIN, KATHLEEN LLOYD, JOHN MARLEY, ELIZABETH THOMPSON and RONNY COX Screenplay by DENNIS SHRYACK & MICHAEL BUTLER and LANE SLATE
Story by DENNIS SHRYACK & MICHAEL BUTLER Music by LEONARD ROSENMAN Directed by ELLIOT SILVERSTEIN
Produced by MARVIN BIRDT and ELLIOT SILVERSTEIN A UNIVERSAL PICTURE PANAVISION
2ND WEEK!
MATURE: some frightening scenes. —(B.C. Director).
odeon 2
780 YATES STREET
383-0513
MATINEES FRI., SAT., SUN. 1:30, 3:05, 5:05
NIGHTLY 7:15, 9:10

Winner, Loser, Lover, Loudmouth...THE MAN
THE GREATEST
© Columbia Pictures Industries, Inc. 1977
The story you only think you know.
A COLUMBIA/EMI Presentation
MUHAMMAD ALI in "THE GREATEST" • A JOHN MARSHALL PRODUCTION
ERNEST BORGNINE • JOHN MARLEY • LLOYD HAYNES
Special Appearances By ROBERT DUVALL • DAVID HUDDLESTON • BEN JOHNSON
JAMES EARL JONES • DINA MERRILL • ROGER E. MOSLEY • PAUL WINFIELD
COUNTING HOUSE 1
COUNTING HOUSE 2
BROAD AT BROUGHTON
383-3434
STARTS TONIGHT
GENERAL
SHOWS NIGHTLY AT
7:00, 9:00 in Cinema 1
7:30, 9:30 in Cinema 2

VICTORIAN DAYS AIR RALLY
sponsored by
victoria flying club
P.O. BOX 2069, SIDNEY B.C. V8L 3S3
may 21, 1977
victoria international airport
PRIZES SPONSORED BY:
Butler Bros. — McLaren Construction
B. C. Auto Wrecking — Goodwill Bottling
Inkster Aircraft — Farmer Construction
Viking Air — Bill's Photo Supply
Victoria Flying Services — Griffiths Avionics Ltd.
Airport Travelodge — Waddling Dog
Tilden Rent-a-Car — P. J. Novelty
Gayron Enterprises — Vancouver Island Helicopter
Harrison Aircraft Maintenance
5-14 PUBLIC WELCOME

"NASTY HABITS"
"Hilarious Heavenly Hash. Comedy gets a shot in the apse with 'Nasty Habits'. It knocks over a lot of sacred cows both on and off the altar of piety. It's the Watergate mess set in a Philadelphia nunnery, with refreshingly different cinematic results. There won't be a soul in the audience who doesn't yell 'Give 'em Hell!'" —Rex Reed, New York Daily News
Thee outrageous comedy!
"Pure gold...Outrageous and amusing. The screen is set aglow. Glenda Jackson is superb. Sandy Dennis steals the show." —Judith Crist, Saturday Review
"An unabashed, outspoken parody of Watergate—with a bunch of naughty nuns as the principal mischief-makers. Performed with flippancy and malice toward all." —Bruce Williamson, Playboy
GLENDA JACKSON MELINA MERCOURI GERALDINE PAGE SANDY DENNIS ANNE JACKSON ANNE MEARA SUSAN PENHALIGON in "NASTY HABITS"
MATURE: may be offensive on religious grounds.—(B.C. Director).
odeon 1
780 YATES STREET
383-0513
MATINEES FRI., SAT., SUN. 1:30, 3:05, 5:05
NIGHTLY 7:10, 9:10

THE FUNNIEST NEW COMEDY OF THE YEAR
-Vernon Scott, UNITED PRESS
PAUL NEWMAN in
A GEORGE ROY HILL FILM
SLAP SHOT
Co-starring MICHAEL ONTKEAN • LINDSAY CROUSE
JENNIFER WARREN • JERRY HOUSER and STROTHER MARTIN
Written by NANCY DOWD • Edited by DEDE ALLEN
Warning: violence and coarse language. (B.C. Director)
HELD OVER 6th WEEK!
haida
808 YATES STREET
382-4278
MATINEES FRI., SAT., SUN. 1:45, 4:20
NIGHTLY 7:00, 9:20

Sex shop venture cancelled

PRINCE GEORGE (CP) — Joe Payne, co-owner of the Garden of Eden adult sex boutique in Victoria, says his firm no longer wants to open an outlet in Prince George.

Payne said in a telephone interview this week that the firm will look for a franchiser.

The firm's change of heart followed a two and a half year battle to open up a shop which would sell sex aids and devices.

The Supreme Court of Canada has ruled, in a unanimous decision, that a municipality was not empowered to withhold a business licence on grounds of protecting community moral welfare. The decision upholds a B.C. appeals court decision in August, 1975.

City solicitor Bob Dick said Prince George spent about $30,000 on its court battles with the boutique.

Mayor Harold Moffat says that the answer might be setting a $3,000 fee for business licences for sex shops. He said other cities charged similar fees for such shops.

Meanwhile, Hans Kouwenberg, spokesman for the Prince George Ministerial Association which originally asked council to refuse the business licence application, said the supreme court decision was unfortunate.

Kouwenberg said if the courts continue in their current vein, they would remove all principles from the government of people's lives.

Convention push 'amazes' expert

EDMONTON (CP) — An expert in conventions says he is amazed that some Canadian cities are urging construction of convention centres when existing complexes are not being fully used.

Victoria Theatre Guild presents
"LOVERS"
a play in 2 parts by Brian Friel
'Winners' — directed by Denis Johnston 'Loosers' — directed by Jutta Woodland
at LANGHAM COURT THEATRE 8:15 p.m.
TONIGHT through MAY 21
Tickets $3. Students & OAP's $2 (Mon. thru Thurs. only)
Box Office at Eaton's. 10 a.m.-4 p.m. daily. PHONE 382-7141

MEET YOUR FORCES
ARMED FORCES DAY MAY 21st.
11:00 A.M.-SNOWBIRDS at BEACON HILL
11:30 A.M.-CF NADEN BAND CONCERT CAMERON BANDSHELL
1:00 P.M.-OPEN HOUSE CFB ESQUIMALT DOCKYARD
• Continuous displays throughout the day at Dockyard - Oil Spill Clean-Up; Diving Display; Flypasts by Aircraft from CFB Comox, Jackstay Transfers, 'Crossing The Line' Ceremony.
BAND CONCERTS: CF Naden Band, Pipes and Drums of the Canadian Scottish Regiment, Pacific Region Cadet Band Competition.
WEST COAST FLEET SHIPS Open to the public: HMCS Qu'Appelle, HMCS Cowichan, HMCS Oriole, and HMCS Mackenzie.
Rides, Movies, Cartoons for the children
Refreshments Available.
5-18

Tokaj Hungarian Restaurant Villa
FRIDAY-SATURDAY SPECIAL
Schnitzel Cordon Bleu with Perogies, Hungarian Goulash, Soup and Tossed Green Salad.
Only $5.75 Per Person
RESERVATIONS 383-4732
1122 YATES ST.
Ample Free Parking
5-20

The Big Cabaret
Featuring WOODSHED
Fridays Saturdays
ERNIE FULLERTON For your Dining Pleasure 7-9
2915 DOUGLAS ST. INGRAHAM HOTEL 5-13 385-6731

TWO EXCITING FEATURES FOR THE PRICE OF ONE!!!
ALL NEW BIGGER, MORE EXCITING THAN "AIRPORT 1975"
6:04 P.M. FLIGHT 23 CRASHES IN THE BERMUDA TRIANGLE...
6:09 P.M. PASSENGERS STILL ALIVE, TRAPPED UNDERWATER...
AIRPORT '77
MATURE
A JENNINGS LANG PRODUCTION Starring JACK LEMMON
LEE GRANT · BRENDA VACCARO · JOSEPH COTTEN · OLIVIA de HAVILLAND
DARREN McGAVIN · CHRISTOPHER LEE · GEORGE KENNEDY
JAMES STEWART as Phillip Stevens
TONIGHT
foxcinema
Where anything can happen... and usually does!
plus
CAR WASH
"CAR WASH" Guest Stars Franklyn Ajaye · George Carlin
Professor Irwin Corey · Ivan Dixon · Antonio Fargas · Lorraine Gary
Jack Kehoe · Clarence Muse · The Pointer Sisters · Richard Pryor
Written by JOEL SCHUMACHER · Music by NORMAN WHITFIELD · Directed by MICHAEL SCHULTZ
Produced by ART LINSON and GARY STROMBERG · AN ART LINSON PRODUCTION
A UNIVERSAL PICTURE · TECHNICOLOR® MATURE
Original sound track available exclusively on MCA Records & Tapes
One Complete Show Nitely at 7:00
"Carwash" — 7:00 "Airport 77"—8:35

OVERNIGHT
'Annie Hall' captured the hearts of North America
'ANNIE HALL' 2ND WEEK!
is now the biggest hit in VICTORIA!
WOODY ALLEN · DIANE KEATON · TONY ROBERTS · CAROL KANE · PAUL SIMON · JANET MARGOLIN · SHELLEY DUVALL · CHRISTOPHER WALKEN · COLLEEN DEWHURST
CORONET 836 Yates 383 6484
FRIDAY — 7:25 & 9:25
SATURDAY — 1:40, 3:35, 5:25, 7:25 & 9:25
MATURE

THERE MIGHT BE A SASQUATCH IN MISSION, BUT . . .
THERE IS A JABBERWOCKY IN VICTORIA!
MONTY PYTHON'S JABBERWOCKY
3RD WEEK!
MATURE—Warning: occasional gory scenes. —R. W. McDonald, B.C. Director.
FRIDAY—7:15 & 9:20
SATURDAY—1:30, 3:15 5:05, 7:15 & 9:20
ROYAL 805 Broughton 383 8711

FAMOUS PLAYERS THEATRES

3 ACADEMY AWARDS!
INCLUDING BEST PICTURE
ROCKY
MATURE NINTH WEEK!
CAPITOL 805 Yates 384 6811
FRIDAY — 7:00 & 9:05
SATURDAY — 1:00, 2:55, 4:55, 7:00 & 9:05

The most popular place in town is anywhere they're showing "Islands in the Stream".
Paramount Pictures Presents
George C. Scott
A Franklin J. Schaffner Film
"Islands in the Stream"
In Color. A Paramount Picture
Read the Bantam Paperback
4TH WEEK!
NIGHTLY AT — 7:00 & 9:05
MATINEE SATURDAY ONLY — 2:00 P.M.
OAK BAY 2194 Oak Bay Avenue 598 2213 MATURE
George C. Scott "Islands in the Stream"

Everybody Is Somebody Else In Citizens Band The Movie
STARTS TONIGHT!
Citizens Band The Ultimate Fantasy
Citizens Band The Comedy
GATES — 8:30
SHOW — 9:00
ALL NIGHT PROGRAMME SUNDAY!
ADDED ATTRACTION . . . "LIFEGUARD"
MATURE
A PARAMOUNT PICTURE
TILLICUM DRIVE-IN Burnside at Tillicum 382 7531

ALL NITE PROGRAMME SUNDAY!
SEE TOMORROW'S PAPER FOR DETAILS!
TILLICUM DRIVE-IN Burnside at Tillicum 382 7531

Crooks finally confess —for book publicity

BOSTON (AP) — Twenty seven years after it happened, two white-haired crooks returned to the scene of the crime this week and admitted their role in the $2.7-million Brink's robbery. They confessed for the same reason they committed the crime: money.

Through their trials and years in prison, Francis (Sandy) Richardson and Vincent Costa kept their mouths shut, never admitting they'd pulled off the job. But finally they stood in a circle of flashing photographers, scribbling reporters and smiling public relations men to say they had done it.

Their public confession was a publicity stunt for a book and movie about their crime —the first million-dollar cash robbery in U.S. history. These two and three other participants get a percentage of the book's profits.

Richardson, 70, and Costa, 62, were among 11 men who robbed the vault at Brink's headquarters in Boston's North End of $2.7 million. Of that, $1.2 million was cash.

It took the FBI six years to solve the case, and eventually nine men went to prison. But only $57,000 was ever recovered.

The first question was obvious. Where did all the money go? "Gambling and supporting a family for six years prior to our arrest," replied Richardson.

On Jan. 17, 1950, Costa stood on a nearby rooftop and acted as a lookout. He watched as seven holdup men dressed in pea coats and Halloween masks moved into the Brink's building. One of those men was Richardson.

The robbers opened three locked doors and surprised five Brink's employees working beside the second-floor vault.

INTRODUCING
STEAK AND LOBSTER NIGHT
SATURDAY
$9.75
Includes soup or salad
Saturday Night Special
little ITALY RISTORANTE
Reservations 384-7151
5-20 270 Government
Open 5 p.m. to 9 p.m.

RED LION INN
Presents
Marjorie Le Strange
Famous British Music Hall Entertainer

Nightly in the Red Lion Lounge until May 28th
For Your Dining pleasure — Enjoy Our
VICTORIAN DAYS BUFFET
Friday and Saturday — May 20 and 21
Featuring Hip of Beef 8.95
Reservations 385-3366

GOT the CREATIVE URGE? Build something DAY or EVENING at
International Tools 'n Space ltd.
a creative woodworking shop
382-2741 (anytime)
775 LAMPSON ST.
5-16

Authentic Polish Food and "Salad Bar"
7 DAYS A WEEK
FRIDAY EVENING CANDLE LIGHT DINNER 5 P.M.
VICTORIA DAY SPECIAL DINNER 5 P.M.
Also serving weekend Brunch 11 a.m.-1 p.m.
FRIDAY & MONDAY
LIVE BAND
8 P.M.-12 P.M.
featuring
THE FANTASTIC "Z"
POLONAISE RIVIERA RESTAURANT
31 BASTION SQUARE
Lower main floor
Reservations Advised 383-1612
5-20

IT'S FUN FOR ALL!
JAYCEE FAIR '77
MAY 16th-21st
HAVE A GREAT WEEK AT THE FAIR
★ Great Entertainment
★ Great Rides
★ Kiddies Theatre
(2 SHOWS DAILY AND 3 ON SATURDAY)
PLENTY OF FUN FOR THE WHOLE FAMILY
AT THE MEMORIAL ARENA
FEATURING NIGHTLY AT 8:00
FRIDAY AND SATURDAY at 6:00 and 8:00
B. J. THOMAS
"RAINDROPS KEEP FALLING ON MY HEAD"

MEET ME AT THE FAIR!
5-13

memo to advertisers

CRYSTAL BALLS JUST DON'T SEEM TO GRAB US

We read a good deal about advertising research and are frequently reminded of some mystical incantation — figures mysteriously projected, multiplied, divided, contorted to form a supposedly attractive story.

What ever happened to the good old how-many-copies-were-really-sold counts? That's the type of thing on which advertising rates are based.

It's for that very reason we have a no-nonsense, no-mystery ABC audit report of our circulation audience.

If you aren't strong on crystal balls either, then ask to see a copy of our latest report from the Audit Bureau of Circulations

Be ABC-sure!

THE DAILY COLONIST AND VICTORIA TIMES

The Audit Bureau of Circulations is a self-regulatory association of over 4,000 advertisers, advertising agencies, and publishers, and is recognized as a bureau of standards for the print media industry.

AUDITED PAID CIRCULATION ABC

HELD OVER
2nd SMASH WEEK!

"AWESOME! BURSTING WITH RAW REALISM AND POWER!" DRAGON MAGAZINE
BRUCE LEE ... his death avenged by BRUCE LI
The New Martial Arts Master
EXIT THE DRAGON ENTER THE TIGER
NITELY AT 7:00 9:00
RESTRICTED LIMITED ADMISSION
PERSONS UNDER 18 YEARS MUST BE ACCOMPANIED BY PARENTS OR RESPONSIBLE ADULT PERSON.
WARNING: frequent violent scenes. (B.C. Director)
382-5922
TOWNE
808 DOUGLAS ST. in Nootka Court
SPECIAL HOLIDAY MIDNITE SHOW
FRIDAY, SATURDAY & SUNDAY

He sold his soul for rock n'roll.
PHANTOM of the PARADISE
PLUS
MUSIC BY PAUL WILLIAMS — A ROCK MUSICAL
MATURE ENTERTAINMENT
Warning: musical comedy satire. Frightening scenes and suggestive coarse language. (B.C. Director)

THE ROCKY HORROR PICTURE SHOW
a different set of jaws
a kinky musical
YOU DON'T HAVE TO BE KINKY TO SEE OUR LATE SHOWS — but it helps all seats $3.50 doors 11:30 p.m.
"THE PHANTOM" and "ROCKY"
FRI., SAT. & SUN. — 11:45 P.M.
THIS WEEKEND AT OUR DRIVE-IN
DUSTIN HOFFMAN in "MARATHON MAN"
PLUS
BURT REYNOLDS in "THE LONGEST YARD"
RESTRICTED warning: violence and coarse language. — (B.C. Director)
EXCITING Horror SHOW
TRIPLE HORROR FEATURE!
SUNDAY NIGHT ONLY!
GATES 8:00 SHOW AT DUSK
DUNCAN DRIVE-IN
746-7695

Sports digest

Sunderland out of top division

LONDON (Reuter) — Sunderland was relegated Thursday to the English League Second Division for next season when it lost its final league soccer match 2-0 away to Everton while Bristol City and Coventry drew 2-2.

The results meant that Sunderland, which only came up to the First Division by winning the Second Division title a year ago, joins Tottenham Hotspur and Stoke City in dropping down to the second Division.

Sunderland's defeat would not have mattered if the match at Coventry had resulted in a victory for either side. Then Sunderland's better goal difference would have kept it above the loser of that match.

Coventry had a 2-0 lead over Bristol City after Tommy Hutchinson's second goal in the 52nd minute. But Gerry Gow got one back a minute later and Don Gillies scored the equalizer ten minutes from time.

When the Sunderland result flashed on the scoreboard at Coventry with three minutes remaining in their match, both sides knew that a draw was enough to keep them in the First Division next season.

Nissalke coach of year

NEW YORK (AP) — Tom Nissalke, who guided Houston Rockets to the Central Division championship, was named Thursday the National Basketball Association's coach of the year for the 1976-77 season.

Nissalke edged Jerry West of Los Angeles 26-21 in the balloting among 66 sports writers and broadcasters in league cities. West's Lakers took the Pacific Division title and had the best regular-season record.

In his first year at Houston, Nissalke helped the Rockets improve their record from 40-42 in 1975-76 to 49-33 this season. He previously coached Seattle of the NBA and Dallas, San Antonio and Utah of the American Basketball Association.

Aqueduct shut down

NEW YORK (AP) — The New York Racing Association cancelled today's card at Aqueduct Race Track in the face of a strike called by the Independent Association of Mutuel Clerks.

James P. Heffernan, vice-president and chief negotiator for NYRA, in announcing the suspension Thursday, still held out a remote hope that the Saturday card might be raced, with on-track betting.

That hope was based on a quick and successful outcome of new negotiations today that Vincent D. McDonnell, chairman of the State Mediation Board, was attempting to set up.

The strike, scheduled to follow the ninth race late Thursday afternoon, was called in a difficult contract renewal dispute revolving around the issues of automated betting and job security.

Rams complete lineup

LOS ANGELES (UPI) — Head coach Chuck Knox Thursday named offensive line coach Ray Prochaska to replace Ken Meyer, chosen last month as head coach of the San Francisco '49ers, as the offensive co-ordinator for the Los Angeles Rams.

Knox also announced that Kay Stephenson, a former quarterback with four NFL teams, will take over Meyer's duties as quarterback coach.

The changes complete the nine-man coaching staff for the Rams, champions of the National Conference western division for the past four years, for the 1977 season.

Promoter blasts Conteh

MONTE CARLO (AP) — Boxing promoter Rodolfo Sabbatini promised to bring suit in London next week against John Conteh, dethroned world light heavyweight boxing champion, and said: "I am going to break him."

After several days of cautious comments about Conteh, whom he hoped still would appear in Monte Carlo for his scheduled title fight Saturday against Miguel Cuello of Argentina, Sabbatini let loose with a verbal barrage against the British boxer.

"He has behaved terribly, in a completely unprofessional way, and it's costinng me a great deal of money," Sabbatini said. "I thought better of John but as it turns out, his behavior is nothing short of scandalous."

Sabbatini said Conteh had sent him a cable Monday, the day he was supposed to have arrived here, saying that he would come Tuesday. After that, according to the promoter, there was no further word.

Indy track bakes

INDIANAPOLIS (AP) — Furnace-like heat baked Indianapolis Motor Speedway again Thursday, until a wind and dust storm moved in, and practice activity was at a minimum for the May 29 Indianapolis 500. Tire engineers reported the asphalt surface of the speedway registered more than 52 degrees during the hottest part of the afternoon. The air temperature hit 32, and the humidity was unbearable.

The track officially was closed for the day, 24 minutes early by high winds and dust kicked up by a thunderstorm that moved in north of the speedway. However, almost no rain fell making it the 13th consecutive dry day here.

Except for A. J. Foyt, who wanted to see how bad the track has become since he qualified Saturday at 194.563 miles an hour, and Al Unser, shaking down a new car, only a handful of non-qualifiers bothered to practice.

"It's like running in wet cement," said one driver. "The track gets slower and slower each day. Running 190 today would be like running 200 last week."

Another driver complained "It's like running on marbles."

Just how much slower the track has become, as the layer of rubber, grease and debris bakes deeper into the surface, no one knows exactly.

Seven-to-eight miles an hour is one calculation. For the record, Foyt ran 188.600 m.ph. Thursday morning.

He turned an unofficial 200.178 one week ago, but his best lap in qualifying was 195.101. Al Unser turned in the fastest lap of the day at 189.553 shortly before the storm moved in.

"I told you last week it would get slower and slower as the month progressed," said Leo Mehl, Goodyear's director of racing. "We knew the adhesion of the new asphalt surface here would decrease with wear, but the continued high heat has accelerated this process."

Millers
MUSIC MUSCLE
$3.73 each
EVEN IN THE QUIETEST MOMENTS — Supertramp
The NEW! Captain & Tennille
OH SO LOW!
SPECIAL FEATURE
BOZ SCAGGS
GET OUR SURPRISE SALE PRICE
GREATEST HITS — Eagles
HOTEL CALIFORNIA — Eagles
FLEETWOOD MAC — Fleetwood Mac
IN FLIGHT — George Benson
ARRIVAL — Abba
BEST OF THE DOOBIES
FOREIGNER — Foreigner
Polydor
ROCK & ROLL ALTERNATIVE — Atlanta Rhythm Section
FREEWAYS — B.T.O.
Chilliwack
DREAMS, DREAMS, DREAMS — Chilliwack
DREAMBOAT ANNIE — Heart
$4.23
RCA GREATEST HITS — Guess Who
BEST OF ROGER WHITTAKER
GRT YEAR OF THE CAT — Al Stewart
ARISTA JENNIFER WARNES
LIMITED QUANTITIES ON SOME ITEMS
$4.53
LONDON
STAND BACK — April Wine
DECEPTIVE BENDS — 10cc
NEW DELETES ARRIVING DAILY! FROM 99c TO $1.78
RUMOURS FLEETWOOD MAC
SPECIAL PRICE $4.03
Millers MORE THAN MUSIC
726 Yates Street Mall • 388-6295
Open 'til 9 p.m. Thurs. & Fri.

LET'S "Talk" TRUCKS
Talk about SELECTION. OVER 100 BRAND NEW FORD TRUCKS IN STOCK NOW AT PETER POLLEN FORD.
FORD TRUCKS
1977 FORD F250 CAMPER SPECIAL PICKUP
Stock No. 6319
6800 lb. G.V.W. Package, 351, V-8 engine, automatic transmission, power steering, power brakes, camper special package, AM radio, rear step bumper, (5) 7.50x16 8pr tires.
$6226 LOW COST BANK FINANCING
TEST THE REST.... THEN BUY THE BEST
PETER POLLEN FORD SALES
5-20 YATES AT COOK 384-1144
peter pollen ford
1060 YATES
384-1144
(D.L. 745A)

Canada Safeway Limited
WEEKEND features at SAFEWAY
Whole Frozen Frying Chicken
Start the Barbecue Season Government Inspected ..... Grade A lb. 79¢
Safeway Brand Pure Pork Sausage
Just Slice and Fry.
1-lb. tube 95¢ 2 lb. pkg. $1.79
Safeway Ground Beef
Regular Quality ..... lb. 59¢
Skylark Hamburger or Hot Dog Buns
Your Choice Pkg. of 12's .... 59¢
Party Pride or Krispee Potato Chips
Assorted Varieties Min. 225 g Box .. 59¢
Cragmont Brand Soft Drinks
Regular Assorted Flavours 28 fl. oz. Bottles ..... 3 for $1.00
Plus bottle deposit
Burns Brand Beef Stew or Irish Stew
For the Camping Trip! 24 fl. oz. tin .... 89¢
Pampers Brand Disposable Diapers
*Daytime 30's or *Extra Absorbent 24's $2.39
Mexican Grown Watermelon
Whole ..... lb. 15¢
Cut ..... lb. 17¢
Bick's Brand Dill Pickles
*Plain, *w/Garlic *Polski Ogorki 32 fl. oz. jar .... 98¢
Kraft Brand Jet Puffed Marshmallows
*Plain *Fruit 11-oz. Pkgs. 2 for 89¢
Ganong's Brand Assorted Candy
*Ju Jubes, etc. 1-lb. Packages ..... 79¢
Florida or California Sweet Corn
On the Cob. For the Barbecue Canada No. 1 Grade 6 cobs for 99¢
Prices Effective: May 20th & 21st, in all your Friendly & Courteous Safeway Stores In Greater Victoria, and SUNDAY, May 22nd, IN ALL FOUR SAFEWAY DISCO STORES!
All Stores Closed Monday May 23rd:
Some items in this advertisement may not be available in our Disco Stores. Sales in retail quantities Only.
SAFEWAY
CANADA SAFEWAY LIMITED

Seattle Slew draws No. 8 post for second leg of Triple Crown

BALTIMORE (AP) — Seattle Slew "will run probably the best race of his life Saturday," Mickey Taylor said Thursday, discussing the Kentucky Derby winner's forthcoming test in the $150,000-added Preakness.

"He's fit enough to run around the world," said the husband of Karen Taylor, the listed owner of Seattle Slew.

The unbeaten colt will be called on Saturday to run 1 3-16 miles around the Pimlico track. He is the early 3-to-5 favorite to do it faster than eight other three-year-olds and keep alive his shot at the United States thoroughbred racing's Triple Crown.

Seattle Slew, to be ridden by Jean Cruguet, drew the No. 8 post position for his bid for an eighth win. A large percentage of winners at this Pimlico meeting have been inside horses, but Seattle Slew has the speed to get to the rail quickly and Taylor said he wasn't worried.

"We'd rather have the outside because there's less happening there," he said. "That was the trouble in the Derby." Seattle Slew broke badly in the Derby and found himself immediately in tight quarters.

"It should be an interesting race because Cormorant and J. O. Tobin will be close and Run Dusty Run will be laying in right behind him," said Turner.

Canadian-bred Regal Sir, who has never raced outside of Canada, has started three times this year, winning once in a stakes. He is owned by John B. W. Carmichael of Toronto and ridden by Chris McCarron and will be going from the No. 4 post.

The speedy Cormorant, owned by Charles T. Berry Jr. and ridden by Danny Wright, drew the inside post and was made the second choice at 4 to 1. The bay colt won four straight as a two-year-old after an opening loss, then this year won the Iroquois Handicap and the Bay Shore and Gotham stakes before missing the Derby because of a fever and cough.

He returned to action last Saturday with a second place to Preakness entrant Iron Constitution in the Withers.

Mrs. Robert E. Lehmann's Run Dusty Run, whose second place in the Derby was his fourth straight runner-up finish, was made the third early choice at 8 to 1. He will be ridden from the No. 9 slot by Darrel McHargue.

Run Dusty Run worked a half-mile Thursday in 46 4-5 seconds and galloped out five-eighths in 1:01 for trainer Smiley Adams.

J. O. Tobin, listed at 10 to 1 with Iron Constitution, worked a half-mile in 47 flat. Bill Shoemaker will ride him from the No. 6 post. A virus also kept him out of the Derby.

Iron Constitution, to be ridden by Jorge Velasquez from the No. 7 post for Harry T. Mangurian Jr., has lived up to his name. He has started 11 times this year, with three wins, and the Preakness will be his fifth start in as many weeks.

Others entered for the nationally televised classic which is scheduled to go off at 2:40 PDT on Channel 8 were Counter Punch, No. 2; Sir Sir, No. 3, and Hey Hey J. P., No. 5.

Exhibition Park racing entries

VANCOUVER — Entries for the thoroughbred racing program Friday at Exhibition Park follow:

FIRST RACE — Claiming, $2,000, for four-year-olds and up, Canadian, six and one-half furlongs.
Wynspreee (Cruz) 120
Scotch and Water (Manning) 115
Nothing But Gals (R .Dailey) 110
Fremar (Williams) 110
Fates Fortune (Munoz) 120
Stratusfaction (Brownell) 115
Sammy Spats (Chabara) 120
Monashee Kid (Peichoto) 120
James Jessie (Moorhouse) 120
Jakshot (Skinner) 120
Also eligible:
Handsome Pirate (R. Dailey) 115
Pinch Bottle (Carter) 120
Monday Nite (Krasner) 120
Beachcomber Nick (Williams) 110

SECOND RACE — Claiming, $2,300, for two-year-olds, nursery course.
Balsam Leaf (Mena) 115
Major Erroch (Krasner) 115
Newsulate (Loseth) 120
Pays (Brownell) 120
Most of It (Cruz) 118
Sinceawayback (Chabara) 117
Paris Road (no rider) 115
Winning Flag (Skinner) 112
Freely Stride (Smith) 115

THIRD RACE — Claiming, $2,400, for three-year-olds, six and ne-half furlongs.
Good Manager (Demorest) 115
Double Your Money (Skinner) 115
McKutch (Krasner) 115
Weedonal (Cruz) 117
Johnny Valor (Munoz) 120
Rising Hill (Manning) 110
Cheefa Child (Stein) 110
Shuswap Pirate (Peichoto) 115

FOURTH RACE—Claiming, $2,000, for four-year-olds and up, Canadian, six-and-one-half furlongs.
Sheppard Run (Airth) 110
Liners Jewel (Demorest) 115
Willie The Kid (Carter) 120
New Encounter (LeBlanc) 120
Uncle (Munoz) 120
Copper Mountain (no rider) 120
Teddy Bear D (Skinner) 120
Magic Jester (Mena) 120
Diddem Dan (Loseth) 120
Scratch Harry (Peichoto) 120
Also eligible:
Double Circle (Cruz) 120
Cottonwood Canyon (Stein) 115
Charlie George (Manning) 115
Charlie's Capri (Bray) 120

FIFTH RACE — Claiming, $3,000, for four-year-olds and up, six and one-half furlongs.
Fuddle Duddle (Moorhouse) 119
I'll Be Fleet (Manning) 112
Amblazing (Cruz) 119
Tearing Down (Demorest) 114
Born Critic (Charlton) 116
Winning Touch (Mena) 115
Nova Road (Fontaine) 116
Bendaway (Stein) 111
Morning Knight (Krasner) 116
Qualitys Image (Skinner) 119
Also eligible:
Paname Pete (Williams) 109
Ticket Count (Cuthbertson) 119
Avec Plaisir (Carter) 116
White Ensign (Loseth) 116

SIXTH RACE — Claiming ,$3,400, for four-year-olds and up, six and one-half furlongs.
Tough Magic (Cuthbertson) 116
Color Me Bold (Loseth) 119
He's A Tuffy (Skinner) 116
Kelly Sr. (Stein) 107
Cointreaus Prince (Mena) 116
Summer Shot (Demorest) 111
Nib Hill (Chabara) 119
Sam Craig (Peichoto) 116
Lawdy Doc (Carter) 119
Hanani (R. Dailey) 117

SEVENTH RACE — Claiming, $3,400, for four-year-olds and up, six and one-half furlongs:
Dashing Dance (Krasner) 116
Gallant Dave (Munoz) 114
Apache Flight (Manning) 111
Real Smooth (Mazza) 109
Ablakh (Smith) 116
Polatouche (Demorest) 111
Proud Bird (Skinner) 119
Mr. Bradley (Stein) 117
Lord Occo (Charlton) 116

EIGHTH RACE — Allowance, $4,200, for three-year-olds,six and one-half furlongs:
Scythian Suite (Smith) 120
La Turin (Loseth) 110
Brandy's Quicker (Cuthbertson) 118
Conquest of Mars (no rider) 110
Select Company (Krasner) 115
Winger (Skinner) 120
The Lady Isa Tramp (Fontaine) 110

NINTH RACE — Allowance, $3,400, for three-year-olds, six and one-half furlongs.
Comonchero (Cruz) 115
September Purchase 115
Two Bowls Of Rice (Krasner) 115
Skara Brae (Loseth) 120
Poonashot (Fontaine) 115
Willies Duke (Skinner) 115
Marching Willie (Cuthbertson) 115
Pets Pride (LeBlanc) 115
Press Time (Chabara) 120
Lee's Victory (Mena) 115

TENTH RACE — Claiming, $2,000, for four-year-olds and up, six and one-half furlongs.
Nanette Marie (Loseth) 117
Sheilas Diamond (Charlton) 117
Lovely Sound (Williams) 110
Winikim (Stein) 112
Mountain Law (Skinner) 117
Sassy Sis (Krasner) 120
Silver Waters (Mena) 120
Singing Wheels (Munoz) 117
B.C. Comedy (Brownell) 117
Barbiturate (no rider) 117
Also eligible:
Single Swinger (Smith) 117
Peregrine Falcon (Manning) 112
Kims Shadow (Krasner) 117
Win Bram (Carter) 117

Selections

1. Jakshot, Sammy Spats, Wyn Spree
2. Newsulate, Winning Flag, Paris Road
3. Johnny Valor, Good Manager, Weedonal
4. Magic Jester, Scratch Harry, Teddy Bear D
5. Qualitys Image, Morning Knight, Born Critic
6. Color Me Bold, Sam Craig, Kelly S
7. Gallant Dave, Apache Flight, Mr. Bradley
8. Brandys Quicker, Scythian Suite, Winger
9. Skara Brae, Lees Victory, Pets Pride
10. Mountain Law, Silver Waters, Winnikim

Jockey killed

TROY, Mich. (AP) — Johnny Bacon, a 26-year-old jockey from Hazel Park race trtck who gained national attention several years ago when he and his then wife, Mary, divorced so they could ride against each other, was killed early Thursday when his car collided with a pickup truck.

Bacon of Utica was alone in the car at the time of the crash.

Track officials said Bacon won 628 races in his 11-year career, and the horses he rode brought in nearly $1.6 million.

During the current Hazel Park season, Bacon had 13 victories, including one in the third race Wednesday on Sun Scamp. Last year he had 49 victories at Hazel Park and 33 at Detroit race course.

Bacon leaves his widow, Susie, and a daughter.

Cruguet cleared

NEW YORK (AP) — Aqueduct stewards absolved jockey Jean Cruguet of any blame Thursday for Lady Singer's disqualification from the sixth race on Wednesday.

Stewards had ruled that Lady Singer, ridden by Cruguet, interfered with two horses early in the one and one-sixteenth mile race before finishing fourth. She was disqualified and placed last.

Cruguet won the Kentucky Derby aboard Seattle Slew and has the mount on the favored colt in Saturday's Preakness. If the stewards had decided to suspend Cruguet, it would not have cost him the Preakness mount, because the earliest the ban could go into effect would be Monday.

Would you like to live with us?

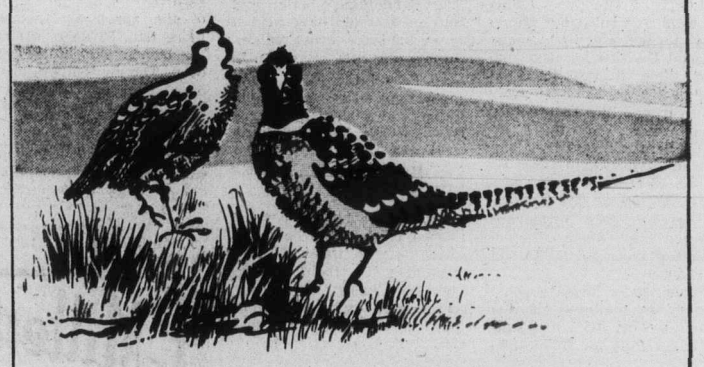

We live at Oakdale Estate on 4 acres of ground surrounding 50 quality condominium homes. All offer fantastic hill top views. The large two-bedroom suites contain many extra features including circulation fireplaces and covered parking. Oakdale Estate is very close to the library, shopping centres, bus, and recreation facilities.

Priced from $49,900

Landmark Properties
3960 Cedar Hill Road
at McKenzie
386-6762

Oakdale Estate
3960 Cedar Hill Road

OPEN:
Mon.-Fri. 1:30 p.m. to 8 p.m.
Sat.-Sun. 1:00 p.m. to 5 p.m.

5-19

...makes light work of a heavy thirst.

Labatt's

LISTEN TO THE EXPERTS.

"It's nice knowing I have one of the originals. People have realized that the Civic is a good car to buy. It's economical, and obviously people go to dealerships and test drive them and realize they are a great car."
Jennifer Read, Ottawa, Ontario.

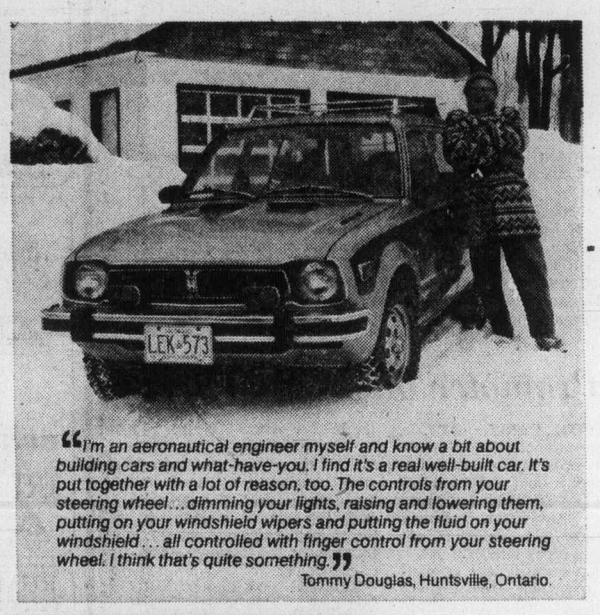

"I'm an aeronautical engineer myself and know a bit about building cars and what-have-you. I find it's a real well-built car. It's put together with a lot of reason, too. The controls from your steering wheel... dimming your lights, raising and lowering them, putting on your windshield wipers and putting the fluid on your windshield... all controlled with finger control from your steering wheel. I think that's quite something."
Tommy Douglas, Huntsville, Ontario.

"It's been slalomed... it's been entered in 25 events. I've had it in a few rallies. It's not all a question of driving it to work. The engine itself has got a fairly good redline. You need that. You have to have an overhead camshaft because you have to be able to run up to about 7000 rpm's. The suspension is well suited, mainly because it's fully independent. And with front wheel drive..."
Reg Clayton, Dartmouth, Nova Scotia.

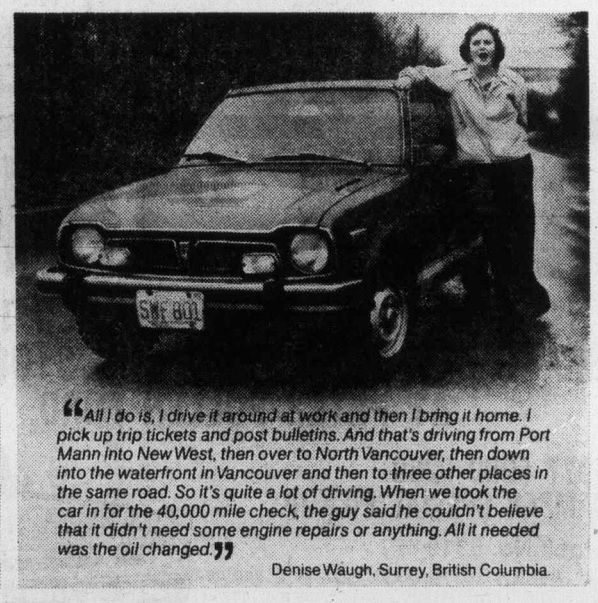

"All I do is, I drive it around at work and then I bring it home. I pick up trip tickets and post bulletins. And that's driving from Port Mann into New West, then over to North Vancouver, then down into the waterfront in Vancouver and then to three other places in the same road. So it's quite a lot of driving. When we took the car in for the 40,000 mile check, the guy said he couldn't believe that it didn't need some engine repairs or anything. All it needed was the oil changed."
Denise Waugh, Surrey, British Columbia.

These are the voices of experience. They've owned Hondas, fueled them, flogged them and serviced them.

It's perfectly all right to question them about their Hondas. It's happened before to them. At work, on the block, at the service station, at the car wash, at the stoplights.

People are curious to know what it's like to drive a Honda. And Honda owners give them the straight goods. Good comfort. Good road feel. Good cornering. Good acceleration. Great mileage.

Listening to a Honda owner is the second best way to satisfy a curiosity about Honda. Your own experience is the best teacher. Test drive a Honda.

Find out for yourself. HONDA

Sell yourself. Test drive a Honda.

Honda Car Centre
909 Yates Street, Victoria
Phone: 386-6707
dealer licence number D 13625A

Metro Honda
2151 Blanshard St., Victoria
Phone 388-6921
dealer licence number 01627A

3-27

Greenbelt listed for Saanich

About one-quarter of the 26,509.4 acres which make up the municipality of Saanich is greenbelt or conservation area land, a public meeting on the official community plan was told Tuesday.

A land-use breakdown outlined by municipal planner Gil Laurenson at the meeting in Lambrick Park school gymnasium shows:

Land Use	Area In Acres	Percentage
Rural residential	3,044	11.9
General residential	5,054	19.7
General residential—duplex permitted	2,200	8.6
Intermediate density—residential	540	2.1
Apartment residential	450	1.8
Parks	3,470	13.6
Conservation areas	6,316	24.7
Hazard areas (flood zones)	2,930	11.4
Light industrial	163	.6
Commercial	82	.3
Institutional	1,088	4.2
Civic core	24	.09
Regional centres	120	0.5
Community centres	125	0.5
Neighborhood centres	50	0.2

The Corporation of The District of Saanich
ZONING BY-LAW
NOTICE OF PUBLIC HEARING

NOTICE is hereby given that all persons who deem their interest in property affected by the following proposed By-laws and Land Use Contract, will be afforded an opportunity to be heard before the Municipal Council on the matters contained therein at a Public Hearing to be held in the Council Chamber, Municipal Hall, 770 Vernon Avenue, on MONDAY, May 30, 1977, commencing at 7:30 p.m.:

(a) "Zoning By-law, 1972, Amendment By-law, 1977, No. 26"—to rezone from Zone District RS-2 (detached housing), to Zone District RS-3 (detached housing), certain lands outlined in heavy black line on the plan forming part of this notice except Lot 20, Section 44, Victoria District, Plan 8088, (3788 Warning Place), shown shaded on the plan (Vicinity of Waring Place & Killarney Road).

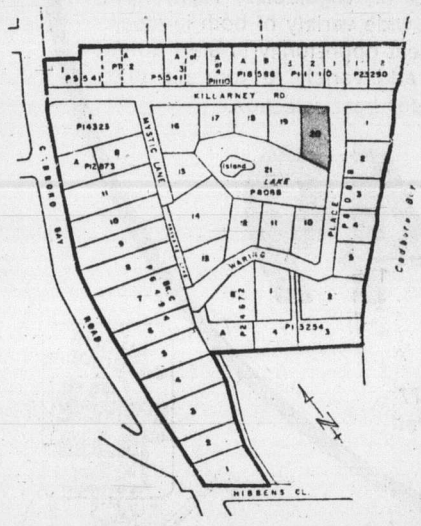

(b) "Zoning By-law, 1972, Amendment By-law, 1977, No. 27"—to rezone Am. Lot A, Plan 24841, Section 65 and 80, Lake District, (6020 Old West Saanich Rd.), from Zone District A-1 (rural), to Zone District A-2 (rural).

(c) "Zoning By-law 1972, Amendment By-law, 1977, No. 28"—to rezone Lot 13, Section 32, Victoria District, Plan 10607, (4034 Cumberland Rd.), from Zone District A-1 (rural), to Zone District RS-2 (detached housing).

(d) "Zoning By-law, 1972, Amendment By-law, 1977, No. 29"—to rezone Lot 1 and 2, Section 7 and 63, Victoria District, Plan 977, (North-West corner of Inverness and Glasgow Streets), from Zone District RD-1 (two-family dwelling), to Zone District RM-2 (medium density apartment):

(e) "Zoning By-law, 1972, Amendment By-law, 1977, No. 30"—to rezone Lot 5, Section 7, Victoria District, Plan 778, (3318 Oak Street), from CS-1 (service commercial), to Zone District CS-6 (general wholesale-warehouse distribution).

(f) "Zoning By-law, 1972, Amendment By-law, 1977, No. 31"—to rezone Lot B, Section 22 and 78, Lake District, Plan 16544, (4161 and 4167 Prospect Lake Road), from Zone District A-2 (rural) to Zone District A-1 (rural).

(g) LAND USE CONTRACT for the use and development of:

(g) Lot A, Block 4, Section 39 and 40, Victoria District, Am. Plan 301;

(g) Lot 7, Block 4, Section 39 and 40, Victoria District, Plan 301;

bounded by Cedar Hill Rd. on the north, the existing Lutheran Evangelical Church to the west and residential development to the east and south.

A copy of the proposed By-laws and Land Use Contract may be inspected at the Municipal Hall, 770 Vernon Avenue between the hours of 8:30 a.m. and 4:30 p.m., Monday to Friday except Statutory Holidays.

"R. M. Sharp"
Municipal Clerk

Woolco FRIDAY AND SATURDAY Spectacular

ALWAYS WELCOME... master charge CHARGEX Woolco

CLOSED MONDAY

Wearing apparel

Ladies' Junior Swim Suits Bikini style of 100% Nylon. Assorted prints in sizes 10-16. each 3.83

Ladies' Swim Suits One-piece Nylon and Spandex. Navy, Mint, Orange, Rust in sizes 32-38. each $12

Ladies' Beach Coverups Lace look in 100% Nylon. White only in sizes S-M-L. each 14.83

Ladies' 2-Pce. Short Sets Very popular. 100% Nylon in sizes S-M-L. each 3.94

Ladies' Denim Shorts 100% Cotton Denim. Two styles to choose from in sizes 7-15. each 5.86

Ladies' Sleeveless Blouses Plains or prints in Polyester/-Cotton. Sizes 10-20. 2 for $7

Ladies' 'Disco' Denim Jeans Pre-washed with wide legs and zipper fly front. 100% Cotton. Waist sizes 26-36. pair 19.95

Ladies' Bermuda Hose Nylon blend. Yellow, Pink, Powder, White, Navy in sizes 9-11. 2 pair 1.75

Ladies' Panty Hose Choose Beige or Spice. One size fits 95 to 150 lb. 4 pair $1

Ladies' Knee Highs Six pair per package. Choose Beige or Spice. pack 1.50

Men's Casual Hose Acrylic and Nylon blend. Navy, White, Grey, Brown in sizes 10-13. 3 pair $2

Girls' T-Shirts Several styles in 100% Cotton. Sizes 7 to 14. 2 for $4

Girls' Cotton Sleepwear Choose from long gowns, baby dolls and pyjamas, Sizes 7-14. 2 for $10

Children, Girls' Short Sets Several styles in 100% Polyester. Sizes 4-6X. each 2.34

Children's Denim Shorts 100% Cotton Denim with half boxer waist. Sizes 4-6X. pair 2.86

Toddlers' Short Sets 100% Polyester in several styles. Sizes 2-3-3X. each 2.67

Infant Diaper Sets Sleeveless design in several styles. Sizes 6-24 months. each 5.83

Woolco drugs

'Scope' Refreshes mouth and kills germs. 24 oz. each 1.77

'Pabafilm' Protects sun-sensitive skin. 150 ml. each 3.29

'Anacin' Fast pain relief from headache, colds, arthritic and rheumatic pain. 100's. each 1.19

'Coppertone' Lotion or Oil—Protects against sunburn. Moisturizes and conditions skin. 115 ml. each 1.37

Carry-Out Foods

Wieners Regular or all beef wieners. 12 per package. pack .77

Men's and Boys' Wear

Men's Green Work Pants Sizes 30-42. pair 2.99

Men's 'Levi' Denim Jackets Substandards each 4.99

Men's Long Sleeve Sport Shirts Plain or fancy patterns in sizes S-M-L-XL. each $5

Boys' Jackets Regular or knit collar styles in sizes 8-16. each $7

Boys' Turtle Necks 100% Cotton with long sleeves. Made by 'Penmans' in sizes 8-18. each $3

Boys' Casual Pants Elastic back in sizes 7-12. each $4

Boys' Leisure Suits Sizes 8-18. each $9

Boys' Swim Suits 100% Nylon in fancy patterns. Sizes 8-16. each 2.99

Shoes for the family

Men's Suede Cougar Clogs Padded vamp and sturdy toe guard. Molded vamp. Blue only. Sizes 7-12. pair $16

Men's T-Strap Leather Sandals Foam Rubber soles with closed back. Brown only in sizes 7-11. pair $10

Ladies' CanVees Running Shoes White Canvas low cut style. Washable with sponge cushion sole. Sizes 6-8. pair $3

Ladies' Summer Sandals Three adjustable straps, foam soles and cushion insole. Sling heel. White only. Sizes 6-9. pair $4

Fabrics and Bedding

Upholstery Remnants Assorted sizes — one to five-yard pieces, all 54" wide. Choose from plains, plaids or checks. lb. 3.49

Roll-up Vinyl Blinds Easy-clean and ready to hang. Soft colour tones. 3'x6' each 6.46
4'x6' each 8.46
5'x6' each 10.46
6'x6' each 12.96
8'x6' each 16.46

Double Bedspreads Quilted with ruffles. 50% Cotton/50% Polyester. Washable in florals or plains. each 17.96

Bath Sheets Soft and absorbent, 40" wide and 70" long. 100% Cotton. White only. each 5.88

Cameras and Records

'Agfamatic' 200 Pocket Camera Convenient easy-load camera. Complete with film, flash and wrist strap. each 29.97

'Kodachrome' Super 8 Movie Film 50-ft. cartridge. Processing included in the purchase price. each 4.75

'Kodak' PR10 Instant Film For EK4 and EK6 cameras. 10 colour pictures. each 6.44

'Audition' AM/FM Radio Operates on 4 flashlight batteries (Not included). External antenna and carrying handle. each 16.99

Sporting goods

3-Man Nylon Tent Water repellent and mildew resistant. Sewn in double coated floor. Weighs approx. 6.3 lbs. each 34.95

Portable Chemical Toilet Hassock style seat, removable interior container for easy waste disposal. Moulded, high density, washable polyethylene. each 17.95

'Northwestern' Sleeping Bag 4-lb. fill. 100% Polyester cover with printed flannel lining. 34" x82" approx. each 24.95

'Coleman' Tourist Campstove Two-burner model that is easy to operate and easy to light. Model 421-E. each 25.98

Low Boy Cooler Snow-lite liner — cannot transmit or absorb odors. Made by 'Coleman.' each 25.88

'Coleman' Fuel Blended to 'Coleman' specifications to burn clean without soot or smoke. 128 oz. each 2.15

Household Needs

'Fab' Detergent 5-lb. size powder detergent. each 1.97

Beverage Pitcher Heavyweight pitcher with built-in ice cube retainer. Yellow or Green. each .77

Decanter Set 19-pce. plastic set includes 8 tumblers, 8 carrying trays and decanter. Green or Gold. each 6.39

'Melmac' Dinnerware 20-pce. set for four. Several patterns to choose from. each 12.88

'Anniversary Rose' Dinnerware 20-pce. set provides setting for four. English ironstone. Safe to use in dishwasher. set 15.88

Juice Set 7-pce. set includes juice server and 6 matching tumblers in floral patterns. each 7.99

Beverage Set 24-pce. glass set. Includes juice and beverage glasses. Amber colour. set 5.88

'Blue Willow' Cutlery Set 24-pce. set of solid stainless steel. each 7.49

Candies & cookies

'Dare' Candies Choose from either Ju Jubes or Orange and Lemon slices. 24-oz. bag. bag .99

'Rosa' Marshmallow Cones A tasty treat. 11-oz. bag with 48 individual cones. 2 bags $1

'McCormicks' "McBig" Cookies Choose from creme, assorted or various snap flavours. bag 1.29

'Old Dutch' Potato Chips All the popular flavours. pack .73

'Johnson' Peanuts 2-lb. bag of Blanched, Spanish or B.B.Q. bag 1.69

Smoke shop

Beer Steins Each has the 'Playboy' motif in frosted White or Black. each $1

Stationery

'Fonda' Paper Plates 70 grease-resistant plates per package. pkg. .99

'Scott' Family Napkins 180 per package. Assorted colours. pkg. .97

'White Swan' Hand Towels 2 rolls per package. pkg. .85

'Hostess' Styrofoam Cups 51 seven-ounce cups per package 2 pkg. $1

'Alcan' Foil 12"x25' 2 pkg. $1

Paints & wallcoverings

Pre-pasted Wallcoverings Beautiful strippable vinyls from around the world. 10-metre bolts. (20.3"x32.8'=55.4 sq. ft.) Reg. Woolco Price: bolt $12. bolt 8.88

'Polystipple' Texture Finish Ready to use on ceilings or walls. Heavy bodied for creative texturing. Covers up to 150 sq. ft. per gallon. gal. 7.99

Summer Furniture

Kiddies' Folding Chairs In attractive pattern. each 5.99

7-Pce. Patio Set Set includes 7½' umbrella, 42" table, 42" table cover and 4 Napoli chairs in a wrought iron look set 279.95

5-Pce. Patio Grouping 7' umbrella, 32" table and table cover, plus 2 vinyl arm chairs. set 109.95

Terrace Pine Furniture Club chair with pad each 39.95
Chaise lounge and pad each 59.95
Tete-aTete with pads each 84.95
27½" round coffee table each 29.95

Rustic Log Furniture 5-pce. Picnic set (table and 4 benches) set 99.95
48" swing each 109.95
4-Pce. Settee (loveseat, 2 chairs, round table) set 119.95

Automotive supplies

Liquid Turtle Wax 18-oz. size. No. T123. each 1.77

Turtle Excalibur Wax 18-oz. paste-on or 20 oz. liquid. No. EX2 or EX3. each 4.77

Red Grille Feature

Baron of Beef Delicious slices of roast beef on a bun served with au jus gravy and French Fries. Each 1.35

Woolco DEPARTMENT STORES A DIVISION OF F.W. WOOLWORTH CO. LTD.

Town and Country Shopping Centre Douglas Street and Saanich

Personal Shopping only, please! Store Hours: Monday to Saturday 10 a.m. to 10 p.m.

ENJOY THE RED GRILLE FROM LIGHT SNACKS TO MEALS...

142-year-old pensioner takes to the hustings

MOSCOW — Villagers in the Soviet Republic of Azerbaijan have nominated **Medjid Agayer**, a 142-year-old pensioner, as a candidate in their local council elections, Tass news agency reports. Inhabitants of the Caucasus mountain range in Azerbaijan traditionally live long lives. Published Soviet reports say the oldest man in the world is a 168-year-old who lives in that area.

□

NEW YORK — **Wendy Helander**, 20-year-old member of the Rev. **Sun Myung Moon's** Unification Church, has filed a $9 million suit in U.S. federal court against five so-called deprogrammers who she said abducted her and tried to force her to renounce her religious beliefs.

Helander
. . . 'abducted'

□

OTTAWA — Senator **Joe Greene** is in satisfactory condition in hospital after collapsing a day earlier in the Parliamentary restaurant.

□

WASHINGTON — Former president **Gerald Ford** rambled across his old powerbase Thursday and decided "the mess in Washington" was to better than when he left office. But Ford muted his criticisms and declined to fault his successor **Jimmy Carter** directly.

□

HAVANA — Led by **Dizzy Gillespie** and **Earl (Fatha) Hines**, U.S. jazz musicians won a standing ovation from a mixed audience of 700 Cubans and U.S. citizens at a concert in Havana this week.

NAMES in the NEWS

□

LOS ANGELES — Actor **James Cagney** has been released from hospital in "good condition" following a two-week stay after suffering a minor stroke.

NEW DELHI — **Marie-Andree Leclerc** of Levis, Que., detained here on suspicion of complicity in the murder of 11 foreign tourists, is in hospital after beginning a new hunger strike, an informed Indian source said Thursday.

□

NEW YORK — **Margaret Trudeau** popped up in Manhattan this week and attended a benefit performance of the American Ballet Theatre with Princess **Yasim Khan**, with whom she has stayed on previous visits to New York. Mrs. Trudeau was also introduced to **Jackie Onassis**, one of the many celebrities who attended the performance.

□

PIKESVILLE, Md. — Maryland state police are investigating the disappearance of entertainer **Merald (Bubba) Knight** of the musical group Gladys Knight and the Pips. The group recently played a week-long engagement in Owings Mills, Md. But when the rest of the group left on a flight from Washington to Detroit for a recording session, Knight missed the plane.

□

OTTAWA — CBC-TV has sold 13 episodes of The Beachcombers, the weekly half-hour show starring **Bruno Gerussi**, to the Soviet Union.

□

LOS ANGELES — Years after splitting up as a team, the **Beatles** are still setting records. Capital Records says that The Beatles at the Hollywood Bowl album was awarded an automatic Gold Album upon its release May 4. More than 500,000 units were sold.

□

PORTSMOUTH, R.I. — Hustler magazine publisher **Larry Flynt** is among the 174 names on a final list of bidders for the Sequoia, the yacht that has served American presidents since **Herbert Hoover**.

□

NEW YORK — In a will made last October, actress **Joan Crawford** left the bulk of her estate to six charities and disinherited two of her four adopted children "for reasons which are known to them." The details of the will were disclosed this week in Manhattan Surrogate Court where judge **Samuel Spiegal** signed an order authorizing the opening of two safe deposit boxes owned by the actress, who died last week.

Doctors misinformed—Nielsen

Environment Minister James Nielsen says doctors in the B.C. Medical Association have good intentions but are misinformed in their opposition to use of the herbicide 2,4-D in the Okanagan lake system.

The environment ministry, as part of a four-pronged attack on Eurasian milfoil weed infestation in the Okanagan lake system, plans to use about 100 pounds an acre of a 20 per cent concentration of 2,4-D. There are about 1,000 acres to be treated, according to the minister.

Nielsen said he never told the doctors at their annual BCMA meeting in Victoria last week that 2,4-D was safe.

"Of course, I didn't say it was safe. I advised them that according to the best information we have that it could be handled in a safe way according to the regulations in the interim report," Nielsen said.

Asked if his ministry was aware that 2,4-D was being evaluated by the U.S. Environmental Protection Agency Nielsen said, "Our people are well aware of information relating to 2,4-D and feel it's a safe commodity to use if the recommendations are followed."

Nielsen said the product the ministry would use, Aqua-Kleen, was registered in the U.S. for use on water weeds.

Aqua-Kleen contained 20 per cent 2,4-D, he said. The other 80 per cent consisted of inert clay which helped the chemical to sink.

Nielsen said about 50 tons of Aqua-Kleen, representing about 10 tons of 2,4-D, would be required to treat the 1,000 acres of lake weed.

The B.C. Medical Association is opposing 2,4-D in the Okanagan lake system until tests show the chemnical is not hazardous to human health. It says there are more than 600 water intakes from the lake system including many for drinking purposes.

Nielsen said doctors weren't chemists, and were not as well informed about the chemical as scientists were. He said the interim report which recommended use of 2,4-D was prepared by three members of the 1975 B.C. Royal Commission of Inquiry into the Use of Pesticides and Herbicides.

One of the authors of the interim report was former royal commissioner Cortlandt Mackenzie, a medical doctor, Nielsen said.

"I can only presume that doctors are interested in their profession, which is medicine," Nielsen said, referring to the BCMA opposition.

"The treatment of human beings by a doctor doesn't mean a person is expert in chemistry or biology. Doctors usually send out to labs for lab reports or chemical analyses. They don't do those things themselves. They aren't chemists."

Nielsen said the BCMA doctors were probably concerned about the health of their patients but dosages recommended in the interim report would not be a hazard to humans.

Nielsen said his ministry was responsible for "minimum effects on the environment."

"The health aspect really comes under the ministry of health. But health is one of our considerations. We as a society can't function without affecting the environement. People perform certain actions, we oversee the development that takes place among people so it has a minimal effect on the environment."

The March, 1977, interim report on control of milfoil in the Okanagan lake system states:

"If reasonable weed control cannot be obtained over a five-year program, the use of herbicides in the lake should be sharply curtailed. The committee can find no evidence of adverse long-term effects from the use of recommended dosages of herbicides over fairly long periods of time in the aquatic environment. However, we can see no need to take even a remote risk if a desired objective is not achieved in a relatively short period of time."

As for harvesting the weed, the report says the cost would be too high, would not in itself control the weed, and that uses of milfoil are "limited at the present time."

Nielsen said he is more concerned with indiscriminate use of 2,4-D by home-owners than by the recommended dosages of the herbicide suggested in the interim report.

Among the disadvantages of 2,4-D use, the report says, is "the possibility of damage to land plants through the medium of irrigation water."

"The chief problem in the Okanagan would seem to be possible damage to grapes. Grapes are particularly sensitive to 2,4-D. If 2,4-D is used, a monitoring program employing both chemical analysis and biological tests on grape seedlings must be part of the program."

No-logging areas confirmed

Logging will not be permitted near Tsusiat, Hobitan and Squalicum lakes inside the boundaries of Pacific Rim National Park.

Forests Minister Tom Waterland said the forest service is "not planning or even considering logging in the areas mentioned."

He made the statement in response to queries from several conservation groups, which had feared logging was about to be permitted.

Waterland said his ministry was working with the provincial parks branch and Parks Canada to finalize the proposed "phase three" boundary of the national park "so that the boundary can be legally defined and declared under the terms of the West Coast Park Act."

TOWNSHIP OF ESQUIMALT

TWO CHOICE SERVICED DUPLEX LOTS FOR SALE
These lots will be sold by public tender.

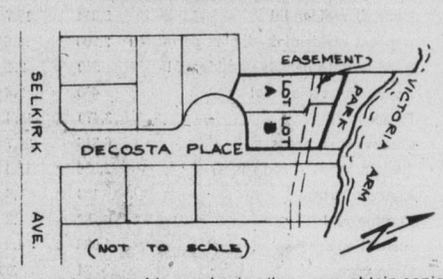

Persons interested in purchasing them may obtain copies of formal contract documents from the undersigned at the Municipal Hall, 1229 Esquimalt Road at any time during normal business hours. Sealed bids to be returned before 4:00 in the afternoon, P.D.T. on the 8th. day of June, 1977 in accordance with the contract documents.

M. H. Campbell, P. Eng., Municipal Engineer

Credit Foncier

Founded in 1880
One of Canada's largest trust and mortgage companies.

5-year Term Investments
Min. amount $500

9¼%

Interest paid Semi-annually, Monthly (Min. $5000) or Compounded and paid at maturity

9½%

Interest paid Annually

Victoria: 1019 Blanshard St.–(604) 388-6601
Vancouver: 850 West Hastings St.–(604) 681-5464
White Rock: 1463 Johnston Rd.–(604) 531-7525
Vernon: 3105–34th Ave.–(604) 542-4377

Halifax Montreal Quebec Ottawa Toronto
London Winnipeg Regina Saskatoon Edmonton
Calgary Vernon White Rock Vancouver Victoria

MEMBER CANADA DEPOSIT INSURANCE CORPORATION

Woolco

For The Home Gardener

Bedding Plants

Special values for those who grow their own flowers or vegetables. Right now, we've got a wide variety of both in stock. This is a great opportunity to start a new garden, or add variety to your old one. Shop early for best selection.

each basket **.49**

Price Effective 'Til Saturday, May 21, 1977 or While Quantities Last!

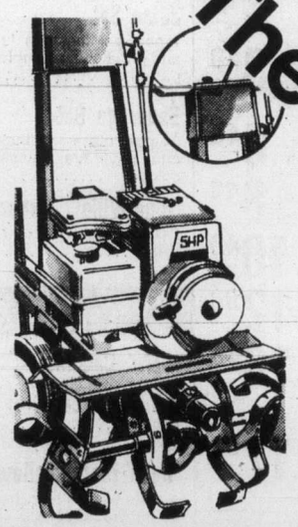

5 H.P. Roto Tiller
'Briggs and Stratton' recoil start engine. Vertical shaft drive with forward, reverse and neutral. 26" tilling width. Reg. Woolco Price 299.97
249.99 each

Peat Moss
Ideal for mulching and strengthening the soil. Available in 5 cu. ft. size.
5.27 each

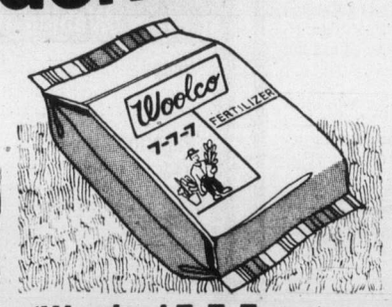

'Woolco' 7-7-7
Value-priced fertilizer that helps your lawn grow green and healthy. Covers up to 3,500 sq. ft. .....
3.49 bag

Electric Mower
18" 'Black and Decker' dual bladed mower with handle mounted controls. 7500 RPM
104.88 each

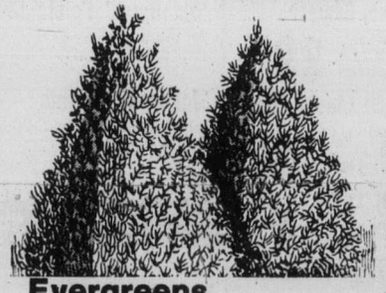

Evergreens
Beautiful evergreens. Wide variety including Cedar, Juniper, plus many more. Pre-potted in 1-gal. containers.
1.49 each

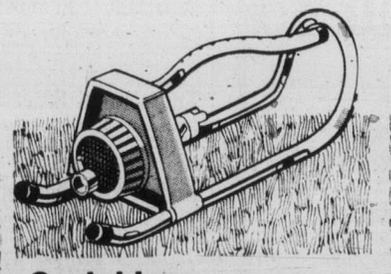

Sprinkler
Oscillating movement; 4-position spray control; covers up to 2800 sq. ft. (40'x70') .....
9.49 each

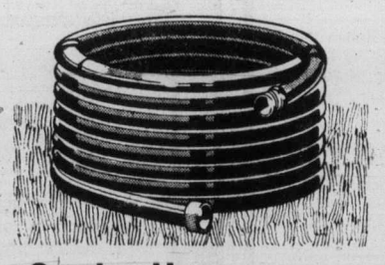

Garden Hose
50' 3-ply re-inforced hose with ½" diameter. A must for healthy lawns.
5.49 each

Hanging Baskets
Pre-planted cedar baskets for your patio. .....
7.77 each

Potting Soil
20-qt. size sterilized soil for indoor or outdoor use. .....
1.49 each

Steer Manure
40-lb. bag. Dried and sterilized for lawn or garden use. .....
1.49 each

Green Valley 12-4-8
40-pound bag. The ideal lawn fertilizer .....
5.49 each

Woolco DEPARTMENT STORES
A DIVISION OF F.W. WOOLWORTH CO. LTD.

Town and Country Shopping Centre
Douglas Street and Saanich

Personal Shopping only, please!
Store Hours: Monday to Saturday
10 a.m. to 10 p.m.

ENJOY THE RED GRILLE FROM LIGHT SNACKS TO MEALS...

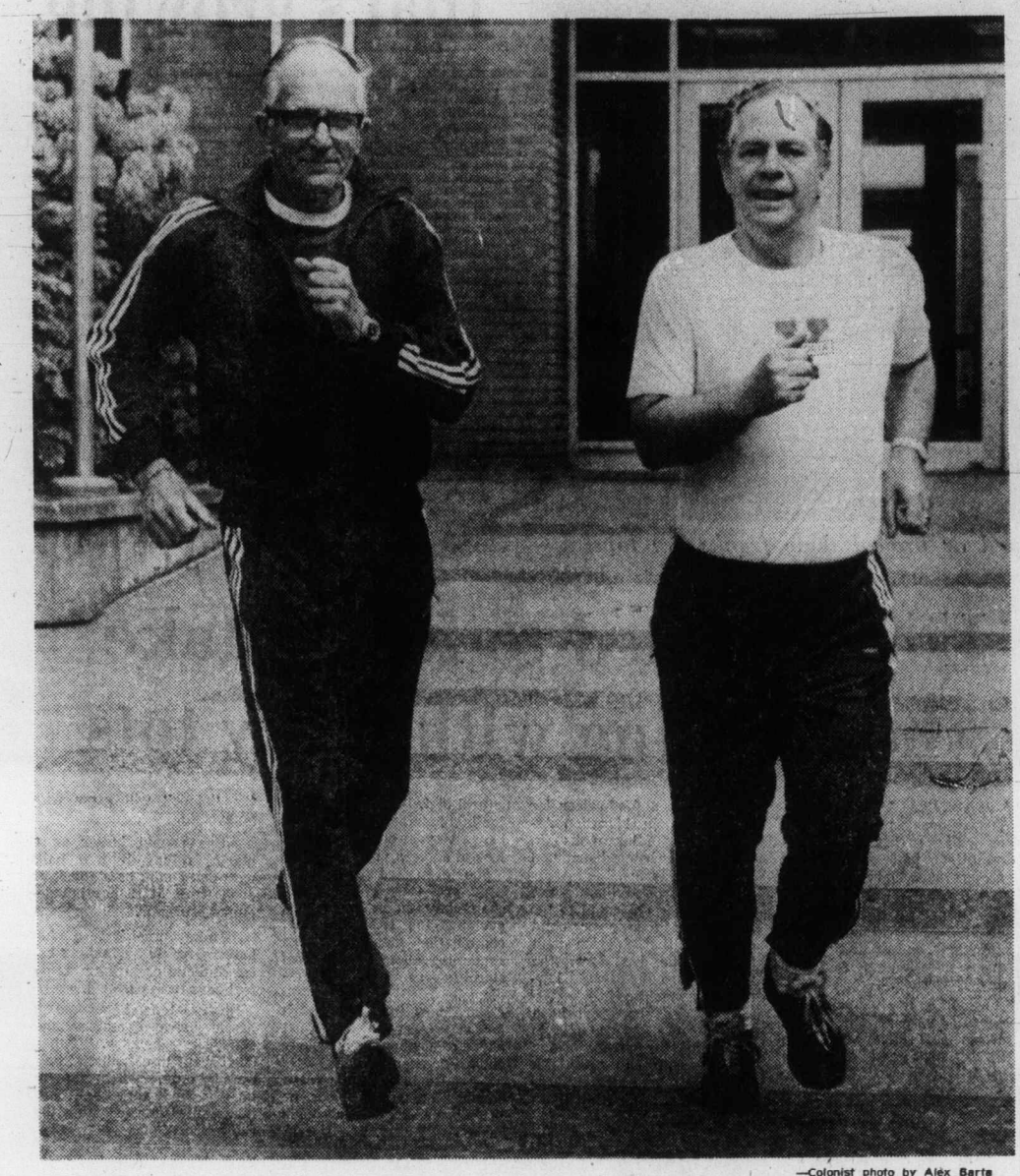

—Colonist photo by Alex Barta

Two former heart patients leave the "Y" on first leg of three-mile run

YMCA fitness program a winner

Their heart is in it

Being told that one's heart is ready to go any moment can be quite a shock. Such people tend to take things easy, and even if open-heart surgery is successful for them, they may look forward to life after the operation with dread.

Does it mean eating lettuce and soybeans for the rest of my life? Does it mean I can't get too excited, and if so how do I know when I have reached that point?

The cardiac fitness class at the Victoria YMCA offers a way out of the dilemma — a fitness program geared to each individual's capacity which can restore many people to a high level of health and fitness.

To get into the program, a potential student must be assessed by a cardiologist who determines the maximum level of activity, usually measured by the heartbeat rate, at which the patient should work.

At the Y the cardiologist's recommendation is studied, and an exercise program which will take the patient's heart to that maximum level for a half-hour is devised.

Each sessiosn opens with a warm-up period, then the members of the class start their individual routines. For some, this is simply walking around the gym. For others, it is alternating running with walking and for the most fit, it is a three-mile run.

The "heart" of the operation is Tom Gibson, a double-bypass open-heart surgery veteran who went through the course in 1975 while still employed with the provincial government, and following his retirement returned as a volunteer to help with the class.

"It gave me an opportunity to keep myself in shape and to help other people at the same time."

In addition to the fitness gained during the eight to 10-week fitness program, the class offers important opportunities for heart patients to socialize.

"It can get pretty boring jogging through the park by yourself," Gibson says. "Most people who try that often drop it after two to three months."

The class also puts people of varying degrees of cardiac fitness together.

"It gives the cardiac patient who is just entering the program an idea about how fit he can become," says Bev Kissinger, a public health nurse who helps with the class.

"It also gives them someone to talk to about their problem, someone who understands because they have been through it."

Many who take the class sign up as full members of the Y after they complete it. Half of the $80 fee for the class can be applied to a membership, and it is not uncommon for class members to "graduate" to a beginning fitness class once their fitness has improved and they are aware of their personal exercise limits.

George Alliston, senior program director for the Y, said that because of the risks involved with post-coronary or open-heart surgery patients, the program took considerable planning, and even now it is costlier than many programs at the Y because of the necessity for individualized instruction.

In the 3½ years of the class so far, no emergencies have occurred, he said.

But a lot of people have a new outlook on life, and a new hope for enjoying it.

Order opens for two top first-aiders

Queen Elizabeth has approved admission of two first-aid workers to the Order of St. John in Canada and the promotion to commander of a third.

The recognition is given to members of the brigade who have performed outstanding service to mankind in keeping with the aims of the St. John Ambulance Brigade.

Supt. Alexander McNeil of Brentwood has been promoted to commander, while Chief Supt. Wilfred Lambert of Saanichton and Mrs. Ruth Smith of Victoria are admitted to the order.

make the MOST of YOUR LEISURE TIME at
international tools 'n Space ltd.
a creative woodworking shop
382-2741 (anytime)
775 LAMPSON ST.
5-16

ROSES JEWELERS
presents
EXCITING NEW STYLES for '77
1317 Douglas Street—Downtown

Featuring
COLUMBIA
DIAMOND RINGS

Colleges of Pacific and Atlantic

B.C. students win scholarships

Six B.C. high school students have won two-year scholarships to the Lester B. Pearson College of the Pacific and the College of the Atlantic in St. Donat's, Wales.

The provincial government has awarded two scholarships, worth $6,000 each, to Joan Power of Vanier High School in Courtenay, who will attend Atlantic College, and Duane Prentice of Esquimalt High, who will attend Pearson College.

Four other scholarships, made possible by private donations, will send students to Pearson College. The winning students are Richard Kurth, of Mt. Douglas Senior High, Victoria; Trenton Armes, Kamloops Senior High; Todd Postlethwaite, North Delta Senior High; and Pam Wilson, Mt. Baker Senior High in Cranbrook.

All scholarship winners are Grade 11 students and were chosen from more than 140 students from 68 high schools who applied for the scholarships.

The winners will attend two years of college, after which they will graduate with the International Baccalaureate, a matriculation qualification accepted by most of the world's leading universities.

"We continue to be impressed with the quality of young people who are willing to extend their secondary education by taking an additional two years of schooling after Grade 11 to participate in this valuable educational experience," said Ted Sawchuck, chairman of the scholarship selection committee.

Life insurance suit launched

KELOWNA (CP) — The executor of the will of David Chapman, a well-known area man who died in a plane crash in 1975, is suing the insurance company which handled Chapman's life insurance policy. In a B.C. Supreme Court writ filed here recently, counsel for the Royal Trust Co. said the Great West Life Insurance Co. owes Royal Trust $70,000 which became payable to Chapman's estate because of his death.

SPRING
SALE!
Here is an opportunity to refurnish your home or apartment with authentic SCANDINAVIAN MODERN FURNITURE at a real low cost—prices everyone can afford.

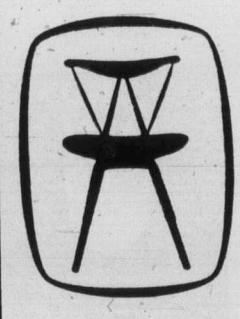

Direct Imports from
• Denmark
• Sweden
• Norway
c.e. sorvin ltd.
"Your Scandinavian Furniture Centre"
In Victoria 2500 Douglas 386-2612
In Vancouver 339 W. Hastings St. 683-8042
OPEN FRIDAY UNTIL 9 P.M.
VICTORIA STORE CLOSED WEDNESDAY
4-28

Sally Shops
SALE
Raincoats 25% Off
All Leather Jackets 69.97
All Suits
2- and 3-piece, gabardine, fortrels and cottons
20% Off
All Halter Dresses 20% Off
All Evening Gowns 20% Off
Jeans, Gabardine and Cord PANTS
9.97 and 12.97
Shirts, Big Tops, Blouses, Sweaters, Ponchos, Novelty Sweaters
from 3.97 to 9.97
Mastercharge and Chargex
1601 DOUGLAS
382-3713
5-20

CARPETS

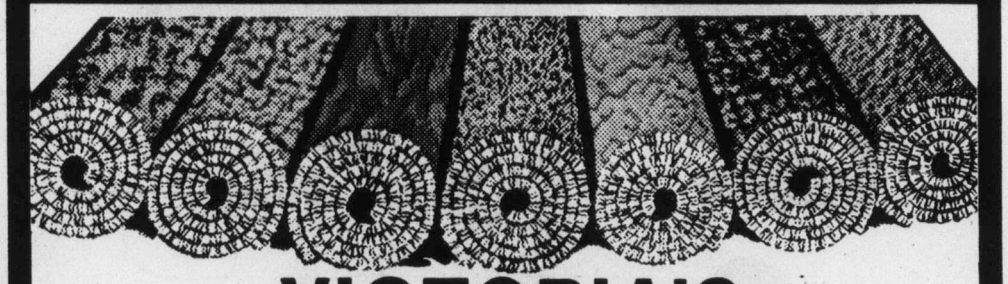

VICTORIA'S LARGEST SELECTION!
• Choose your carpet from over 150 rolls on the floor
• Over 500 remnants in stock
• Builders and contractors welcome
REMNANTS UP TO 60% OFF FULL ROLL PRICES
PATIO GRASS
6 ft. wide, green stripe
FULL VALUE 6.95
GIANT VALUE 5.95 sq. yd.
MOON FLAKES
Hi low tip sheared nylon pile, attached rubber pad. Choose from 6 colors.
Full Value $9.95 sq. yd.
GIANT VALUE 7.95 sq. yd.
ROUGH & TUMBLE
Multi color nylon shag with extra heavy attached pad. Choose from 3 colors. Full value $12.95.
GIANT VALUE 9.95 sq. yd.
AMBASSADOR SUITE
Heavy Saxony with subtle over print nylon pile.
Full Value $19.95 sq. yd.
GIANT VALUE 12.95 sq. yd.
"If we can't save you money we don't deserve your business."
GOVERNMENT DOUGLAS BAY
ON GOVERNMENT 2 BLOCKS SOUTH OF BAY
5-19
GIANT VALUE CARPET
VICTORIA LTD.
2219 GOVERNMENT ST. VICTORIA 388-6226
master charge
CHARGEX
DAILY, THURS. AND FRI. 9-9, SAT. 9-5, SUN. 12-5

Stuff your franks

Try a luscious ripe olive-stuffed bacon-wrapped frank in a roll. Prefer burgers? How about an Italian sausage mixture roll, bacon-wrapped and broiled. Then just add a salad and serve 12 hungry people for less than fifty cents each.

OLIVE BARBECUE FRAKS AND BURGERS

1 can pitted ripe olives
1 tablespoon butter
½ cup finely chopped onion
1 cup grated cheese
2 tablespoons chopped parsley
6 frankfuters
12 strips bacon
1 pound Italian sausage
12 frankfurter rolls

Drain and chop olives coarsely. Melt butter. Saute onion in butter until transparent. Mix with olives, cheese and parsley. Slit frankfurters down one side and pack a generous tablespoon of the olive mixture into each slit in frankfurters. Wrap a strip of bacon diagonally around each frankfurter, fastening ends with picks. Add remaining olive mixture to Italian sausage. Mix together lightly but thoroughly and divide into 6 portions. Shape each into a roll about the size of the frankfurters. Wrap rolls with bacon, fastening ends with picks. Grill over hot coals until bacon is browned and meat cooked, turning frequently or broil in oven. Serve in frankfurter rolls.

Serves 12.

Whether barbecued or broiled these franks are tops

LADIES' or MEN'S WASH and WEAR
SHIRTS
EASY-CARE POLYESTER
WASHED and STEAM AIR FINISHED
RETURNED TO YOU ON A HANGER
ONLY
35¢ each
Minimum order of 75¢
INDIVIDUAL DRY CLEANERS

Today's Masterpieces . . . Tomorrow's Antiques

Rich, glowing lead crystal paperweights from England and Scotland

Another fascinating group has just arrived from Scotland.

Our present selection will be of great interest to the growing number of collectors — there are millefiores and swirls, cut and plain, gorgeous colours, and never two exactly alike.

Montague BRIDGMAN Ltd.

Phone 383-0821 811 Government Street

9 A.M. TO 5:30 P.M.

5-20

BUTTONS 'N BOWS
"SEW FOR SUMMER"
SALE
Continues
Fabrics! Fabrics! Fabrics!

100% POLYESTER 60" GABARDINE, Reg. 6.98, Sale, Yd.	5.69
PONTE DE ROMA, 60" Reg. 5.98, Sale, Yd.	4.80
HEATHERTONES, 60" Reg. 5.98, Sale, Yd.	4.98
POLISHED 100% COTTON, 45" Reg. 4.98, Sale, Yd.	4.49
CARTOON T-SHIRT PRINTS, 60" Reg. 5.98, Sale, Yd.	4.50
SAHARA SUITING, 60" Reg. 8.98, Sale, Yd.	7.20
100% POLYESTER LACE, 45" Reg. 4.98, Sale, Yd.	4.00
HOBBY HOLLY PRINTS, 45" Reg. 2.50, Sale, Yd.	1.99

ON-THE-SPOT CLEARANCE SPECIALS
CHARGEX master charge
BUTTONS 'N BOWS
2867 FOUL BAY ROAD
(Just Below Lansdowne)
592-7924
OPEN 9-5:30 DAILY

Frozen foods: An industry that's growing

HALIFAX (CP) — Canada's frozen food industry at present sells products which represent about 4.4 per cent of foodstuffs that today's consumer brings home, or about $1 billion worth of groceries.

This can be expected to increase to six per cent of what's in the shopping cart when next year's consumers reach the checkout counter, says the president of the Canadian Frozen Food Association.

"It's a healthy, young industry with a bright future," said Grey Steele of Toronto, who asured a meeting of industry representatives in Atlantic Canada that development of new frozen food products is one way to ensure a healthy future.

Steele said a fast-selling development has been in prepared and convenience foods such as pizzas, dinners and entrees. Such products, as well as frozen meats, fish and vegetables have helped restaurants and caterers to have larger and more varied menus.

As well, the frozen products are always fresh and provide greater convenience to food service operators whose sales grow with the frozen food industry.

"It has a lot to do with the larger number of women entering the work force," said Steele. Families are finding it more affordable to eat out.

The industry also hasn't been hurt by microwave ovens, which, said Steele, are owned by more Canadians per capita than any other nation, or the deep-freeze. Canadians are third on the list of the world's deep-freeze owners.

The industry's education program is aimed at consumers who own either.

Love not tied to food intake when dealing with picky tots

WAYZATA, Minn. (AP) — Dana Lansky popped a hunk of jelly into her mouth and admitted that she doesn't always clean up her plate.

Not that her mother doesn't try. Mom has written a book about making child meals interesting and nutritious — even entertaining. And this day it worked.

Dana, 3, downed a grilled cheese sandwich all but the crusts, fresh strawberries on a toothpick and a gelatin square hardened enough to hold in her hand. Then, with two graham crackers for dessert, she settled down in front of Sesame Street.

"My two children are my credentials," said Vicki Lansky, who in three years has moved from housewife with an interest in childbirth to publisher, writer and lecturer on child nutrition.

Her book, Feed Me, I'm Yours, first published by Mrs. Lansky and five other mothers as a fund-raiser for the Childbirth Education Association of Minneapolis - St. Paul, now is being distributed by Bantam Books.

The cookbook's themes are that "love is not equal to the amount of food your child eats" and that children don't have to be led down the wicked path of sugary, low-nutrition snack foods.

"You can shop well in a grocery store, but you have to go around the outside of the store instead of up and down the aisles where all the packaged foods are," said Mrs. Lansky.

She doesn't insist on an all-natural diet. Her children like the fast-food hamburgers, and her five-year-old son won't look at a green vegetable.

She even fed them both commercial baby foods. But she believes in reading labels, avoiding the baby desserts, combination meals and jars containing sugar and modified starches as major ingredients.

Her ideas may be enough for a mother to stay just ahead of her hungry but picky child. For example:

—Freeze in ice cube trays portions of pureed foods or "plop" portions onto a cookie sheet and freeze. The size of the "plops" will grow with your child.

—Use peanut butter as a staple, rolling it into balls with dried milk as a snack or even using it to get bubblegum out of hair.

—Make breakfast a fun habit, possibly by making bacon-and-egg cookies or breakfast bars from oatmeal.

Don't let food become a hassle between mother and child, she concludes. "If they don't want to eat, that's their problem. When they're hungry and they eat, just make sure they're eating the right foods."

ann landers

Dear Ann Landers: The subject I'm about to deal with is very difficult to discus in print but I'll do my best. It's rape.

The only way I can describe the experience is to say it is the worst thing (this side of murder) that can happen to a woman. The emotional scars are far from healed but after intensive therapy and several karate lessons, I am beginning to feel human again.

At first I didn't want anyone to know — especially my parents. They are very conservative people, especially when it comes to sex. You might say they live in another age. I was afraid my mother would consider me a whore and my father would say I was ruined beyond redemption. He is deeply religious and views every catastrophe as a punishment from God.

I feel angry, violated, humiliated and degraded. I am also furious that a dirty, low-down, good-for-nothing scum robbed me of my virginity, which meant nothing to him and everything to me.

Please tell all females who read your column that they can do a few things to protect themselves.

1. Walk in pairs on well-lit streets if you must be out at night.

2. Don't walk near buildings. Rapists often lurk in doorways and alcoves. Walk near the street.

3. Take karate lessons. This will give you confidence and may even save your life.

4. If you get raped in spite of all the precautions, contact your local Rape Crisis Centre at once. They can give you the kind of help and emotional support you need.

I know because I have — **Been There In Ohio.**

Dear Ohio: Thank you for an informative and courageous letter. You've done your good deed for the day.

Dear Ann Landers: Do people dream about their past? What I mean is, if a person dreams about something does it mean it has already happened?

My wife talks in her sleep almost every night. If she is reciting from memory, I'm going to have a long talk with her.

I've read a few articles on dreams and decided I'd better check with you before I hassle her about a few things that may not have happened. Thanks, Mom. — **Gotta Know.**

Dear Gotta: Some people dream about things they wish would happen. Does this make you feel better or worse? You're welcome. And I'm not your mother.

Two for tea and a T for you.

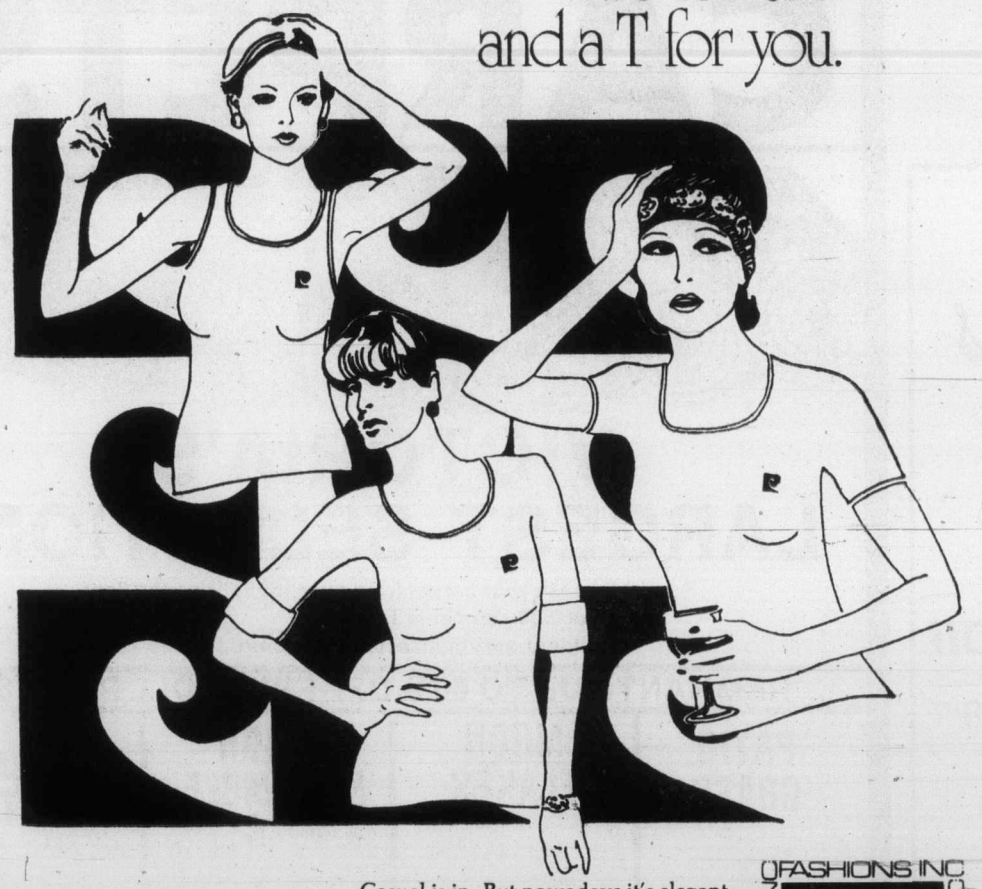

Casual is in. But nowadays it's elegant.
And when someone like Pierre Cardin designs
a new approach to T-shirts, it's news.
We're making news in T-shirts at
Cardin's on Oak Bay Avenue.
The T-shirt reaches new heights. New shapes.
Your shape. With style and eye-catching appeal.

Let us fit you to a T.

103 - 1841 Oak Bay Avenue, open Tuesdays thru Saturdays

FASHIONS INC Cardins FASHIONS INC

CARDINS

BEDDING PLANTS
GREAT SELECTION SALE
2/1.29 BASKETS

FEED-N-WEED Apply now 20-lb. bag	SALE 7.49 EA.
FISH FERTILIZER 64-oz. bottle	SALE 1.69 EA.
METHOXYCHLOR 16-oz. can	2.99 EA.
BEGONIA PLANTS Large, 5" pots	SALE 1.49 EA.
DIAZINON 16-oz. Liquid	SALE 3.19 EA.
GERANIUMS Bedding or Hanging	SALE 1.19 EA.
12-4-8 LAWN FOOD 40-lb. bag covers 4000 sq. ft.	SALE 5.25 EA.
FUCHSIA HANGING BASKETS	9.95 EA.

OPEN 7 DAYS MON.-FRI. 9 A.M. TO 8 P.M.,
SAT.-SUN. 9 A.M. TO 5:30 P.M.
SALE DAYS: MAY 20 TO MAY 23

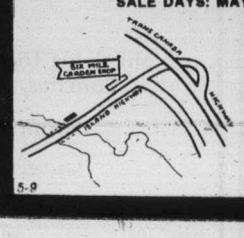

SIX MILE GARDEN SHOP
486 ISLAND HIGHWAY
PHONE 478-7021

5-9

Swedish Jeweller (VICTORIA) Ltd.
COMMERCE BUILDING
383-6512
HILLSIDE CENTRE
595-3532

Lotteries: Worst odds of any gambling

WINNIPEG (CP) — Canadians, whether they realize it or not, are suckers for the long shot.

From coast to coast, people plunk down hard-earned cash for lottery tickets at odds that would make a horse-player gasp. But, of course, the lottery-player is going for big stakes — $100,000, even a million; though his chances are better, the man at the race track has to be content with lesser pots.

"You can't win if you're not in" is the guilding principle behind most lottery advertising, and even those who don't consider themselves gamblers have responded in ever-increasing numbers.

From a modest beginning less than a decade ago, government-sanctioned lotteries have proliferated and ticket sales are well over $800 million a year. That works out to a stake of roughly $36 for everyone in Canada.

Lotteries have several features in common: large numbers of tickets sold, a relatively low pay-out ratio, and the worst odds of any form of gambling.

Unlike the back-room poker game or pari-mutuel betting, lotteries return only 36 to 46 per cent of the money wagered as prizes.

Calculations by The Canadian Press for six popular lotteries show just how remote the chances of winning any of those prizes really are.

Loto Canada, the succes or of the highly successful Olympic Lottery, offers the best odds of the six.

With a sellout draw of 7.5 million tickets — which the lottery has not yet attained — the chances of winning any prize with one ticket are one in 50. The majority of winners would get $100 prizes.

The chances of winning at least $10,000 in Loto Canada — enough money to pay off a small mortgage or buy a large car — are one in 50,000. For those with a pessimistic view of life, this is roughly equivalent to a person's chances of being murdered in Canada in any given year.

The odds of being able to retire for life with winnings of $100,000 or more are about one in 167,000. These odds would be even worse were it not for the 25 special prizes of $100,000 offered in the June 19 draw.

The chances of winning any lottery improve slightly with the number of tickets purchased. For the $10 spent on a single Lotto Canada ticket, an individual could buy two tickets in The Provincial, 10 tickets in the Wintario, Western Express, or Atlantic Loto draws or 20 tickets in Quebec's Mini Loto.

For a fixed outlay of $30, the chances of winning any prize in these other lotteries make them almost as good to substantially better than in Loto Canada.

The best odds, 29 in 100, belong to Atlantic Loto run by the four Atlantic provinces, but winners would be most apt to win prizes of five free tickets on the next draw.

Lottery officials, however, appear almost unanimous in their opinion that the average person is little concerned with the high odds he faces.

"People don't look at the odds when they buy lottery tickets," says Jean-Marc Lafaille, general manager of Atlantic Loto. "Do you look at the odds when you buy life insurance?"

Most lotteries don't publish odds, and spokesmen say they have received few queries from members of the general public interested in knowing just what are their chances of winning.

Officials offer two explanations for this lack of interest.

One is that most people realize that winning a major prize is next to impossible. The other is that lotteries have become a form of cheap entertainment.

Telecasts of lottery draws enjoy high ratings. Viewers anxiously await numbered balls expelled by sophisticated machines or applaud computer-selected numbers flashed in lights.

However, a few people are interested in the odds.

Glen Moorhead, the Loto Canada regional sales manager in Winnipeg, says groups of 10 people purchase 100 tickets each to boost their chances of big winnings.

In Loto Canada, a group thtt buys a block of 1,000 sequentially numbered tickets automatically wins 20 $100-prizes and has a better chance of winning larger prizes as well.

1x1 MOSAIC TILES 59¢ sq. ft.
ODD LOTS OF TILE
TILE TOWN
200 ESQUIMALT RD. 385-2141
OPEN DAILY 8:30 A.M. TO 5 P.M.
LOTS OF PARKING
CHARGEX
5-20

Bulletin Board

The Sons of Scotland Camp Balgownie 204 will meet tonight at 8 p.m. at Norway House, 1110 Hillside. Information, 592-6009.

BRITISH ISRAEL

Rev. W. G. Finlay of South Africa, editor of The Covenan Message, will speak at 3 p.m. Saturday in St. John's Ambulance hall, Pandora. His subject will be South Africa's delemma: the Bible and political realities.

SIDNEY ECK

Sidney Eckankar Satsang Society is holding an open house from 2 to 4:30 p.m. Saturday at the new centre, 9790 2nd Street. Herb tea and non-alcoholic punch will be served.

VIETNAM FRIENDSHIP

Canada-Vietnam Friendship Society is sponsoring a Vietnam festival Sunday from 1 to 7 p.m. in The Belfry on Fernwood. The show features a continuous movie on everyday life in post-war Vietnam, slides, displays on Vietnamese culture and Vietnamese food. Admission 50 cents to help defray costs.

ROYAL ROADS TEA

Victorian Days Tea at Royal Roads College from 2:30 to 4:30 p.m. Saturday will raise funds for the Victoria Symphony. Tickets, $2 each, from Symphony office, 30B Centennial Square, Symphony Boutique, 2073 Cadboro Bay, or at the door.

THEOSOPHY

Victoria lodge of the Theosophical Society is holding an open discussion on Christianity and Theosophy upstairs at Windsor Park Pavilion Sunday from 2 to 4 p.m. Tuesday at 8 p.m. there'll be a study and discussion session, same place.

NORWAY'S DAY

Sons of Norway will celebrate Norwegian Independence Day Saturday at 7:30 p.m. at Norway House, 1110 Hillside. Entertainment, refreshments and dancing.

PIPER'S FEAST

Vancouver Island Pipers Club's ninth annual banquet is set for Saturday at 6:30 p.m. in Bay Street Armory.

PIPELINE SPEECH

Mr. Justice Thomas Berger will address the Men's Canadian Club of Victoria lunch meeting at the Old Forge at noon Tuesday on the Mackenzie Valley pipeline.

PRE-EXPANSION SALE
20% OFF EVERYTHING
• Chargex • Mastercharge
Now you don't have to go to Vancouver or Seattle! Because we have everything from A to Z for your bathrooms, in famous brands, and from many countries. Fantastic assortment of towels, mats, shower curtains, hampers, shelves, plaques, etc., etc.
NO SECONDS—NO SPECIAL PURCHASES
ALL REGULAR MERCHANDISE
• RUBBERMAID GIFT SETS, BATH MATS, SHOWER CADDYS
• FABRIC AND PLASTIC SHOWER CURTAINS IN FAMOUS MAKES
• BATH PILLOWS, SHELVES, CABINETS, SPACE-SAVERS
• LADIES' AND MEN'S BATHROBES AND SLIPPERS
• BATHTUB SECURITY RAILS AND SAFETY BATH BENCHES AND SEATS
• SOAPS, IMPORTED GIFT ITEMS, CERAMIC AND PLASTIC ACCESSORIES
• KIRSCH SHOWER AND TOWEL BARS, SWITCH AND OUTLET PLATES, ETC.
• GUZZINI ITALIAN AND ALLIBERT FRENCH ACRYLIC BATH ACCESSORIES
• TOWELS, BATHMATS, TUB MATS, BATH SHEETS, CONTOUR MATS, ETC. BY FIELDCREST—JENNY PLUSH—JENNY JONES—CANNON, MARTEX, DOROTHY DEAN
• COUNSELLOR AND BORG SCALES PLUS WOOD, PLASTIC AND PADDED TOILET SEATS
• BATH TRAYS, BACK-OF-DOOR RACKS, TOWEL TREES, TABLES, SEATS, TOWEL BARS AND TOWEL RINGS
• WOODEN AND WICKER WARE HAMPERS, SHELVES AND ACCESSORIES
• WOOD, WICKER, ACRYLIC BATHROOM MIRRORS, LOOFAH SPONGES, BATH BRUSHES AND MANY ITEMS TOO NUMBEROUS TO MENTION
(SORRY NO REFUNDS OR DEPOSITS ON SALE ITEMS)
Give Your Home PHONE 385-2523
THE MAGIC TOUCH
BATH BOUTIQUE
IN THE NEW JAMES BAY SQUARE
10-435 SIMCOE ST., AT MENZIES
5-12 FREE UNDERGROUND PARKING BEHIND SAFEWAY

Yum yum!
What a perfect parfait!
A BIRKS SPECIAL EVENT
Stainless Steals!
AT 25% OFF
these are real steals!

Practical stainless steel from Denmark, now at very practical prices
Pretty, too, in this clear Birks parfait glass—with its stainless steel spoon almost 8' long.
Set of 6 glasses and 6 spoons, $6.95
A. Round 13" tray, reg. $6.95, SPECIAL $5.20
B. Pair of salad servers, reg. $7.95. SPECIAL $5.95
C. Salad bowl, 9¾" x 4¾", reg. $11.95. SPECIAL $8.95
D. Gravy dish and ladle, reg. $5.95. SPECIAL $4.45
E. Covered vegetable dish, reg. $8.95. SPECIAL $6.70
F. Oblong dish, reg. $6.95. SPECIAL $5.20
G. Salt and pepper pair reg. $7.50. SPECIAL $5.60
H. Ashtray, reg. $4.00. SPECIAL $3.00
CHARGEX
BIRKS JEWELLERS
706 Yates Street
5-19
Hillside Shopping Centre

Scott PIANO & ORGAN is moving!
from 612 Fort Street to BIGGER and BETTER FACILITIES.
We MUST SELL
ALL OUR EXISTING MERCHANDISE AT FANTASTIC SAVINGS to you
LOOK AT THESE VALUES:
SAVE UP TO 33⅓% ON OVER 25 PRE-OWNED ORGANS. CHOOSE FROM
HAMMONDS, KIMBALLS, LOWREYS, ELECTROHOMES, KAWAIS, PHILLIPS, BALDWIN, WURLITZERS, OPTIGANS also NEW AND USED LESLIE SPEAKERS
SAVE THOUSANDS OF $ ON RODGERS CONCERT ORGAN DEMONSTRATOR
SAVE ON MANY DEMO, FLOOR MODEL, and TEACHING STUDIO WURLITZER ORGANS
SAVE ON MANY NEW PIANOS, IN STOCK WURLITZER & SHERLOCK-MANNING
SAVE on some Shop-Worn and Damaged Merchandise
EVERYTHING MUST GO!!!
GIANT MOVING OUT SALE STARTS FRIDAY, MAY 20th
TAKE ADVANTAGE OF THESE SUPER SAVINGS
WHILE STOCK LASTS
Our Hillside Mall Store is Participating in These Outrageously Low Prices too. So Shop There and Save as Well
Scott PIANO & ORGAN
612 FORT ST. 386-2434
HILLSIDE MALL 595-1775
5-19

—Armed Forces photo

Crossing network

"Winging it" from one ship to another by bosun's chair will be one way of having fun at Saturday's Armed Forces Day open house at CFB Esquimalt, from 1 to 4:30 p.m. Events will include demonstrations by sea, land and air units of the forces. HMCS Qu'Appelle, Cowichan, Oriole and Mackenzie will be open to the public.

Successful working women more prone to dangers of stress and most unfit

LONDON, Ont. (CP) — Women must become more aware of the dangers of stress, says Prof. John Howard of the University of Western Ontario's school of business.

In a recent lecture here, he pointed out that the percentage of women in the Canadian work force has climbed to 40 per cent and that many women now hold what have been regarded as men's jobs.

Prof. Howard said a recent study of 300 women showed that the most unfit members of society were women aged between 25 and 40. He added that the five-year advantage women now have over men in life-expectancy tables (72 to 67) will soon decline.

Rates of alcoholism, smoking and suicide are increasing among women today, he said.

Thus, it is now more important for women to become conscious of one of the important causes of premature (under 65) deaths in Canada—stress.

Another study of the correlation between individual behavior and heart disease divided participants into two personality categories.

Characteristic of a person in the type A group (the stress group) was the competitive, high achiever who is a fast worker, impatient, restless and hyper-alert.

This person may be characterized by explosive speech, tense face muscles, feelings of being under pressure, a sense of urgency, intolerance of idleness, inability to sit still, a penchant for quick decisions, fast speech. Further, he or she is seldom sick and always on time, a cigarette smoker, and doesn't linger over meals and exercises little.

A type B person is relaxed, easy going, seldom impatient, enjoys more relaxed activities, is not easily irritated, works steadily, is not preoccupied with achievement and moves and speaks more slowly.

Interviews showed that type A people sat on the edge of their chair, were upper respiratory breathers, clenched their fists and gave abrupt answers to questions. They accentuated key words and often handled two or more subjects simultaneously. They said they felt guilty about relaxing and preferred to associate with other Type A persons.

This group has about three times more heart disease than the type B group.

Howard said engrossing work and leisure activities are means of coping with stress. Also important is deciding what is worth worrying about.

Howard said three important ways of coping with stress are awareness of the situations which have the potential to produce stress, a sensitivity to one's own physiological reactions and learning to develop the capacity for alternate responses to stress.

He said an informative book on the subject is Stress: Sources, Management and Prevention, by Lennart Levi, a Swedish researcher.

LOWER AIR FARES
TORONTO $348
MONTREAL $376
HALIFAX $442
SPECIAL DEPARTURES
TRAVELEYDEN
388-4201 768 FORT ST.
5-19

EASY CARE FORMAL GOWNS
Fortrel or Polyester Gowns
DRY CLEANED AND STEAM AIR FINISHED
NOW ONLY
$5.00 each
OTHER MATERIALS FROM $9.35
AT ALL CONVENIENT LOCATIONS OF
INDIVIDUAL DRY CLEANERS

FINAL CLOSEOUT SALE
70% OFF EVERYTHING
She BOUTIQUE
male box for jeans
615 YATES ST.

OAK BAY
VILLAGE SHOES
— SPECIALS FOR MEN —
— 2 DAYS ONLY —
FRI., 20th, SAT., 21st
KUDU By BALLY
• Made in Canada
SAVE $10
The freedom and comfort of perfect moccasin design. The bounce of real plantation crepe. The look of superb quality and craftsmanship. That's KUDU — an incredibly comfortable Canadian shoe made in brown and beige suede, and brown and tan leather. Size range 6-13.
SALE PRICE $27.95

Jarman
MADE IN CANADA
OUR ENTIRE STOCK OF MEN'S JARMAN DRESS SHOES
FOR 2 DAYS ONLY
SAVE 25%
From Blue and Black patent, to the always popular brogue . . . eight styles to choose from. Reg. prices 28-40.00.
NOW 20.95 to 29.95

SANDALS
A GREAT SUMMER COLLECTION
Eight styles to choose from — including such famous names as CLARK, SANDLEMASTER and MARTINELLI . . . all with leather insole and upper. Size range 7-12.
SALE PRICE 10.00-17.00

SPERRY TOP-SIDER
This famous boating shoe from UNIROYAL with special anti-slip safety sole, comes in navy blue with white trim. Sizes 7½-11.
SALE PRICE 13.95
OPEN THIS FRI. NITE
REGULAR HOURS 9-5:30, MON.-SAT.
PHONE 598-3031 2238 OAK BAY AVE.
5-20

HILTON'S MID-SEASON
SMORGASBORD
SALE LASTS FRIDAY and SATURDAY ONLY
APPLIES ONLY TO EXISTING STOCK!
Mouth-watering for you . . . but we hate to have to offer you such tasty dishes at these prices.
(Rolf says he might bring some old Lutafisk and Shok Mylk! Echh! . . . We should make you eat some if you buy any of these bargains at these prices!)

CANON 110ED
Pocket camera with electronic flash, presentation gift box.
ONE ONLY AT $139.00
(was $168.75)
f/2 lens — phenomenonally fast. E—for electronic shutter. D—for date imprinting on pictures. A Super Buy

KOWA SIX
w/85mm f/2.8 lens (w/case)
How could we have let a nice new 2¼ square single lens reflex camera with interchangeable lenses and finders sit around so long!
PRICED TO SELL FAST
NOW AT $395.00
(was $516.00) (One only)

KOWA SIX MM
w/85mm. f/2.8 lens (used)
This camera is virtually new and represents a great opportunity to someone wanting a good, versatile medium-format camera at a really attractive price.
ONE ONLY AT $395.00
(was $475.00)
(3-month guarantee on parts, labour)

MAMIYA 2¼x2¼ TWIN LENS REFLEX CAMERA BODIES (used)
Your choice of the following — all in good condition:
One C3
Three C33
One C330
Bodies only, $79.00 each

PRAKTICA SUPER TL
w/55mm f/2 Fujinon Lens and case. 35mm Single Lens Reflex with through-the-lens metering.
ONE ONLY AT $129.00
(It's new and carries manufacturer's guarantee)

ENLARGERS
• ZENIT YNA 6 AUTOFOCUS 35mm ENLARGERS—w/lens, colour head, storage case, etc.
3 ONLY AT $75.00
• KING 2¼x2¼ OR 35mm ENLARGERS with either 50mm or 75mm lens.
ONE ONLY AT $59.00
• OPEMUS III ENLARGERS
One w/75mm lens $129.00
One w/50mm lens $129.00
One w/o lens $ 99.00
• ILFOMAR ENLARGING PAPER
Remaining stock of this discontinued paper is offered
AT 50% OFF REGULAR PRICES

LEICA CL
w/40mm f/2 Summicron and case.
One only left of this compact model Leica with through the lens metering. This model is also discontinued and like other old Leica cameras should appreciate in value as time goes by, especially as we are offering it
AT ONLY $469.00
w/case
(was $553.50)

400 ASA KODACOLOR 35 mm FILM NOW IN STOCK!

LEICA M5
w/50mm f/2 Summicron
For 50 years, Leica cameras were made by Ernst Leitz in Germany, but Ernst must have made his fortune 'cos he sold out to a Swiss company a year or two back and now Leicas and parts of Leicas are being made all over the place — Canada, Japan, Portugal. We've probably got the only new German-made Leica M5 like this in the world. It's one of some 1500 made with the 50-Year Anniversary crest on it. A camera like this is a real investment, as it is already a collector's item (M5 cameras are discontinued). We should ask more than the Suggested List Price, which was $1359.00, but offer it on a first come basis at $895.00.

THE MINOX 35 EL
Frankly, these cameras look like something out of a Hong Kong Toy Factory. The 'in-group' know they are the smallest, lightest automatic 35 mm cameras on the market and made by the famous German manufacturers of precision ultra-miniature 'spy cameras'.
IT'S RIDICULOUS TO HAVE TO SELL THEM AT ONLY
$189.00
Including smart presentation gift box
(3 ONLY)

MINOX 110S
Another plastic job, but one of the super-sophisticated pocket cameras on the market. Electronic shutter for automatic exposure and a whole lot of other stuff. Comes with beautiful leather camera case and 'jewel-box' presentation gift case. Try to find it on sale anywhere else at only
$199.00
(6 only) (was $231.30)
This is one of the few pocket cameras that is designed to use the new 400 ASA films. Takes pictures indoors without flash.

MOVIE STUFF •
NORIS RECORD D1000 DUAL 8 SILENT PROJECTOR
ONE-ONLY—used for a short time as a rental projector (sold for $179.95 previously) $89.00

NIZO SB1 SUPER 8 EDITOR •
One of the highest-rated editors available. Noted for its bright image because of quartz light and its ease of operation.
ONE ONLY AT $79.00
(was $119.00)

BOLEX EDITORS •
So well made that they were overpriced for the marketplace — available now at close-out prices
$74.00

PERRIN BAGS •
The finest gadget bags we have ever handled. Real leather and superbly styled and crafted. (The manufacturers even stamp serial numbers on them.) During a recent company take-over, this line was dropped and is no longer imported into this country.
Remaining stocks
at 30% OFF Regular Prices

TRIPODS 15% OFF •
REGULAR PRICES
HUGE SELECTION

NIKON STUFF — 15% OFF REGULAR PRICES
Nikon is introducing new models (darn it!). Your choice of any Nikon equipment in stock at 15% below our usual low prices. We have cameras, lenses, cases and lots of knick-knacks!

Hilton PHOTO SUPPLIES
Trans-Canada Highway, Chemainus Phone 246-4741
Chargex MasterCharge
5-19

VANCOUVER
- 3722 W. 4th at Alma
- 2030 W. Broadway at Maple
- 2315 W. 4th at Vine
- 8555 Granville at 70th
- 4575 W. 10th at Sasamat
- 2733 W. Brdwy. at Macdonald
- 3535 W. 41st at Collingwood
- 4440 E. Hastings at Willingdon
- 3450 E. Hastings at Cassiar
- 1641 Davie at Cardero
- 780 Westview, N. Van.
- 1766 Robson at Denman
- 1650 Marine Dr., W. Van.
- 5555 Cambie at 39th
- 990 W. King Edward at Oak
- 1300 Lonsdale, N. Van.
- 1170 E. 27th, Lynn Valley
- 5605 Victoria Dr. at 41st
- 4450 Main at 28th
- 1260 Nanaimo at Charles
- 3850 Rupert at 22nd
- 370 E. Broadway Kingsgate Mall
- 4050 Knight at Kingsway
- 6095 Fraser at 45th
- 3410 Kingsway at Joyce
- 1789 E. Brdwy. at Commercial
- 5235 Kingsway at Royal Oak
- 45 - 3000 Barnet Hwy., Coq.
- 6544 E. Hastings at Kensington
- 1033 Austin Rd., Coq.
- 580 Clarke Rd., Coq.
- 9855 Austin Rd., Burnaby, Lougheed Mall
- 7260 Edmonds at Kingsway
- 14865 - 108th Ave., Surrey
- 60 - 10th St., New West.
- 7641 Royal Oak at Rumble
- 11960 88th Ave., Ken. Hts.
- 12825 - 16th at 128th, Surrey Ocean Park
- 815 McBride, New West.
- 12830 - 96th Ave., Surrey
- 10415 King Geo. Hwy. at 104th

RICHMOND
- 8911 #1 Road, Seafair
- 10151 #3 Rd. at Williams (Richlea Sq.)
- 5951 #3 Rd.
- 11020 Williams
- 6140 Blundell at #2 Road

CHILLIWACK
- 115 Main St.

MISSION
- Horne Ave.

HANEY
- 22279 Dewdney

ABBOTSFORD
- 2396 McCallum

MATSQUI (Clearbrook)
- 31970 South Fraser Way

TSAWWASSEN
- 1215 - 56th St.

LANGLEY
- McLellan Rd.

CLOVERDALE
- 5710 - 175th St. Surrey

WHITE ROCK
- 15076 North Bluff Rd.

POWELL RIVER
- 4801 Joyce

VICTORIA
- 3555 Douglas
- 1153 Esquimalt
- 1670 Hillside
- 2635 Quadra
- 1590 Fairfield
- 475 Simco
- 1950 Foul Bay
- 3958 Shelbourne

COLWOOD
- 1907 Sooke Rd.

DUNCAN
- 436 Trunk Rd.

SIDNEY
- 2345 Beacon Avenue

LADYSMITH
- Coronation Sq.

NANAIMO
- 1501 Estevan
- Harbour Park

QUESNEL
- 445 Reid St.

PR. GEORGE
- 455 Victoria
- 777 Central

PR. RUPERT
- 140 W. 2nd

COURTENAY
- 310 - 8th St.

TERRACE
- 4655 Lakelse

PT. ALBERNI
- 3756 - 10th Ave.

SMITHERS
- Kings Road at Princess St.

CAMPBELL RIVER
- 1300 Ironwood St.

VERNON
- 3417 - 30th Ave.
- Village Sq. Shop. Centre

PENTICTON
- 250 Winnipeg

KELOWNA
- Orchard Park
- 679 Bernard

TRAIL
- 1599 Second Ave.

100 MILE HOUSE
- 535 S. Cariboo Hwy.

WILLIAMS LAKE
- 451 Oliver

CASTLEGAR
- Castleaird Shop. Centre

NELSON
- 211 Anderson

KAMLOOPS
- 444 Seymour
- Fortune Shop. Ctr.
- Sahali Shop. Ctr.

SAFEWAY

CANADA SAFEWAY LIMITED

MORGAN

LIL ABNER

JUDGE PARKER

ARCHIE

RIP KIRBY

BLONDIE

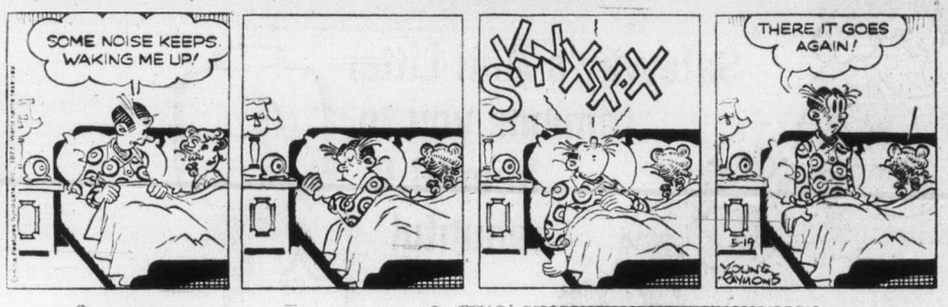

MARY WORTH

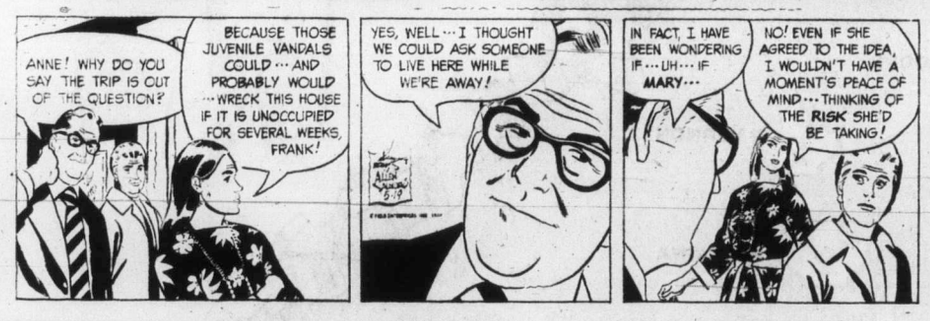

HI and LOIS

KERRY DRAKE

MOMMA

M. V. Chesnut's Garden Notes

One of the important jobs to be tackled around this time of the year is the clearing out of the spring-flowering plants in the flower beds, replacing them with summer-blooming annuals.

It requires a well-developed sense of timing to decide just the best time to get cracking on this operation, for if you clear the beds too soon, you fail to collect your full dividends from your tulips or wallflowers. If you leave it too late, your nurseryman or plant dealer may be sold out of the particular bedding plants you want.

What do you do with the old plants removed rom the beds? This depends on what kind of plants you grew. English and Siberian wallflowers are seldom worth keeping for another year, and as they are cabbage-relatives and therefore capable of perpetuating the dreaded club root disease, they should go to an actively fermenting compost heap or to the incinerator.

Tulips and daffs pose the biggest problems. Ideally, these plants should really be allowed to stay where they are, undisturbed, to ripen their foliage and plump up their bulbs for next year's display, and the topgrowth shouldn't be cut down nor the bulbs taken up and stored until the leaves have died down naturally. This may take a month or more yet.

One solution is to leave the bulbs where they are to complete their growth, and interplant with tallish annual bedding plants in such a way that the new plants conceal the untidy dying foliage of the bulbs.

This works well if done only on occasional years, but it gives you no opportunity to dig over and enrich the bed. The bulbs, too, will deteriorate gradually unless taken up at least every third year to be dried and sorted and stored through the summer.

Probably the best method is to take up the bulbs in full growth with a good ball of soil around their roots and transplant them carefully in a row in the vegetable garden in the backyard to complete their growth.

The garden books call this heeling in, which to me has the connotation of chucking the bulbs carelessly into a furrow and kicking some dirt in over the roots.

Such offhand treatment will cause your daffs and tulip plants to die down much earlier than they should, before their growth cycle is completed. Instead, transplant as carefully and as lovingly as if you were handling a phlox or a delphinium.

□

If you have grown forget-me-nots as a filler between your tulips or wallflowers, when you pull them up, don't just chuck them on the compost heap. Instead, scatter the uprooted plants on a freshly raked bit of ground in the shade of one of your shrubs.

You see, the forget-me-not has the happy faculty of ripening and shedding its seeds even after being uprooted, and by late summer you will have hundreds of self-sown seedlings springing up, ready for transplanting.

Polyanthus primroses are good for another display next spring, but they need a period of rest and recuperation after the strain of flowering, and they need to get out of strong sunshine through the summer months.

These plants should be lifted carefully from their sunny spring quarters and transplanted to a shaded bed. This shouldn't be a gloomy kind of shade, as from low, overhanging tree branches, but either an open position on the north side of a wall, or in a woodland glade dappled with spots of sunshine filtering through the leaves of high branches. Ideally, the soil should be moist and woodsy, rich in leafmould.

With a mixed bag of polyanthus plants, it pays to be a bit fussy as to which plants are saved and which are given the old heave-ho. Out of any given batch of seedlings, there should be a proportion of really fine plants, with big florets and glowing, rich colors, but by the same token, there is bound to be a certain amount of sheer junk — plants which aren't even fit to be given away to the neighbors — with harsh or wishy-washy colors.

These poor relations are best consiged to the compost heap. The good-enough types are planted out in their summer rest camp, watering them in carefully with Transplantone or Dixon-Reid Vitamin B-1 in the water.

Any real super-doopers among your polyanthus plans may be pulled apart first into individual crowns, thereby giving a higher proportion of first-class plants in next spring's display.

Art Buchwald

WASHINGTON — The mail as I expected has been coming in on Nixon. The typical letter reads as follows: "Why don't you lay off Nixon and leave him alone? Why is the press still hounding him? How long do you plan on persecuting him?" My response to these letters is as follows:

"I'm not hounding Nixon. He's hounding me. I waved goodbye to him as his helicopter took off from the White House in August, 1974, and I never though I'd hear from him again. We had our disagreements (I'll never forgive) I decided to let bygones be bygones, and since he no longer had any power I wouldn't write about him again. It may have been my imagination but I thought as the helicopter took off, Nixon waved back to me as if to say, 'No hard feelings. You had a right to do what you did, and I had a right to do what I did.'

"I wasn't the only one who was sad as we watched the helicopter disappear over the horizon. All the newspapermen around me had tears in their eyes.

" 'Whom are we going to write about now?' said a hard-bitten wire service reporter.

" 'From my viewpoint,' I said, "He was the best president I ever had .But life has to go on. May he find the Watergate he has always been looking for in retirement in San Clemente.'

"Well, you're not going to believe this but I didn't give Nixon a thought for almost three years. It was like an 18½-minute gap in my life.

"So there we were, Nixon in San Clemente and I in Washington, ignoring each other.

"Then suddenly it has announced that he would be interviewed by David Frost on television. My first thought was "Why is he doing this to me? Why does he keep intruding in my profession? Isn't it enough that when he was president he struck t sword in my back? Does he have to twist it, too?'

"When I turned on my set for the first Frost interview I was furious. Here was the old Nixon, whom I thought I would never have to deal with again, spinning his tables, protesting his innocence and trying to get the sympathy of hte TV audience. He had done it purposely so I couldn't ignore him any longer. He had set the whole thing up, not for money but so we would have to put him on the front pages again. He was forcing us to rehash the entire Watergate debacle once again, even though the media had wanted to put Watergate behind us.

"My wife said it best as I stared in anger at the set. 'Why doesn't he leave you alone? Haven't you suffered enough?'

" 'He leaves me no choice,' I told her. 'I'm going to have to write about him again.'

"She hugged me and said, 'Only I know what agony you're going through. Will Watergate never end for us?'

"So, my answer to the people out there who keep asking me, 'Why am I still picking on Nixon?', I can only say I never planned to, but what can I do when he goes on television selling Alpo dog food and weed killer to 50 million people? If I ignored him people would accuse me of a coverup. I could even be charged with obstruction of justice. What choice does a newspaperman have? I'm not doing it to Nixon — Nixon is doing it to me."

Sydney Harris

Receiving an advance copy of naturalist Roy Lukes' new book, Once Around the Sun, which I look forward to reading, reminded me that some years ago I recommended that his column be syndicated in newspapers around the country.

"I'm afraid not," a syndicate pundit shook his head. "You see, small town papers have their own nature writers, and big city papers in the main don't feel that their readers would be interested in nature lore."

I thought, and still think, that he was wrong, and that the big city papers are wrong about the predilections of their readers. Especially in the last few years, more and more city denizens have grown nostalgic about country living.

There has been a real and substantial return to rusticity in the new American spirit. Young people by the thousands are deserting the cities and suburbs, hoping to eke out precarious livings as homesteaders or craftsmen in villages all over the country. And couples near retirement more often than not buy some rural property for post-work living, seasonally or full-time.

It seems to me there is a vast untapped audience in urban complexec for a feature reminding us of the diverse beauties in the natural setting we have grown away from and nearly forgotten, much to our loss.

How much, really, do the self-styled experts know about what people want, anyway? People themselves usually don't know what they want until they get it. This is why making films, or writing songs, or devising TV programs, are such speculative and chancy projects, with no accurate predicters from the past to guide us in the future.

If I had been the head of a publishing house, for instance, and the manuscript of the book Roots had been sent to me, I would have summarily rejected it as too special for a general audience, and might have proposed that the author submit it to a university press for consideration.

Certainly, even with what I think is a good sense of public interest and a wide acquaintance with books and readers, I would never have predicted the wild success of that book and its incredibly popular spin-offs. Any more than the many publishers who have rejected so many manuscripts that traveled from office to office until one firm decided to take a chance and found a best-seller on its hands.

A country column for city readers? It could be the biggest thing in journalism since Walter Winchell gave up the soft shoe for the hard pencil. And then again, maybe not. Nobody really knows about such things — which is the best reason for taking a flyer in a field where success can only be calculated in retrospect and the second-guessers outnumber the first a thousand to one.

James Bacon's Hollywood

HOLLYWOOD — A multimillionaire contributor to former President Nixon's presidential campaign for re-election chatted with **David Frost** the other night and said the British TV personality was "less than overwhelmed" with the outcome of the interview series with Nixon, whatever that means.

At any rate, the source said, that is the reason Frost began the series last week with the Watergate segment, which was supposed to be the last one, and followed with Nixon and the World this week. It was supposed to be the first episode.

With the 50th anniversary of talking pictures coming up in October, it's interesting to read a letter from **D. A. Whitson**, of nearby Simi Valley.

Whitson claims he invented a process for sound five years earlier but it got embroiled in patent litigation that he says was so vicious that one federal judge was indicted for bribery.

According to Whitson, **William Fox**, founder of 20th Century-Fox, tried to buy up all the sound patents and create a monopoly.

"The Examiner (forerunner of my base newspaper, the Los Angeles Herald-Examiner) must be paid tribute for the part that it inadvertently played in the history of sound movies.

"When my machine was to be demonstrated to a select group of magazine writers, the paper sent a reporter — the only Los Angeles newspaper to do so.

"He scooped the other papers and his write-up was classified as a breakthrough news event. It was given front page — top headline, disaster size — Inventor Gives Voice to Motion Pictures, dateline July 23, 1926.

"This was several years before Lee DeForest exhibited his phonofilm talking picture at the Rivoli theatre in New York."

It is a very interesting letter. Apparently, there were many studio tycoons who did not want sound, fearing it would kill a golden goose.

Actually, **Thomas A. Edison** invented a sound system not long after he invented the moving pictures themselves.

But it took Warner Brothers to get the show on the road. It took its profits from Rin Tin Tin and made The Jazz Singer with Al Jolson.

As for **George Jessel**, who starred in the **Samson Rafaelson** play on Broadway two years earlier, he couldn't come to terms with **Jack Warner** for the picture and has been kicking himself ever since.

Incidentally, Rafaelson, now 81, was not considered good enough by Warner to do the screenplay of his own work, which shows you the kind of judge of talent Warner was. Undaunted, Rafaelson set out to write other Broadway hits and wound up writing screenplays like Shop on Main Street, Angel, Heaven Can Wait, and many other great **Ernst Lubitsch** films. The Screen Writer's Guild recently awarded Rafaelson its much coveted Laurel Award.

386-2121
Monday through Friday 8 a.m. to 6 p.m.
Saturday 8 a.m. to 5:30 p.m.

CLASSIFIED ADVERTISING

Vancouver Island's Largest Shopping Centre in Print

386-2121
Monday through Friday 8 a.m. to 6 p.m.
Saturday 8 a.m. to 5:30 p.m.

CLASSIFIED ADVERTISING RATES

All rates quoted are for insertion in both the Daily Colonist and Victoria Times.

Single Paper rates available on request.

REGULAR CLASSIFIED LOCAL RATE PRIVATE PARTY ONLY
10 word minimum
1 or 2 days
12c per word per day
3 to 5 consecutive days
10c per word per day
6 consecutive days or more
9c per word per day

All real estate, mobile home, rental and business advertising is considered to be commercial advertising and will be charged for accordingly.

REGULAR CLASSIFIED LOCAL RATE COMMERCIAL ADVERTISING
10 word minimum
1 or 2 days
15c per word per day
3 to 5 consecutive days
12c per word per day
6 or more consecutive days
11c per word per day

SEMI-DISPLAY LOCAL RATES
Any advertisement which varies from 6 pt. regular classified style shall be considered semi-display 14 agate lines per column inch
1 or 2 days
55c per agate line per day
3 to 5 consecutive days
50c per agate line per day
6 or more consecutive days
45c per agate line per day

NATIONAL AND OUT OF PROVINCE RATE
Regular Classified 17c per word
Semi-Display 65c per agate line
14 agate lines per column inch

BIRTH NOTICES
Up to 30 words $3.30
Each additional word 10c

DEATH NOTICES, MEMORIAL NOTICES AND CARDS OF THANKS
47.5c per count line per day

PRIVATE BOX NUMBERS
$2.75 except Help Wanted Advertisements, $4.40 which includes a Position Filled Advertisement.

Contract rates for local businesses available on request.

CLASSIFIED ADVERTISING COPY DEADLINES

REGULAR CLASSIFIED advertising may be placed in The Daily Colonist up to 5 p.m. the day prior to publication and in the Victoria Times up to 6:00 p.m. the day prior to publication.

SEMI-DISPLAY advertising may be placed in The Daily Colonist up to 12 noon the day prior to publication and in the Victoria Times up to 4 p.m. the day prior to publication.

CLASSIFIED SERVICE FOR DUNCAN COWICHAN VALLEY AND CHEMAINUS

Classified Ads phoned in to our Duncan office before 3:30 p.m. will appear in the following day's papers.

746-6181

TERMS OF PUBLICATION

The Victoria Press Ltd. shall not be liable for non-insertion of any advertisement beyond the amount paid for such advertisement.

In the event of an error occuring the liability of Victoria Press Ltd. shall not exceed the charge for the space actually occupied by the item in question.

All claims on error in publication shall be made within 12 hours thereafter and if not made shall not be considered. No claim will be allowed for more than one incorrect insertion nor for errors not affecting the value of advertisement.

All estimates of cost are approximate. Advertisers will be charged with space actually used.

All advertising copy will be subject to the approval of the Victoria Press Ltd., who reserve the right in its sole discretion to classify, reject or insert copy furnished.

All advertisements must comply with the British Columbia Human Rights Act. This act states no advertisement may state or imply a preference, limitation or specification on the basis of an applicant's race, religion, colour, marital status, ancestry, place or origin, age; or sex (unless the matter relates to the maintenance of public decency AND prior approval has been obtained through the Human Rights Branch).

While every endeavor will be made to forward replies to box numbers to the advertiser as soon as possible, we accept no liability in respect of loss or damage alleged to arise through either failure or delay in forwarding such replies, however caused, whether by negligence or otherwise.

NOTICE OF COPYRIGHT

Full complete and sole copyright in any advertisement produced by Victoria Press Ltd. is vested in and belongs to, Victoria Press Ltd.; provided, however, that copyright IN THAT PART AND THAT PART ONLY of any such advertisement consisting of illustrations, borders, signatures or similar components which is, or are, supplied to Victoria Press Ltd. by the advertiser in the form of reproduction proofs, veloxs, engravings, etc., and incorporated in said advertisement shall remain in and belong to the advertiser.

BUSINESS OFFICE HOURS

Monday to Friday
8:30 a.m. to 5 p.m.

PHONE DIRECT 386-2121 TO PLACE YOUR CLASSIFIED ADVERTISEMENT

CLASSIFICATION INDEX

VITAL STATISTICS
1 Births
8 Cards of Thanks

THE FOLLOWING SEVEN CLASSIFICATIONS ON THE LAST PAGE OF CLASSIFIED

305 Deaths and Funerals
308-A Cards of Thanks
309 In Memoriams
310 Funeral Directors
311 Monumentals
312 Florists
313 Miscellaneous

NOTICES
14 Announcements
15 Coming Events and Meetings
16 Catering, Banquets and Reception Rooms
17 Restaurants
18 Places to Visit
20 Lost and Found

EMPLOYMENT
21 Help Wanted — General
22 Office Help
23 Skilled Trades
24 Sales Persons and Agents
25 Teachers
26 Part Time—Temporary Help
28 Employment Service
30 Situations Wanted

BUSINESS SERVICES AND DIRECTORY
36 Business Services and Directory

PERSONAL SERVICES
38 Travel
33 Bands, Musicians and Orchestras
34 Pre-Recorded Music
40 Business Personals
43 Dancing
42 Education
71 Music Teachers
39 Personals
32 Trade Schools

MERCHANDISING
83 Aircraft
117 Antiques
78 Bicycles
80 Boats and Marine
65 Building Supplies
93 Cameras, Supplies and Photo Finishing
127 Chicks, Poultry, Hatching Eggs, Supplies
135 Farm Implements
60 Fuel
97 Furniture
120 Garden Supplies
99 Groceries, Meats and Produce
130 Heavy Equipment and Machinery
128 Livestock, Supplies and Events
100 Miscellaneous for Sale
103 Miscellaneous Wanted
109 Miscellaneous to Rent
77 Motorcycles
70 Musical Instruments
125 Pets and Supplies
96 Ranges, Stoves and Furnaces
92 Sporting Goods
115 Swaps
63 Timber
98 TV, Stereo, Radio Sales and Service
112 Wanted to Rent, Miscellaneous
116 Coins and Stamps

AUTOMOTIVE
155 Automobile Financing and Insurance
164 Auto Body and Painting
162 Auto Repairs, Service and Towing
168 Campers, Trailers and Motor Homes
166 Cars and Trucks Wanted
150 Cars for Sale
151 Sports, Import Cars
148 Lease Vehicles
169 Mobile Homes and Parks
149 New Car Directory
160 Parts, Accessories
158 Tires
154 Trucks, Buses and Vans
156 U-Drive and Auto Washing

ACCOMMODATION
185 Convalescent and Rest Homes
175 Hotels
178 Summer Homes, Cottages and Resorts
181 Tourist Accommodation

RENTAL
201 Apartments to Rent, Furnished
200 Apartments to Rent, Unfurnished
202 Furniture to Rent
203 Apartments Wanted
206 Duplexes to Rent
207 Duplexes Wanted to Rent
215 Halls, Warehouses, Stores and Offices to Rent
199 Housekeeping Rooms to Rent
197 Housekeeping Rooms Wanted
211 Houses to Rent, Furnished
210 Houses to Rent, Unfurnished
212 Houses Wanted to Rent
190 Room and Board
191 Room and Board Wanted
193 Rooms to Rent
194 Rooms Wanted
204 Shared Accommodations

FINANCIAL
155 Automobile Financing and Insurance
233 Mortgage Loans and Insurance
234 Mortgages for Sale
230 Personal Loans and Insurance
235 Wanter to Borrow

REAL ESTATE
280 Acreage for Sale and Wanted
240 Business Opportunities
241 Business Opportunities Wanted
247 Commercial or Industrial Properties
258 Condominiums and Townhouses
253 Country Homes and Properties
270 Exchange Real Estate
290 Farms for Sale and Wanted
263 Garages for Sale, Rent, Wanted
293 Gulf Island Properties
250 Houses for Sale
265 Houses Wanted to Buy
295 Listings Cancelled
268 Listings Wanted
271 Lots for Sale
294 Mainland and Out-of-Province Properties
273 Property for Sale
274 Property Wanted
244 Revenue Property
245 Revenue Properties Wanted
285 Up-Island Properties
256 Waterfront Properties
300 Churches

SUBSCRIPTION RATES

Wherever carrier service is maintained, $4.00 per month.

By mail — Vancouver Island and Gulf Islands, $5.00 per month, $14.50 per 3 months, $28.00 per 6 months, $55.00 per year. Rest of Canada, $6.00 per month, $17.50 per 3 months, $34.00 per 6 months, $66.00 per year.

Outside Canada, $16.00 per month, $192.00 per year.

BY MAIL
Saturday Times Only
Sunday Colonist Only
Canada, 50 cents per copy, $25.00 per year.
Outside Canada, 75 cents per copy, $37.50 per year.

CIRCULATION REPRESENTATIVES

Duncan, Chemainus— Mr. HILTON HOLT	746-6181
Nanaimo	753-2766
Lake Cowichan	749-3156

United States Representatives
LANDON ASSOCIATES INC.
New York, Chicago, Southfield, Atlanta, Boston, San Francisco, Los Angeles, Philadelphia, Rochester, Cleveland, Charlotte, Cincinnati, Syracuse, Hamburg, Williamstown, Clinton, Memphis, Levittown, Raleigh.

PAGE REPRODUCTIONS OR MICROFILM COPIES OF COMPLETE PAPERS AVAILABLE FOR ALL PAPERS PUBLISHED
PHONE 383-2311, LOCAL 276

1 BIRTHS

ALEXANDER — Born to Kay and Ian on May 15th, 1977, a boy, Graeme Fletcher, 9½ lbs. A brother for Katherine. Sincere thanks to Drs. M. Morrison, Willis and maternity staff at Royal Jubilee Hospital.

GREAVES — Born to Bill and Donna, a boy, William Daniel, "Danny," 6 lbs. 15 ozs. on May 9th, 1977. A brother for Cassie. Many thanks to Dr. J. I. MacMillan, Dr. Wickert and Royal Jubilee Maternity Staff.

LOWE — Born to Donald and Rosemarie, a girl, Shanda Lorraine, 9 lbs. 4 ozs., on May 15th, 1977. Thanks to Dr. Cubbage and maternity staff at Victoria General Hospital.

PRESTON — Born to Jack and Kathy (nee Pollock) on May 12th, 1977 at Royal Jubilee Hospital, a boy, Kevin Jack, 8 lbs. 1 oz. A brother for Christina. Thanks to Dr. Horton and maternity staff.

RUTTAN — Born to Bill and Wendy, a girl, Jessica Joanne, on May 11th, 1977. Thanks to Dr. Heard and staff at Royal Jubilee Hospital.

TAYLOR — Born to Doug and Wendy, a girl, Laura Christine, 7 lbs. 12 ozs. on May 16th, 1977. Many thanks to Dr. Zedel, Nurse Johnson, and staff at Victoria General Hospital.

VIVIAN — Born to Barry and Shirley (nee Robbins) May 13th, 1977, a girl, Carla Melanie, 6 lbs. 8½ ozs. Proud grandparents are Mr. and Mrs. Ted Robbins and Mr. and Mrs. Charles Vivian. Warm thanks to Dr. Macmillan, Dr. Vaughn, Nurse Chapman and maternity staff at Victoria General. (Insured).

DEATH and FUNERAL ANNOUNCEMENTS DIRECTLY FOLLOWING CLASSIFIED

14 ANNOUNCEMENTS

Brentwood Sport Fishing Canneries Ltd.
7054 BRENTWOOD DR., 652-1512
NOW UNDER NEW MANAGEMENT
OPEN ALL DAY 7 DAYS A WEEK
Custom can your sports caught fish.

WINNER OF A PANASONIC color TV in March 30th draw was Mr. Charles Campbell, 819 Byng St., Victoria, B.C.
Next free draw Sept. 30th
Complements of: Independent Buyers Discount Service Ltd.

AN EXHIBITION OF DAZZLING paintings by C.K.G. (Sri Chinmoy), Jharna-Kala Gallery, 824 Johnson St., May 14-28, 10-9 daily. 385-0921.

QUADRA RECREATION CENTRE
1600 Quadra at Pandora
386-0723 386-9631
Hall Rentals — Dancing, Meetings

"REPEAT PERFORMANCE" will be open 10 'til 1 only on Saturday, May 21st. Open as usual on Tuesday at 11.

15 COMING EVENTS and MEETINGS

NON-STATUS INDIANS BINGO
EVERY MONDAY
Esquimalt Legion, Admirals Road
Early Bird 7 p.m.
6 Cards $2.00
Extra Cards 25c
OVER $1000
20th GAME
$200
prize money each week
Free bus leaving Langford across from Westwind, 6:15 p.m. returning after extra game.
FREE BUS
into town after extra game
EVERYONE WELCOME!

LION'S BINGO
O.A.P. HALL
FRIDAY MAY 20th
EARLY BIRD GAMES 6:45
5 CARDS FOR $1.00
MAIN BINGO 7:30
REGULAR ADMISSION $1.00
6 CARDS FOR $2.00
10th GAME $50
20th GAME $100
EXTRA 5 GAMES
5 CARDS FOR $1.00
PROCEEDS TO CHARITY

ATHLETIC BINGO
WEDNESDAY
VICTORIA CURLING CLUB
1952 QUADRA
386-0723

SONS OF NORWAY WILL BE celebrating their Independence day May 21st at 7:30 at Norway House, 1110 Hillside. Entertainment, refreshments and dancing. All welcome.

KINKY?
A "Different kind of Rocky" returns at Midnight, May 21st, 22nd and 23rd. Call 382-5922.

MYSTERY TOURS
Leaves V.I. Coach Lines depot every Sunday at 1:50 p.m. Return 5 p.m. $5.50 includes tea. 385-4411.

THE PHANTOM RETURNS AT Midnight May 21st, 22nd and 23rd. Call 382-5922.

WESTCOAST MOTORCYCLE ASsociation no meeting this month.

16 CATERING, BANQUETS and RECEPTION ROOMS

HAVING A PARTY?
Have it at our place. You can book our brand new banquet room for your wedding reception, club or company dinner or family get together. Our rates are low, our food is great and service superb. Friendly Flo has all the details and is ready to serve.
384-7151 384-7151
JAMES BAY INN
270 Government

GEORGE'S BAVARIAN BANQUET FACILITIES
1021 Pandora 383-7121
INTERNATIONAL CUISINE
3 DINING ROOMS AVAILABLE
SMALL OR LARGE PARTIES
UP TO 150 SEATING CAPACITY
ENTERTAINMENT
AVAILABLE ON REQUEST

WANTED: CATERING FOR 150 people, end of August. 479-5100.

20 LOST and FOUND

FOUND: IN LAKE HILL AREA, male puppy, approx. 5 months old, light brown with four white paws, leather collar labelled "Guy." This pup needs a good family home. 598-2379, 592-2258.

FOUND TUESDAY NIGHT, black and white Chihuahua, corner of Helmcken Rd. and Island Highway. Red collar, 1975 license. 385-4138.

LOST: GIRLS BLUE FRAMED blue tinted lens prescription glasses in the area of Mayfair Bowling Lanes. Reward. 479-1352.

LOST: ONE OVAL JADE EARring, 10 carat gold setting, Sat. May 14th Jubilee Hospital. 478-2187.

LOST: NORWEGIAN SWEATER, on Fort, Oak Bay or Rockland, grey and white, reward. $25. 598-7913.

FOUND: 2-3 MONTH OLD PUP, East Sooke Park. 478-8471 evenings.

LOST: LADY'S SLENDER TISSOT gold wrist watch. Downtown. 388-4931.

WOMAN'S ARAN SWEATER, size 14, one wooden button missing. Reward. 384-5157.

LOST: AT ELK LAKE LAUNCH ramp, on Sunday: Sailboat tiller and rudder. Reward. 658-5519.

LOST: GLASSES, LIGHT TAN case, on the esplanade up to Marina. 598-6135.

LOST — FAWN COLORED Cairn Terrier, answers to "Jin-Jin", Elk Lake area. 479-4531.

LOST: BLACK LAB CROSS, FEmale, 6 months, Colwood. Reward. Please call 474-2506 or 386-3650.

FOUND: RACING BIKE. OWNER phone 479-3266 and identify.

LOST: GREEN BUDGIE, CADboro Bay area. 477-2260.

21 HELP WANTED GENERAL

ADVERTISEMENTS IN THIS CLASSIFICATION MUST COMPLY WITH THE BRITISH COLUMBIA HUMAN RIGHTS ACT

PLANER MECHANIC

This key position is open at our hemlock sawmill located at Tahsis on Vancouver Island's west coast.

The person we seek for this position will have had extensive experience as No. 1 planerman and-or planer mechanic in setting up, adjusting and making major and running repairs to Stetson-Ross MA-12 planer.

Tahsis is a completely modern town. It's location on Tahsis Inlet is one of the most scenic in British Columbia. All modern amenities, including educational facilities up to full senior high school are offered. Good working and living conditions. Pay rate and fringe benefits are excellent.

for further information apply to:
EMPLOYMENT OFFICER,
TAHSIS COMPANY LTD.,
1280 WEST PENDER STREET,
VANCOUVER, B.C.
V6E 2S8

LIKE A CHALLENGE

Try part-time management with the Fuller Brush Co. Equal opportunity Co. Good earnings available. Car reqd. Will train. For information write M. Chester, 3677 Hoskins Rd., N. Vancouver, B.C. V7K 2N9.

An Earning Opportunity for you, and win beautiful prizes and awards, too. Call Mrs. McCartney at Avon 384-7345.

MATURE GIRL WANTED TO care for two young boys, 7:30 a.m. to 5 p.m. Esquimalt Road, Grenville Avenue area, day-care subsidy, will consider girl to live-in, call 383-2776 after 5:30 p.m.

WAITER OR WAITRESS, FULL-time and part-time, dining room experience only, please apply Saturday, May 21st, 2 p.m. at the French Connection Restaurant, 281 Menzies.

MANAGER-CARETAKER
Husband and wife team for large new apartment complex, must have experience. Send resume and references to Victoria Press, Box 118.

FAMILY-STYLE RESTAURANT
Requires responsible cook, full-time, good hours, salary negotiable. Victoria Press, Box 156.

MODEL REQUIRED FOR WEEKend workshop in figure photography. Send photo (returned on request) to Succession Gallery, P.O. Box 5207, Station B, Victoria, B.C.

DENTAL ASSISTANT NEEDED immediately. Neat appearance, pleasing personality. Apply stating age, experience, if any. Victoria Press, Box 160.

MANAGER-CARETAKER
Mature couple required to manage 28-unit apartment. Experience necessary, and apply Victoria Press, Box 172.

J.A.N. DISTRIBUTERS
requires 2 telephone solicitors, must be willing to work, neat in appearance. Please phone 385-4464.

ELDERLY WOMEN OR COUPLE to live in and housekeep for elderly gent on Salt Spring Island. Remuneration to be discussed. Phone 112-537-5719.

WORKING PROFESSIONAL COUple needs babysitter for two children, 2½ and 8 mths., for 4 days a week. References requested. Victoria Press, Box 173.

BAKERS HELPER FOR A REtail — wholesale bakery. Neatly groomed and willing to learn Hours 4 p.m. to midnight. Apply in person 1119 North Park.

FULL TIME PAINTER NEEDED immediately, must be experienced with roller and brush. $5. and up per hour depending on experience. Call Ivan 477-7614.

COCKTAIL WAITER-WAITRESS, must be suitable for young clientele. 388-6684, 9:00-5:00 p.m., Monday-Friday.

LIGHT CARETAKING IN EXchange for reasonable rental in one-bedroom waterfront home, over 50, P.O. Box 474, Sooke.

PERSON TO WORK UNDER Youth Program, for painting and chainsaw work, Metchosin area. Reply Victoria Press, Box 148.

MANAGER-CARETAKER FOR Up-Island apartment. Good opportunit yfor right couple. Reply Victoria Press Box 63.

HAIRSTYLISTS REQUIRED, FOR large downtown salon, preferably with clientele. Good working conditions. 388-5585.

MOTEL CHAMBERMAID MAture, experienced preferred. Available days and or weekends. Phone 385-8768 for interviews.

RESTAURANT IN DOWNTOWN requires first cooks, $5.99 per hour plus fringe benefits. Please phone 595-3958, between 9 and 11:30 a.m.

EXPEHRIENCED PHONE SOLICItors required, $4.00 per hour. Day and evening shifts available. Call 383-3322 for interview.

CARETAKER TO MANAGE 38-suite apartment, for May 27. For information call 382-9318.

EXPERIENCED HAIR STYLIST, part time considered, Lougi's Hair Design, 1009 Blanshard. 385-8414.

MATURE PERSON FOR GENERal house work in small guest home. Live in. 652-3497.

EXPERIENCED DINING ROOM waitress, waiter. Apply in person, Tokai Villa Restaurant.

NIGHT SITTER. FOR CHRISTIAN lady, non-smoker preferred, part day, and part night, 658-8028.

OCCASIONAL BABYSITTER wanted, day and evening. 385-6657.

21 HELP WANTED GENERAL

COMOX VALLEY CHILDREN'S DAY CARE SOCIETY
COURTENAY, B.C.

Applications are being accepted for the following positions:

1. (SUPERVISOR): Day Care and Nursery School; all applicants must be licensed by the Community Care Facilities Licensing Board

2. (ASSISTANT SUPERVISOR:)

Please forward a resume to P.O. Box 3366, Courtenay, B.C., before June 3rd, 1977.

RESPONSIBLE COUPLE TO manage apartment building, duties would include renting, collection of rents and general maintenance. Standard apartment building salary applies. Would prefer ex-service personnel on pension. Previous building experience not essential so much as a general knowledge of maintenance (no inner halls to maintain). Apartment available. Please apply giving details to Victoria Press Box 107.

PRODUCTION TYPE-SETTING shop requires type-setter. Experience with Compugraphic equipment preferred, but not essential. Will consider training skilled typist (must have minimum speed or 70 wpm) some evenings and weekend work. This is a permanent part-time position. Reply in writing, including references and past experience, to Vern Percival, Goldstream Type Centre Ltd., No 9-721 Station Road, Victoria, V9B 2S1

TAILOR-FITTER
We have a full-time position open for a journeyman tailor with men's wear fitting experience. Excellent salary with full benefits. Apply in writing to Personnel Manager.
EATON'S
VICTORIA

SPECIALITY RESTAURANT will have the following positions available in the next few weeks. Assistant Managers (2), Short Order cooks (2), Assistant Prep Cook, waiters-waitresses, busboys, Part-time Bartender. These positions are for the suimmer period but could continue next winter Reply Victoria Press Box 168, with brief resume of age, experience, etc.

SALES POSITION — POSSIBLY leading to management position. For new quality Canadian Indian and Eskimo Art Gallery style store. Successful applicant should have fairly extensive knowledge of Canadian Indian and Eskimo Art and Culture. Salary to commensurate with experience Applications available at 605 Courtney St.

PROGRESSIVE HAIR STYLING salon in Sidney requires recent graduate with current B.C. licence excellent opportunity for the conscientious person, wages above scale write Victoria Press Box 151 stating experience and when available for personal interview. All inquiries treated in strictest confidence.

WANTED IMMEDIATELY: MAture experienced cook with local references for retirement home, 45 guests, tasty prepared meals, home baking for teas, work without guidance, part or full-time, hours 10 a.m. - 6 p.m., after 6 p.m. and weekends, phone 598-2465, weekdays 10-6 p.m., 383-5447.

OFFICE MANAGER FOR HANDIcapped Action Committee to co-ordinate workers, programs, and run office. General office skills, experience or interest in working with disabled persons. Handicap person preferred. Please apply in writing to H.A.C. 104-1368 Pandora V8R 1A2. Deadline May 24.

ENERGETIC PERSON REquired for route servicing of cigarette and candy machines, etc., and able to do maintenance. National company, good salary and benefits. Reply in own handwriting giving full particulars to Victoria Press, Box 181.

CARETAKER
Large apartment block requires caretaker. This challenging part-time position offers an opportunity for the right person to advance. Duties include cleaning, swimming pool care plus relief management. Experience preferred. Reply to Victoria Press, Box 176.

MANAGER FOR BUSY OAK BAY Salon clientele preferred vacancies also available for stylist and junior staff, write Victoria Press, Box 151 stating experience and when availale for personal interview. All inquiries treated in strictest confidence.

UNIQUE AND PERFECTLY LOcated barber-stylist shop in a rapidly growing southern Vancouver Island community. A great opportunity for the independant person. All offers considered. Phone 642-3800, after 6 p.m.

NEED EXTRA INCOME?
Work days, evenings, or take orders where you work. Set your hours, set your income goal in your own business. For interview call Mrs. Bolton at 382-6276 between 1-3.

HOUSEKEEPER REQUIRED for motherless professional family, live-in. Commence August. Four girls aged 10-3. Must drive, car available. Good salary, and time off. Apply B. J. Ridyard No. 470-1105 Pandora, Victoria.

PRINTER
Capable of running three man shop, prefer someone wanting to buy into going concern. Box 146, Nanaimo, B.C.

ASSISTANT COOK REQUIRED for high-volume commissary kitchen. Experience preferred but training will be given. Apply 858 Esquimalt Road, weekdays, between 3 and 4:30 p.m.

MATURE, EXPERIENCED COMpanion-housekeeper to live in for elderly lady. Cooking and light cleaning duties. Reply in wirting with references to Victoria Press Box 192.

LOVING RELIABLE SITTER TO care for 17 month old girl 1 day a week 'til September then 4 days a week. Prefeably in my home. Call 388-5628 evenings or before 9:30 a.m.

EXPERIENCED TRACTOR AND machinery operator, and hay buckers will be needed for the haying season. Register now at the Canada Farm Labour Pool, 205-3400 Douglas Street, 382-4274

CUT ABOVE UNI-SEX HAIRSTYlists require two stylists for their busy salon. Must be good at cutting. Training will be given to enthusiastic hairdressers. Phone 388-4440.

SECRETARY FOR GENERAL Legal office, bookkeeping experience an asset but not necessary. Salary commensurate. Telephone Mrs. Anderson 386-2925 between 10-2.

A POSITION IS AVAILABLE FOR an experienced chair side dental assistant for the summer months. Please reply giving details to Driftwood Management Suite 201, 1780 Fort St.

SEMI-RETIRED COUPLE FOR part time management of 26-unit Gorge motel, one-bedroom manager's suite, must live-in. For appointment phone 388-6431.

WANTED MATURE PERSON with management abilities able to deal with the public in radio and television servicing. Will train. 478-9222 or 388-9333.

RELIABLE PERSON TO BABYsit with light housekeeping duties for the month of June and July, from 2 p.m. to 5:30 p.m. $10 per day. Before 2 p.m. 477-0295.

OUT OF WORK?
Opportunity to buy into established business. Mature experienced workman capital require $20,000. Victoria Press Box 142.

RETIRED OR SEMI-RETIRED couple, as live-in assistant caretaker to owner-manager for 21-suite apartment. Victoria Press Box 45.

WANTED COUPLE FOR MOTEL relief management position. Please reply to Victoria Press Box 114.

WANTED IMMEDIATELY, A MAture experienced lady to do housekeeping duties. 598-4556.

GET MORE OUT OF LIFE. BEcome a Vanda Beauty Counselor. Full or part time. 383-1185.

21 HELP WANTED GENERAL

B.C. Directories Require Enumerators

For approximately 10 weeks to update information in the Greater Victoria Directory, which includes Belmont Park, Colwood, Esquimalt, Glen Lake, Langford, Oak Bay, Metchosin, Saanich, Sidney, Victoria, View Royal and Brentwood Bay.

NO EXPERIENCE NECESSARY

Work in your area at your convenience. We are looking for 40-hour-week employees. However, we will consider people who will devote no less than 25 hours a week. Otherwise do not apply.

NO SELLING

Guaranteed hourly rate, plus successful bonus incentive. Apply in own handwriting stating age, address and telehpne number to B.C. Directories, C-0 2869 Austin Ave., Victoria, B.C., V9A 2K8.

"Sterling Shoes is pranning more locations" in Edmonton. We want (MANAGERS) now.

This is a career position with a solid expanding retail company. For a personal interview in Edmonton write:

Personnel Manager
P.O. Box 982
Winnipeg, Manitoba
R3C 3E3

INVENTORY COUNTERS
—Female or Male
—Training provided
—Full time
—Irregular Hours
—Phone 383-7711
Friday, 6 - 10 p.m.
Saturday, 8 - noon

TWO PERSONS TO TEND SMALL marine drive motel, as husband and wife team (married couple). Must have supplementary income. Five room seaview suite with fireplace and utilities provided in lieu of services, plus incentive commission. No pets. Applicants mail replies to the Advertiser, 5070 Catalina Terrace, Victoria V8Y 2A5

ATTENTION TEACHERS
Put your teaching background to good use this summer. World Book — Childcraft has some sales openings in Victoria and Up-Island points. Flexible hours, excellent income plus $1000 minimum guarantee for those who qualify. Phone Kelly Robertson, 658-8877. T-50.

RESIDENT MANAGER
The applicant must be capable of handling all minor repairs and take satisfaction in maintaining well-kept grounds. Seventy suites, building one year old. Victoria Press, Box 174.

RESIDENT MANAGER
Small adult-only block requires resident manager. Cleaning, maintenance, and normal managerial duties Experience preferred. Reply Victoria Press, Box 175.

LIVE-IN HOMEMAKERS
Opportunities for semi-retired ladies to help their local communities. Your experience needed by HEALTH CARE SERVICES UPJOHN LIMITED. Call us to 388-6639, Monday-Friday, 9-4:30.

GOOD ACCOMMODATION FOR farm couple seeking semi-retirement on Saanich Peninsula. Rent and wages in exchange for farm help. Write for information to Victoria Press, Box 155.

PERSON TO HELP WITH PAINTing, $3.25 per hour. 388-6431.

22 OFFICE HELP

ADVERTISEMENTS IN THIS CLASSIFICATION MUST COMPLY WITH THE BRITISH COLUMBIA HUMAN RIGHTS ACT

PRICE WATERHOUSE AND CO.
Chartered accountant's office, require an experienced secretary. Short hand essential, experience in financial statement typing, a definite asset. This opportunity will appeal to those who seek a responsible position with a wide variety of experience and who enjoy dealing with the public. For interview phone Mr. I. Cairns, 383-4191.

EXPERIENCED PBX TELEphonist-receptionist required June 1st, 1977, for busy real estate agencies. Even temperment, pleasant voice and manner and accurate message transmission essential. Excellent working conditions. Salary dependent upon experience. Apply in handwriting ONLY to D. Southall, D. F. Hanley & Assoc., 1557 McKenzie Avenue, Victoria, V8N 1A4.

PERSONAL LINES AUTOPLAN
Experienced person wanted in General Insurance Agency. Permanent position in bright congenial downtown office. Closed Saturdays. Please apply
J.H. WHITTOME CO., LTD. 1111 Blanshard St.

INTERMEDIATE CGA STUDENT required immediately by Public Accountant. Must be capable of preparing draft financial statements and computer input data. Other applicants with similar experience with a Public Accountant will be considered. Apply in writing only to Mr. Allan Hulko, CA, No. 12, 1537 Hillside, Victoria, B.C.

OFFICE SUPERVISOR FOR large Canadian Life Insurance Co.; a challenging career for a highly motivated career - seeking individual. Typing essential, excellent salary and benefits. Phone Mrs. Pelan, 385-1484, for appointment.

WANTED: BOOKKEEPER, steady part-time, duties to include typing and filing. No objection to retired or semi-retired person. Apply in writing to secretary manager, A.N.A.F., Unit 12, 1001 Wharf St

RELIEF SWITCHBOARD OPERAtor required to handle a PABX switchboard and reception desk and be able to carry out general office duties in downtown law office. Hours 10:30 till 3:30. Phone 385-5233.

LIFE INSURANCE COMPANY wants full time—part time steno with previous office experience to start immediately, Monday to Friday, 4 hours. Please send resume to Post Office Box 4246, Station A, Victoria, V8X 3X8.

TELEPHONE RECEPTIONIST with strong motivation to sales. Musty have business experience and be mature. Small office of multi-facet company. Apply in writing to Victoria Press, Box 193.

GENERAL INSURANCE OFFICE requires secretarial help. Typing shorthand a necessity, insurance experience an asset. Must be willing to learn. Please send resume to Victoria Press Box 180.

SECRETARY WANTED, SHORThand and previous office experience required. For appointment and interview please call Robert Harder, 388-5411, Local 230.

FULL TIME CLERK-TYPIST REquired from June 9th-July 9th, must have accurate typing, pleasant downtown office. Please call 388-4494

EXPERIENCED BOOKKEEPING assistant required. Please apply in person, Thursday or Friday, to Crest Motor Inn, 455 Belleville St.

TELLER — EXPERIENCE PREferred. Phone 386-2102, ask for Mrs. Brown.

LEGAL SECRETARY — LITIGAtion experience, salary negotiable, 388-7881.

22 OFFICE HELP

CLERK-TYPIST
Clerk-typist to assist in an expanding accounting department. Duties will comprise typing and filing of invoices and other routine operations related to receivables and payables.
Bookkeeping training-experience although not essential, will be an asset.
Salary to be negotiated.
Reply in writing, giving work references and details of experience, by May 31 to Mr. R. G. Wood, at Victoria Real Estate Board, 3035 Nanaimo Street, Victoria.

Experienced Building Managers
Husband and wife team required for 34-suite apartment block in Duncan. Middle aged couple preferred. $417 per month, plus 2-bedroom suite. Please supply previous record of employment. Send to Mrs. J. Brown, J. H. WHITTOME & CO., LIMITED, 68 Station Street, Duncan, B.C. V9L 1M5. 746-6161.

REQUIRED IMMEDIATELY BY Canadian Imperial Bank of Commerce, one full time teller, previous banking or related experience preferred. Apply in person at 2241 Oak Bay Ave.

23 SKILLED TRADES

ADVERTISEMENTS IN THIS CLASSIFICATION MUST COMPLY WITH THE BRITISH COLUMBIA HUMAN RIGHTS ACT

MacMillan Bloedel
Requires
FALLERS
Applications are now being accepted for experienced coast fallers for our Queen Charlotte Division located at Juskatla on Queen Charlotte Islands.

For further information please contact:

V. Mauro,
Vancouver Employment Office,
1196 West Pender Street,
Vancouver, B.C. V6E 2R9.

or

W. E. Mosher,
Nanaimo Employment Office,
227 Commercial Street,
Nanaimo, B.C. V9R 5G8.

LICENSED PRACTICAL NURSES
Applications will be accepted for licensed practical Nurses to work on an on-call basis. Must be licensed in B.C. and available to work at least 2 shifts. Interested persons call between 8:30 a.m.-3 p.m. Monday to Friday to Personnel Department, Gorge Rd. Hospital, 63 Gorge Rd. East, 386-2464, local 217 or 219.

RESTAURANT REQUIRES piano player for small lounge. Evening work. Approx. 5 days per week during the summer. Applicants must have good personality, be able to communicate easily and entertain customers with lively sing-a-long type music. Reply Victoria Press Box 168.

24 SALES PERSONS and AGENTS

THE ADVERTISEMENTS IN THIS CLASSIFICATION MUST COMPLY WITH BRITISH COLUMBIA HUMAN RIGHTS ACT

Real Estate Career Training Produces Success

Block Bros. will train you in sound proven methods enabling you to quickly reach your desired level of success. A sample is the new "Xerox" In-depth "Professional Selling Skills" technique. Successful prestigious salesmen just don't happen they are trained. Call today. Interviews by appointment only.

Block Bros. Realty
477-1841 478-5561 386-3231

SEABOARD LIFE IS EXPANDING
This Vancouver-based Company is now expanding throughout Western Canada and opportunities are available for representative of the Company here on Vancouver Island.
The standards of dedication and competency required by the Life Insurance Industry today are very high. We are only looking for people who will be willing to devote the maximum time and effort to furthering their capability and who wish to be a part of our future expansion plans.
Regardless of your present occupation if you believe that you have necessary ability and desire, we can offer you compensation while training and an unlimited future afterwards.
R. Bullough Branch Manager Seaboard Life, 812 Cormorant St. Victoria V8W 1R1

REAL ESTATE
New and experienced salespeople required, full training programme. National TV advertising, in house mortgages, estates, trusts, relocations, referals, we have it all. Call now for a confidential discussion of your future.

Douglas	LARRY BROOKS	382-9191
Shelbourne	BOB COCHRANE	477-0141
Duncan	BILL ROGERS	748-8105

CANADA PERMANENT TRUST
SINCE 1855

NATIONAL FOOD MANUFACturer requires sales representatives with superviser potential, hard worker, plan organizer, service and selling key accounts and wholesalers in the food and drug industry in Victoria. Salary plus commission. Company car, expenses plus excellent benefits. Send full resumet o Victoria Press Box 170.

IMPORT CAR DEALERSHIP REquires a young, aggressive sales-oriented personality to market our product line. A good income, flexible hours and a company demonstrator await the right person. Must be self-motivated and possess productive selling skills. Victoria Press Box 197.

IF YOU CAN MEET OUR HIGH standards we will offer you an interesting and lucrative position. Are you a "people" person with a successful attitude and proven reliability? Are you free to travel Vancouver Island? Contact us immediately, 384-3813.

INSIDE SALES—BUILDING SUPPLIES
This salaried position is open to you if you are neat, energetic, self-motivated, and customer sales and service oriented. Reply to Victoria Press, Box 186.

MATERIAL HAND EQUIPMENT
Resident sales representative, Vancouver Island territory. Car required. Above average commission. Victoria Press Box 165.

EXPERIENCED SALES PEOPLE required for a mobile home sales location. Call days, 478-1343, or evenings, 474-1928.

24 SALES PERSONS and AGENTS

Outstanding Sales and Management Opportunity

One of Canada's largest and most respected Companies in their field is entering an extensive expansion program throughout British Columbia and many other Areas of Canada.
Their Sales Force receives the finest professional training, have proven marketing methods and offer an outstanding portfolio of Products that have Canadian-wide public acceptance. As a result, many of our Sales Force enjoy high earnings and the public status that this prestige business affords. There are immediate opportunities for a career in Sales and Management in British Columbia.
If you are between the ages of 25 and 60 and are in good health with a positive and aggressive work pattern and you respect and enjoy people you could find a very substantial and wonderful career with us. Your personal finances must be in respectable order and a car is essential. In addition, you must have a clean personal record and have been a resident of Canada for a minimum of 1 year.
This is a career profession and besides offering the opportunity for high earnings and community status our Employees enjoy broad and rewarding benefit programs.
All replies will be treated in the strictest of confidence and you will be personally contacted by a Manager of our firm. Please enclose a detailed resume of yourself and address to: Victoria Press, Box 182.

REALTORS
LICENSED REALTORS ARE INVITED TO VISIT THE NEW BRANCH OFFICE OF BOORMAN'S AT: 2045 CADBORO BAY ROAD
A convenient location near the Oak Bay Recreation Centre, with lots of free parking. Drop in for a cup of coffee and a confidential discussion with either:
Richard McKenzie or Jack Boorman
TWO OFFICES TO ASSIST YOU:
1111 Government St. 386-7521
2045 Cadboro Bay Road 595-1535
BOORMAN INVESTMENT CO. LTD.

Green Acres
REALTORS EXCELLENT OPPORTUNITY
Due to the retirement of two of our senior salesmen we now have an opening for two only full-time Realtors. We can offer a generous sliding commission scale, dentalife program and convenient location with lots of free parking. This opening is available to Realtors who are willing to work full-time and complement their present production with many additional office leads and referrals. Call either Ken Henderson or Fred Carver for a confidential interview.
HENDERSON REALTY LTD.
2736 Quadra St. 385-9741

WE ONLY ADVERTISE
When we have a vacancy. We need a direct salesman for this area full or part-time, selling on a area full of part-time, selling ona 25 per cent commission basis, our guaranteed Diamond lamps. Nothing to buy or invest. This is not door-to-door. Initial sales help given. Age no barrier. All enquiries answered in confidence by C.D. Clarke, Sales Manager, Diamond Lamp Company Limited, P.O. Box 874, Hamilton, Ont. L8N 3N9

$18,000 PLUS
Why not consider working for us. We are a well-established, high regarded company looking for an energetic, ambitious, hard working sales person in the illuminated sign industry to travel Vancouver Island.
Attractive compensation, employee benefits, plus car allowance.
Replies in confidence. Write or Phone:
Ralph Banni
Wallace Sign-Crafters West Ltd.
717 East Hastings Street
Vancouver, B.C.
254-4241

DUPEX
The insulation people require sales personnel for island areas of Duncan, Nanaimo, Port Alberni, Comox, Courtenay. $25,000-$40,000 per year. If you are willing to make a total committment join our team of dynamic professionals. Call 753-5421 or 753-2906.

REAL ESTATE SALE BACKground desired for these full or part time positions in a new dynamic concept in housing Call days, 478-1343, or evenings, 474-1928.

Only a few desks still available at CASTLE PROPERTIES LTD. Full fringe benefits and commission split up to 90-10 for top producers. For confidential interview call FREDDY STARKE 386-6164 or 479-3865 anytime.

25 TEACHERS

ADVERTISEMENTS IN THIS CLASSIFICATION MUST COMPLY WITH THE BRITISH COLUMBIA HUMAN RIGHTS ACT

TRAIL IN DISPUTE
SD11, Trail, has been placed in dispute by the B.C. Teacher's Federation.
Potential applicants are advised that Clause 7 of the BCTF Code of Ethics reads as follows: The teacher does not apply for or accept a position arising from an unjust dismissal or unresolved dispute.
Possible applicants for teaching positions in SD11 are strongly advised to contact the B.C. Teacher Federation, No. 105-2235 Burrard Street, Vancouver, B.C., V6J 3H9, for further information.

WANTED: PRE-SCHOOL SUPERvisor, 5 mornings per week for a school in Glanford area, a member of the VICPA. Please send complete resume to C. Moran, RR No. 7, Munns Road, 479-9953. Applicants must be fully qualified and licensed in the CCF.

25 TEACHERS

PRINCIPALS
School District 85
VANCOUVER ISLAND NORTH

1. NORTH ISLAND SECONDARY SCHOOL
Port McNeill, B.C.
Effective — Sept. 1, 1977.
Grades — 8 to 12.
Staff — 27 (including principal).
Anticipated enrolment — 450 plus.

REQUIREMENTS:
1. Secondary teaching and administrative experience
2. Professional certificate
3. Reports and references.

2. SUNSET ELEMENTARY SCHOOL
Port McNeill, B.C.
Effective — Sept. 1, 1977.
Grades — K to 7.
Staff — 16 (including principal).
Anticipated enrolment — 350 pupils.

Please send information on your background, training and experience (including classroom experience as well as administrative experience).

Please apply in writing on or before June 3rd to: M. Roscoe. District Superintendent of Schools, Box 90, Port Hardy, B.C. V0N 2P0.

POWELL RIVER
Applications are invited for the position of Principal at False Bay Elementary School on Lasqueti Island, effective September 1, 1977.

This is a two-teacher school and would be most suitable for a man-wife teaching team.

There is a one-bedroom teacherage available at normal rent. Applications should be forwarded to:

District Superintendent of Schools, School District No. 47 (Powell River),
6906 Duncan Street,
Powell River, B.C. V8A 1V3.

School District 66 (Lake Cowichan)
Applications are invited for the following 1-year temporaty positions in School District No. 66 (Lake Cowichan):
STANLEY GORDON INTERMEDIATE SCHOOL
1. Grades 6, 7 and 8 — Choral, Music (Folk Guitar desirable) and English.
2. Grades 6, 7 and 8 — Art, background in Social Studies desirable.

A. B. GREENWELL PRIMARY SCHOOL
1. Grade 2 — Background in Art desirable.
2. Learning Assistance — Distar training essential.
Address applications to Mr. R. W. Huestis, District Superintendent, Box 10, Lake Cowichan, complete with supporting documents by May 27, 1977.

SCHOOL DIST. NO. 71
COURTENAY
VICE-PRINCIPAL
REQUIRED FOR Cumberland Jr. Secondary School. A modern, well-equipped school, 230 students in Grades 8-10. Basic qualifications are a B.C. Professional Certificate, several years of appropriate and successful teaching experience, and demonstrated qualities of leadership. The position carries a 60% teaching assignmment. Possession of, or progress towards a Masters Degree will be an asset. Applications should be received by Tuesday, May 24, or a telephone call made by that date indicating an application is being sent. Selected applicants will be interviewed in Courtenay. Apply to: Mr. T. G. Ellwood, District Superintendent of Schools, 892 Harmston Ave., Courtenay, B.C. — phone 112-338-5383.

School District 85
VANCOUVER ISLAND NORTH
Applications are invited for the following teaching positions, effective Sept. 1, 1977:

ALERT BAY EL. JR. SEC. SCHOOL

I.E. (35%) plus core subjects (65%)

Home Ec. (35%) plus core subjects (65%)

Please send information on background, training and references to: District Superintendent of Schools, Box 90, Port Hardy, B.C. V0N 2P0.

26 PART TIME or TEMPORARY HELP

ADVERTISEMENTS IN THIS CLASSIFICATION MUST COMPLY WITH THE BRITISH COLUMBIA HUMAN RIGHTS ACT

SERVICE STATION
Part-time, experienced, front-end attendant required Saturdays and substitute when needed. Suitable for semi-retired person. 383-9168.

PART-TIME HELP WANTED, IN picture framing. No experience necessary. Apply in person to U-Frame It. 2651 Douglas.

MATURE PERSON TO WORK 9:30-5:00, Mondays and Saturdays, and possibly afternoon. Apply in person, 1609 Douglas.

MATURE CLERK FOR PHARmacy in Oak Bay, state age and experience. Victoria Press Box 149.

WANTED: PART-TIME FLORAL designer, must be experienced. Apply in writing to P.O. Box 5268, Stn. B, Victoria, B.C.

WANTED IMMEDIATELY BABY sitter, (2 years), my home, Tillicum Rd. 383-2497.

EXPERIENCED AND QUALIfied hairdresser needed for Sidney area. Call 478-0226 or 656-3121.

BABYSITTER, HOUSEKEEPER required Central Saanich area. 652-2678.

WEEKEND LIFE-IN RELIEF person in small guest house. 383-5840.

30 SITUATIONS WANTED

MIDDLE AGED LADY IN EXcellent health, free to travel, experienced in clerical and secretarial field is seeking employment pertaining to travel assistance, personal aide, chaperone assignments, etc. Can be bonded. For further information, please write Victoria Press Box 64.

INTELLIGENT YOUNG MAN 30, seeks a career position with a company that needs an experienced person in the areas of management, finance, and general business. Victoria Press Box 178.

FEMALE, YOUNG FIFTY, smart appearance, good connections, requires to be trained for the Travel Industry. Permanent employment required. Victoria Press, Box 187.

MAN WITH RESIDENTIAL house design and construction experience, requires work in Victoria area during the months of July and August. Reply to Victoria Press, Box 83.

COAST FALLER AVAILABLE now, with all necessary power saws and tools on an all found basis (day rate). Phone 652-3124, if no answer, leave message at 479-4336.

B.C. LICENSED PRACTICAL nurse, will give kindly private nursing care in your home or hospital situation. References, 385-5157 after 4 p.m.

DESIGN SERVICE
Houses designed and or working drawings provided. Reasonable Rates. 592-3126.

LICENSED DAY CARE, UNIVERsity area. Opening for 2 children. Some educational facilities. 592-9820.

Classified — Victoria's Largest Proven Market Place — Where Your Articles Sell Fastest! Cost Less to Sell — 386-2121

30 SITUATIONS WANTED

CABINET MAKER AND CARpenter looking for permanent work; would consider part-time. Can give references. 385-7169.

WILL DO BABYSITTING, MY home or yours. Days and nights. Hillside area. Jane, 595-6445.

EXPERIENCED MAN, 22, WANTS landscaping, gardening, or what have you. Call Ted, 384-9026.

YOUNG WOMAN WILL TAKE care of your garden. Call Terry at 384-3106.

COUPLE SEEK CARETAKER POsition apartments or condominiums, 385-5671.

FULLY EXPERIENCED Spanish lady wants housecleaning, 6 hours per day $4 hour. 595-7380.

EXPERIENCED PAINTER AND gardener. 595-6793.

33 BANDS, MUSICIANS and ORCHESTRAS

GUITARIST/KEYBOARDIST Required. Must be dedicated, experienced, personable, have good equipment, into playing Montrose, Aerosmith, Zepplin, etc. 384-0912.

BIG BAND FOR HIRE. COPPERTONES — 384-1274.

34 PRE-RECORDED MUSIC

RECORDED MUSIC FOR WEDdings, receptions, dances, parties.

HUD SOUND

A division of Hudson's Tape Recording Centre. 1543 Fort 598-6811

CANDU MUSIC Well prepared for all occasions, responsive to all requests. Phone 384-5521.

WAYNE'S MUSIC FOR ALL OCcasions, reasonable rates. Phone 479-4835.

LLOYD'S MUSIC UNLIMITED, 25 years' dance know-how. 656-5614.

DENNY'S CANNED MUSIC 656-3585

36 BUSINESS SERVICES and DIRECTORY

Accounting Service

FULL ACCOUNTING SERVICE, including bookkeeping, accounts receivable, collections, payroll, financial statements, and tax returns, in your own office by experienced accountant. Call Mr. Lane 595-5411, mornings.

ACCOUNTING SERVICES COVering all phases required. Reliable, meticulous. Fully equipped and can handle your busoness competently. Please call between 9-4, 479-5898.

EXPERIENCED BOOKKEEPER will keep books for small businesses at very reasonable rates. Phone 385-7354 after 5:30 p.m.

BOOKKEEPING AND OFFICE management part-time for small businesses. Reliable accurate, reasonable rates, phone 382-8307.

Appraisals

P. G. JACKSON LIMITED All Types of Real Estate Appraisal anywhere on Vancouver Island 535 — 1070 Douglas Street 388-9102

Auto Glass

CALL US — 382-3031

BOSSOM GLASS CO. LTD.

OUR PRICES ARE LOWER SEE US FOR YOUR AUTO GLASS REQUIREMENTS AFTER YOU VISIT THE ICBC CLAIM CENTRE. WE ARE JUST ONE SHORT BLOCK AWAY AT 3347 OAK ST.

Blasting

SANDBLASTING Will Do Big or Small Jobs Will do brick, cement, wood, glass, steel, etc. Big buildings and small buildings, boat trailers and furniture. 388-7313.

Breathing Equipment

PROBLEMS BREATHING? Home respirators and nebulizers, oxygen and equipment. For volume use we feature Marx Oxygen Support System for brochures and information call Jack, no obligation. Wass Breathing Equipment, 2235 Shelbourne, 595-4331.

Cabinet Making

CUSTOM BUILT CABINETS, vanities and commercial fixtures. Phone 652-1808, evenings 479-0078.

CUSTOM BUILT CABINETS. DO you want quality work, sensibly priced? Rick, 656-7032.

Carpenters

ISLAND FRAMING We now have experienced crews available for framing houses or small apartments, or to build your custom home. Estimates and references given on request. 652-3572

F. J. CONSTRUCTION. ALL sorts of carpenter work, additions, alterations, finishing, framing, etc. Private and commercial. Free estimates. Call Fred Jorgensen, 642-3075.

EXPERIENCE, FORETHOUGHT and Certification assure you of the best job at the least cost! Framing, finishing, or the whole house or addition. Bob McIntyre, 743-9675.

REPAIRS, REC ROOMS finished, etc. No job too small, very reasonable rates, free estimates, phone 477-2898.

CARPENTRY, ADDITIONS, RENovations. 477-1946.

36 BUSINESS SERVICES and DIRECTORY

Carpenters

GENERAL CARPENTRY, SUNdecks, carports, additions, basements finished, drywalling, T-bar or sprayed ceilings, work guaranteed, free estimates. 478-8894.

SUNDECKS, STAIRS, CARPORTS, patio roofs, fences. Free estimates. Workmanship guaranteed. Days, Reg., 478-0793, Evenings, Ron, 479-7638 or Jim, 479-7934.

RENOVATIONS, SMALL ADDItions, sundecks built and repaired, ceramic tiles, all general carpentry. References. 383-9380.

EXPERIENCED HOUSE FRAMing, additions, siding, carport and sundeck, free estimate, have references. 592-7013, 382-9530.

MATERIAL TAKE-OFFS FROM your blue-prints, done expertly. Also pricing service for same. No obligation. 595-6278.

SAVE MONEY, BY WORKING with us, while we do your additions or renovations, contract or hourly wage. 477-1946.

MOLLOY-JONES Framing, renovations, quality work, low prices. 656-1897.

ADDITIONS, RENOVATIONS, REpairs, sundecks, concrete forming, etc. 477-9354.

CARPENTER NEEDS WORK, will estimate siding and finishing. Phone anytime, Joe, 478-1025.

ADDISON CONSTRUCTION, RENovations, finishing and framing. Call 595-0307 or 385-6694.

EXPERIENCED FRAMING crew available now. Phone 652-3602 evenings.

HOUSE FRAMING, HOME IMprovements, additions, renovations, J. Leek and Sons, 386-7490.

CARPORTS, SUNDECKS AND greenhouses, general carpentry, finishing and framing, 383-3462.

SMALL JOBS ML SPECIALTY. Howie, 478-4705.

Carpets and Linoleum

HOURIGAN'S

CARPETS AND LINOS LTD. FLOOR COVERING SPECIALISTS 715 PANDORA AVE. 386-2401

CARPETS, LINO, TILES, INstallation, all work guaranteed free estimates, 382-9326.

CARPETS AND LINO, PROFESsionally installed by journeyman floor layer, for free estimates call 383-4673.

CARPETS AND LINO INstalled. Reasonable rates. Free estimates. Phone 384-1656.

EXPERIENCED IN LAYING carpets and lino, guaranteed, reasonable. 477-7886 after 5 p.m.

Carpet Cleaning

SPRING CLEANING Chesterfields, love seats, chairs, etc., dry cleaned in home, dry almost immediately. 1973 prics. Douglass Carpet and Upholstery Cleaners. Phone 592-9517.

PROFESSIONAL CARPET cleaning, residential and commercial. 388-5464 pager 513.

RON'S CARPET CLEANING 12c square foot. Phone 658-5995.

Cement Contractors

SMALL JOBS OUR SPECIALTY. Carports, driveways, sidewalks, patios, basements. Quality workmanship guaranteed. Free estimates. Reasonable rates. 382-0982.

HOUSES RAISED AND MOVED. Also foundations, floors, driveways and patios. Free estimates. Ask for John 382-3709.

SPECIALIZE IN BASEMENTS, carports, sidewalks, patios. Free extimates. 388-4806.

SIDEWALKS, WALLS, PATIOS, floors, driveways, etc. Free setimates. 384-8967, nights 477-0509.

Cleanup Services

VICTORIA COMMUNITY WORKERS 385-4654 $5 PER HOUR

NO CHARGE AND UP Two young responsible men have large truck. Basement, attics, composts, etc. Very reasonable. Bob's, 386-2451 anytime.

CLEANUPS AND HAULING, junk, furniture, composts, garages, yards, basements. Free estimates. Eugene, 383-3528.

PROMPT — EFFICIENT Yards, basements, hauling of debris. Complete janitorial service. Call Larry, 477-8711 or 652-4322.

RELIABLE, RESPONSIBLE, reasonable. Cleanup and hauling services. Anything - everyrning. 382-5625.

CLEANUP, MAN AND EMPTY truck looking for work; reasonable. 385-7965.

BASEMENT, GARAGE AND yard cleanup. Hauling 388-4678 after 4 p.m.

PAINTING INSIDE AND OUT, general repairs, reasonable. 479-4446.

CLEANUP Yards, basements, compost boxes, junk hauling. 658-5406.

MAN WITH ¾-TON TRUCK WILL clean basement and do light deliveries. 479-2394.

MAN WITH TRUCK WILL DO spring clean ups, reasonable. 382-2348.

TWO RELIABLE MEN, NEW ¾-ton for clean up or hauling. For estimate phone 478-8742.

MAN WITH PICKUP — SMALL cleanups, anytime. 388-6049.

THE ACES® ON BRIDGE

by IRA G. CORN JR. TEAM CAPTAIN

Sign on the office door of a basketball coach: "I'm busy but if you can see over the transom, come in."

In today's pushy game, West needed an enlightening peek over the transom. Unfortunately for him, he did what many others might do and declarer pulled off a neat swindle to make his contract.

So declarer won the club ace and discarded a diamond and next ruffed a club to enter his hand. Now the jack of spades was led and West couldn't refuse the bait. Who ever heard of not covering to make sure of at least one trump trick?

Well, West covered and North's ace gobbled up East's king. Two trump losers had been transformed into one and there were some blushes seen around the table.

A diamond was led from dummy to establish declarer's king and the defense took only a heart, a diamond and one spade, making four.

Do you blame West for turning two winners into one? Perhaps. But remember that his cover could have been right and Dan Boyce gets full credit for his imagination and his cool.

According to the ACBL Daily Bulletin published at the Fall National tournment, Dan Boyce of Syracuse, N.Y had some work to do in this deal played in the Open team championship. Although a diamond could go on dummy's club ace, declarer would still have to finesse in diamonds (lead low to the king past East's ace).

Even with a winning diamond position, declarer could afford to lose only one spade trick. So he needed a 2-2 spade break -- or did he?

East had bid both minors and West had bid one no trump. Surely if spades were 3-1, West must be the one with three.

NORTH 5/10-A
♠ A 9 3
♥ 10 9 4
♦ 10 9 6 4
♣ A 8 2

WEST
♠ Q 10 5
♥ 8 7 5
♦ Q 7
♣ Q 9 7 5 3

EAST
♠ K
♥ A 6 3
♦ A J 5 2
♣ K J 10 6 4

SOUTH
♠ J 8 7 6 4 2
♥ K Q J 2
♦ K 8 3
♣ ----

Vulnerable: Both. Dealer: East. The bidding.

East	South	West	North
1♦	1♠	1 NT	2♠
3♣	3♥	Pass	3♠
Pass	4♠	All pass	

Opening lead: Five of clubs.

Bid With Corn

South holds:

♠ K
♥ A 6 3
♦ A J 5 2
♣ K J 10 6 4

5/10-B

South	North
1♦	1♠
?	

Answer: A tough problem and the choice narrows between two clubs and an underbid of one no trump. to avoid this awkward problem some prefer to open one diamond and rebid in clubs.

36 BUSINESS SERVICES and DIRECTORY

Contractors

WHEATON CONSTRUCTION LTD. General Contractors Building Consultants 385-5702

ISLAND FRAMING We now have experienced crews available for framing houses or small apartments, or to build your custom home. Estimates and references given on request. 652-3572

CAPPA CONSTRUCTION LTD. Framing, concrete forming, metal studs, commercial siding, renovations, alterations. 382-0160

A. J. CONSTRUCTION Form work, framing, finishing, cedar siding, sundecks, quality work at reasonable rates. Call Dave 642-3912. Evenings 642-3736. Free estimates.

BETTER BUILT CONSTRUCtion, all types of contracting. How about a sundeck? Special consideration to O.A.P. 598-7219, 595-4451.

BEFORE YOUR FINAL DECIsion about any improvement or addition at home or office, call me for better ideas and sensible prices, 479-2420 evenings.

O. J. CONSTRUCTION LTD. Professional services for general contracting, framing and custom building. 382-8819.

EXPERIENCED HOUSE FRAMing, additions, sliding, carport and sundeck, free estimate, have references. 492-7013, 382-9530.

MATERIAL TAKE-OFFS FROM your blue-prints, done expertly. Also pricing service for same. No obligation. 595-6278.

MOLLOY-JONES Quality framing, good prices. 656-1897.

K. HEYDE CONSTRUCTION LTD. Framing, finishing and siding crews. 479-5640.

R. J. RESTALL CONSTRUCTION Ltd., framing and general contracting. Quality guaranteed. 478-0430.

FARMER CONSTRUCTION Design — Renovations 388-5121

Drain Service

A COMPLETE SEWER, DRAINage and septic field service. Cleaning, repairing, installations, etc. 384-8967, nights 477-0509.

Draperies

HOURIGAN'S

Floor Covering Specialists NOW SHOWING DRAPERIES PROMPT IN-HOME SERVICE 715 PANDORA AVE. 386-2401

Dressmaking

DRAPERIES, LADIES, CHILdren's dressmaking and alterations, good fittings, reasonable. 477-1018.

Drywall

TOP QUALITY DRYWALL Boarding, taping and various textures. Satisfaction guaranteed. 474-2045.

FOR THE SUPER JOB AT A reasonable price, call the Suer-Taper, evenings, 595-5294.

EXPERIENCED DRYWALLER, reasonable rates. Phone 474-1646, Randy.

NEW AND RENOVATIONS, free estimates. Phone 385-8011.

SMALL BOARDING AND TAPING jobs, fancy textures etc. 383-3462.

Electrical Contractors

NEW HOUSES WIRED, OLDER houses rewired. Service changes, renovations, commercial wiring, electric heating installation. Reasonable rates. Satisfaction guaranteed. Call for an estimate today. SIRWEL ELECTRIC LTD. 595-3876.

C. J. WELLS ELECTRIC LTD. Residential, Commercial and industrial wiring, all work done by journeyman electrician, at reasonable prices. Jim Caudwell, 479-4585.

OLDER HOMES REWIRED — NO down payment. We finance at bank rates with approved credit. EDDY'S ELECTRIC — 385-7666

WIRING AND REWIRING 382-2660, 474-1454 Domes Enterprises Ltd.

FIRESIDE HOLDINGS LTD. Residential, new and rewiring 478-9475

Excavating

MATTSON BOBCAT SERVICE Excavating, sewer lines, drainage installations, septic fields and all backhoe work. Hauling and clean-up work. Also a complete line of Landscaping work (from shrub planting to rock work and terracing or fencing). Work is 100 per cent guaranteed with fast, efficient service. Free estimates. 384-0277.

EXCAVATING, LAND CLEARing, road building, demolition, sand and gravel equipment rentals, 24-hour service. Radio controlled. O.K. Trucking Co. Ltd. Bus. Office, 2840 Nanaimo, 386-3414 Dispatcher, 2720 Turner, 382-6136.

WELCH'S DIESEL BOBCAT AND Trucking, Caterpillar, excavation, backhoe, terracing, rotovating, sewer and drain installation, clean-up and hauling. Reasonable. I care. 658-5501.

BOBCAT SERVICE, — COMMERcial and residential, landscaping, basements, back filling, backhoe, and rotovating. Contact Juan De Fuca Lawn Services. 388-9153 (res. 478-9917).

ROBERTSON'S EXCAVATING. 450 Case, land clearing, bulldozing and backhoe. 595-8530.

ALL EARTH WORKS AND PIPE works, excavating and trucking. Call Brian 479-2595.

SEPTIC FIELD INSTALLATIONS guaranteed and insured. Call Brian, 479-2595.

BACK HOES, BOBCATS AND trucks. Call Brian, 479-2595.

Fencing

FENCING AND GATES — ALL types in wire or wood supplied, installed or repaired. Island Chain Link Fencing Ltd. For free estimates phone 477-0332.

FENCES BUILT OR REPAIRED any style, reasonable rates. 382-2732, 478-1050.

VAN ISLE CHAIN LINK FENGing. 386-1841.

Flooring and Sanding

M&M FLOOR

Nights: Al 386-3078—Mike 652-4304 COMPLETE FLOORING CENTRE Hardwood, Carpets and Linos 532 William St., 384 0343

Gardening

CONTRACT LAWN CARE Reasonable monthly rates include all mowing and trimming, aerating and fertilizing. Power raking and weed control also available. Best equipment and workmanship assure a qualify job. 382-5475 or 595-2861.

RELIABLE GARDENER PRUNing, spraying, trimming hedges and ornamentals, new lawns, aeroating, power raking and fertilizing lawns, weeding and garden cleanup,and maintenance. Reasonable, phone 477-4740.

DUTCH LANDSCAPERS. LAWNS, rockeries, planting, redesigning, cleanups, power raking, low maintenance gardens. Government certified spraying, fencing, patios. 384-7653.

GARDENS ARE WONDERFUL but very demanding. I will help cut your workload in half. Call before 8:30 a.m. after 5:30 p.m., 385-8557.

LAWN AND GARDEN MAINTEnance. For Scandinavian workmanship, phone E. Jacobsen's Garden Maintenance, 479-6422. Serving Greater Victoria.

JUAN DE FUCA LAWN SERvices (also landscaping). Experienctd and guaranteed. 388-9153 (Res. 478-9917).

RAMSAY'S LOW COST ROTOtilling, 15½ h.p. big or small gardens. Phone 598-6341 for reservations.

36 BUSINESS SERVICES and DIRECTORY

Gardening

OLDER UNIVERSITY STUDENT Very experienced in all aspects of gardening. No job too large. Call Ron Sproule, 592-7937, 382-0248.

HARVEY'S LANDSCAPING, NEW lawns, rotovating, lawn care, power raking, aerating, Fong. 384-8621, 479-7078.

MONTHLY CONTRACTS. GARden maintenance. 478-5274 after 6 p.m., weekends anytime.

WILL CUT LAWNS IN EXchange for unwanted items. 383-0531, or 478-8402.

CLEAN-UP AND STEADY garden maintenance. G. Barta, 479-9278.

EXPERIENCED GARDENING, general spring clean up, reasonable rates 386-2673.

TREES PRUNED, ORNAMENtals, hedges trimmed, transplanting, 10 years experience. 383-8363.

TALL GRASS CUT, GARDEN ROtotilled. Phone 479-1337.

GARDEN MAINTENANCE 388-6275, pager 2921

GARDENING, $3.50 PER HOUR, phone after 6 p.m. 474-1955.

Glass and Glazing

WINDOWS Change wood to aluminum, single to thermo with Ever-brite. 384-1423, 658-8817.

Gutter Cleaning and Repair

G.V.T. ALUMINIUM Aluminium and wood siding. New and renovation structures. Gutters. Siding. Soffits Guaranteed. Call for free estimate. Jim, 595-6289, Gus 595-3023

Aluminum Gutters 5" CONTINUOUS in baked enamel B.C. ALUMINUM 479-7121 "THE NAME YOU KNOW"

Handymen

INTERIOR AND EXTERIOR painting, gardening, clearing of brush. Lawns mowed, moving, garbage collection, Phone Mike. 383-2480, 656-2767.

EAGLES AND TOWNES HANdyman Service, renovations, plumbing, electrical, painting, interior-exterior. Lee 478-1434 or Terry 474-1998.

JACK OF ALL TRADES. CARpenter work, painting, cement, roofing, chimney repairs and removable. For free estimate. 598-4780.

CARPENTER REPAIRS, fences, concrete, hauling, welding, plumbing, electrical. 479-1260 anytime.

JACK OF ALL TRADES GIVE US a call if we can-t do it we will find someone who can. Free estimates. 598-4780.

CARPENTER — HANDYMAN will do any work around your house, reasonable rates. 479-8807.

PAINTING AND ODD JOBS, reasonable. 592-9582.

Home Improvements

IMPERIAL BUILDING MATERIALS LTD. The Builders Supply House

KITCHEN CABINETS AND VANITIES By Longbell and Merit OUR EXPERTS WOULD BE HAPPY TO HELP YOU PLAN YOUR REQUIREMENTS. DROP IN AND SEE OUR DISPLAYS! BUY WHERE THE BUILDER BUYS FOR LESS 2955 DOUGLAS ST. 386-1401 STORE HOURS Mon.-Fri. 8-5. Sat. 8-12 Member of Victoria HUDAC

ALCAN BUILDING PRODUCTS Almetco Div. SAVE HEATING DOLLARS Storm Windows — Thermal Glass Alcan Siding Days 652-3901 Eves. 652-2761

ARBORITING Redo that kitchen counter top. Free estimates. Phone 384-1777 evenings.

JOURNEYMAN, CARPENTRY repairs, renovations, finishing. Quality work complete service. 478-9387

COMPLETE HOME RENOVAtions by qualified workmen, 652-1808, evenings, 479-0078.

TILE SETTING ALL TYPES, free estimates, low prices. Ask for Jim, 478-5679.

FEATURE KITCHEN CENTRE 464-A Burnside Rd. East 385-4821 QUALITY WITH ECONOMY

PLUMBING, CARPENTRY, electrical, $5 per hour. Phone 383-1233.

Insulation

GLACIER INSULATION LTD. All types of insulation. 388-6844, 24 hour service.

Landscaping

BARKER LANDSCAPING LTD. —since 1940— Lawn specialists. Expert and considerate garden layout and shrub placement — sketches — ideas. Our expert stonemasons can build you anything in rock or slate — walls, patios, pools or pillars — etc. For a free competitive estimate, call 595-8323. Terms.

SUNSET LANDSCAPING Before letting anyone start, Get at least 2 estimates. We do free estimates, new established homes, commercial. Also Bobcat service. Call 384-8075, Pager 243.

SERVING THE PENINSULA. ROtovation and front end loader work, professionally done at a reasonable price. 652-2881. After 5 p.m. 652-5753.

CHRIS DESIGN LANDSCAPE Ltd. Designing and redesigning all phases of landscaping and garden maintenance. For free estimate call Chris MacLean, 384-4078.

HARVEY'S LANDSCAPING New lawns, designing, redesigning, all phases. Fong, 384-8621, 479-7078.

STONEWORK AND LANDSCAPing. Phone after 6 p.m., 386-6665, 477-9712.

WESTCOAST LANDSCAPING — power raking, aerating, fertilizing, etc. 382-8774.

Lawnmower Service

LAWNMOWER REPAIRS TO ALL makes of rotary mowers. Free pickup and delivery in Victoria area after 6 p.m. Tune-ups $22.50 plus parts Open weekends. 479-6369 or 385-8598.

Masonry

TONY'S MASONRY Fireplaces, chimneys, and all types of masonry repairs. Reasonable rates. Free estimates. 385-0376.

SLATE STONE FOR SALE Grey and Rustic brown, slate, good for all types of rock work. Brown $50 per ton, Grey $75 per ton. 112-748-1863 Duncan.

STONEHENGE MASONRY ANYthing in stone, free estimates, references. 478-3730.

JOHN MONIZ, STONEWORK AND landscaping, guaranteed job, Free estimates. 592-6384.

CHIMNEYS BUILT AND REpaired. Fireplaces, brick and block work. Phone 383-7084.

STONE WORK, RETAINING walls and facing. Free estimates. 477-3775.

MY SPECIALTY IS FIREplaces, brick and stone work, 479-5075.

Moving and Storage

FLASHBACK CARTAGE. HOUSEhold aid apartment moving. Fast and efficient service. 388-6275, Pager 607, 595-4972.

ROBERT'S TRANSPORT Household, apartment, office moving. Insured, experienced, reasonable. 658-1055.

FRANK'S DELIVERY Small moves and pickup delivery service. $8.50 an hour, 1 man. $13.50, two men. 382-5275.

36 BUSINESS SERVICES and DIRECTORY

Moving and Storage

BIG OR SMALL. WHY PAY BIG prices for reasonable, reliable experienced movers. Pensioner rates. Estimates. Guaranteed. 382-5625.

MOVING AND DELIVERIES, APpliances, furniture households. Eugene, 383-3528.

Painters and Decorators

ISLAND DECORATORS Painters Paperhangers Spray Painters Plaster Repairs Convenient Time Payments 383-9059 Eves. 382-1479

Victoria Custom Painting In a competitive field we offer you prompt efficient service and guaranteed workmanship Phone 388-9253.

BROTHERS PAINTING AND DECORATING Free appraisals, cost consultant. All types of painting. All types of repairs. Commercial, farm, residential. Lowest rates. Terms. Work guaranteed. 383-8112.

PROFESSIONAL PAINTING $10 an hour per man, commercial, $5 per hour per man private, or by contract. Special arrangements for low income for senior citizens, satisfaction guaranteed. 479-9792.

IF QUALITY AS WELL AS PRICE is important, call Specialty Painting at 595-4424 for a painting estimate. FULLY qualified with solid references.

EAGLES AND TOWNES PAINTing. Interior, exterior, residential, commercial. Sign painting. Free estimates. Lee 478-1434 or Terry, 474-1998.

PRO-WEST CONTRACTORS Serving Victoria with quality workmanship in interior and exterior painting. 658-8614 or 652-5524.

DOWSON PAINTING CONTRACTOR, RESIDENTIAL COMMERCIAL: WORK GUARANTEED. Free estimates. 385-6042.

TWO UVIC STUDENTS WITH painting experience will do good fast work for reasonable rates, call anytime at 592-1551.

BMB PAINTING AND ROOFING Free estimates, reasonable rates, paper hanging and drywall repairs. 642-4522.

PAINTING AND DECORATING, reasonable rates, satisfaction guaranteed. Terms. 595-4905. 479-2473.

INTERIOR AND EXTERIOR painting, free estimates, reasonable rates. Stan Hunt. 595-6510.

INTERIOR EXTERIOR PAINTing. Reasonable rates. 388-5464 pager 513.

PAINTING DONE AT REASONable rates, phone Paul at 383-5638 or 382-9852.

PAINTER-PAPERHANGER, QUALity workmanship. Best rates. Free estimates. 383-3640.

PROFESSIONAL PAINTER, HAS own equipment, by hour or contract, after 5 p.m. 478-3167.

EXTERIOR AND INTERIOR painting, very reasonable rates, 598-1660, 592-6739.

PAINTER AND DECORATOR with 16 yrs experience. Guaranteed job. Free estimate. 598-8240.

EXTERIOR PAINTING, WORK guaranteed, reasonable rates, free estimates. 383-6185.

SEMI-RETIRED. QUALITY work, reasonable rates. Albert Roberts. 386-5651.

Plasterers

JIMMY'S PLASTERING AND stucco plastering, stucco, patching, lathing, paint old stucco. Phone Jim at 478-1118, after 5.

COLEMAN PLASTERING Lath, plaster and stucco. 478-9976

STUCCO WORK, PLASTER REpairs, renovations. 385-1908.

Plumbing and Heating

David's Plumbing Sewer cleaning, hot water tanks, plumbing repairs, 386-8881.

R. BALES LICENCED PLUMBER will do alterations, renovations, and repairs at low cost. I guarantee my workmanship. 382-1653.

Roofing and Siding

M & M ROOFING Shakes and duroid shingles. Reroofing specialists with five years written guarantee. 478-8559.

HESLOP BROTHERS ROOFING, specializing in Cedar shakes and shingles. 479-3274.

PARKER JOHNSTON LTD. 1855 BLANSHARD. 382-9181 "Roofing Victoria Since 1935"

TIP TOE ROOFING Cedar shakes and asphalt shingles, 382-5954.

Tailors

OAK BAY TAILORS Tailoring, alterations ladies and men Quality leather alterations. 1826 Oak Bay Ave. 598-4131

BRITISH CUSTOM TAILORS 1311 BLANSHARD 383-2632

Tree Service

Greenleaves TREE PRESERVATION 479-8525 386-1611 for beautiful trees

TREES FELLED, PRUNED OR topped. Reasonable rates. Prompt service. Insured. 642-5045 anytime.

MT. VIEW THREE SERVICE "Everything in Trees" Fully insured. 479-3873 (24 hr.)

BIG WIND TREE SERVICE Low rates. 388-6115.

Window Cleaning

CULLIN DELAIN Residential window cleaner. Victoria. Saanich, Cordova Bay, etc. 595-5452. Free estimates.

HUGHES RESIDENTIAL WINdow cleaning. Free estimates. 2932 Blackwood St. 386-2582.

38 TRAVEL

Don't leave home before calling us. Travel insurance is a must and not expensive. WHITTOME'S TRAVEL 1111 Blanshard St., Victoria 388-4271 126 Station St. Duncan 748-8128

HAWAII LIVING — 1 MONTH, $600; 2 months, $900; 3 months, $1200. Includes air fare from Victoria and return. Hotel with a kitchen. Dowtown Waikiki. Travelyeden. 768 Fort. 388-4201.

DRIVING TO ONATRIO MIDJune to mid-July. Share driving and expenses one or both ways. 656-2276.

WAIKIKI, ONE BEDROOM CONdominium, 388-6474, between 9 and 4, Monday-Friday.

WAIKIKI — ONE BEDROOM condominium, fantastic view of ocean. Call after 3, 592-4659.

ANYONE INTERESTED IN RIDE to Terrace May 22 in return for share of gas. 479-4018.

MAUI, 1 BEDROOM CONdominium, Beach, pool, tennis. Special summer rates. 479-2610.

FOR RENT — CONDOMINIUM IN Maui. 478-7287 after 3 p.m.

39 PERSONALS

"ATTRACTIVE WOMAN" (38) good fibre, separated, intelligent, loyal, sincere, very loving. Loves all activities and home life. Seeking man, attractive (39-45) possessing all same attributes, with no other serious entablements. If chemistry mixes well, wish to build ultimate relationship together forever. Phone number please. Reply to Victoria Press Box 195.

ANYONE KNOWING THE whereabouts of Jerrette Bernadette Gibbons (also known as Shine) are requested to contact Lionel Shine at 366 Rabbit Lake Road, Kenora, Ontario, by letter, or by telephoning collect at area code (807) 548-5276.

LADY BRUNETT YOUNG 58, REspectable, sincere, seeks unattached resepectable sincere gentleman with means for companionship, dancing. Phone, particulars, photo. Reply to Victoria Press Box 196.

BLACK MALE SEEKS FRIENDS in Canada. Write Bob. 1350 Fir Street, Seattle, 98122. U.S.A.

39 PERSONALS

BUSINESSMAN, 54, 180 LBS, god health, 5'9", interests: Outdoors, boating, animals, good music. Financially independent. Seeks lady. Object: Occasional outings. Confidential. Victoria Press, Box 183.

AFTER LOSING OUR MOTHER, we (girls, 13 and 10) would like a girl for advice and be a companion to help our Dad teach us about life, we have room for one or two, country atmosphere, Box 1780, 262 Station, Duncan.

BUSINESSMAN, FOURTIES, FINancially secure, sportsminded and good sense of humor woud like to meet slender lady age 28-40 for meaningful relationship. Victoria Press, Box 185.

TALL YOUNG MAN, 26, WISHES to meet girl approximately 5'8", 21-26 years old, interested in country music and the outdoors. Snapshot appreciated. Write Victoria Press, Box 161.

WANTED TO JOIN CAR POOL. Leaving Brock Ave. and No. 1 Hwy. Monday to Friday, to downtown Victoria. 478-8987, after 6 p.m.

ARE YOU YOUNG, BORED AND tired of that apartment? Live a little this summer with adventurous man who owns safe sailboat, 10' long and 37' wide. Will not tip, Victoria Press Box 188.

J. H. I MISSED YOU AT THE Library please write and make new arrangements Victoria Press Box 29.

RIDE REQUIRED FROM EAST Saanich Rd. to Mayfair or Gorge 7:30 a.m. daily. Share gas. Phone 383-0931 after 6 652-5572.

PERSON REQUIRING RIDE from Ladysmith to Nanaimo week days. Will share expenses. Phone 246-4168.

WANTED: RIDE TO CALIFORnia, will share expenses. Call Rich 592-0872.

ORIENTAL LADIES WANT TO write you Blossom. Stehekin, Washington. 98852.

WHO CARES IF YOU ARE pregnant? Birthright does. Phone 384-1431.

40 BUSINESS PERSONALS

DURACLEAN Rug and Upholstery Cleaners 592-1323 Eleven years experience, in the top 76 of dealers of thirty countries around the world. Carpet or upholstery cleaning? Call the senior, Duraclean—592-1323.

SALMON FISHING OR CRUISING aboard deluxe 32' cruiser. Victoria or Gulf Island area. Hourly or daily for information contact. Pacific Safaris Ltd. 1590 Howroyd Ave. Victoria B.C. V8P 3C1, or phone 477-1940.

RESERVE A WATERBED AT the Oxford Tower Inn 133 Gorge Rd. East. Enjoy our indoor pools and sauna. Now owned and operated by the Friendship Inn. For reservations phone 388-6431.

SENIOR CITIZENS, LOUGI'S Hair Design Salon, 1009 Blanshard St., will allow you 20% discount Mon., Tues. and Wed. 385-8414 for appointment.

VICTORIA PAGING SERVICES now has four different types of Pocket Pagers with many features. Call 386-8889 while stock lasts.

DOCUMENTS, MANUSCRIPTS OR what have you expertly typed by legal secretary. Divorce a specialty. Phone 386-9617.

GLENN'S GOPHER SERVICE. Everything from house sitting to walking your dog. 24 hour answering radio pager, 388-9153.

LONELY? WRITE EMILY QUEST Friendship Bureau. P.O. Box 5220. Victoria.

MAKE A FRIEND. ENQUIRE Van-Isle Write-A-Mate Club, Site 33, Box 18, RR 1, Lantzville, B.C.

42 EDUCATION

VACANCY Marigold Daycare Centre, 765 West Burnside Road, 3- to 5-year-olds. For information phone 479-1411 or 384-0081.

TUTORING — PROFESSIONAL help by experienced teacher. French, math, new and old methods. 598-2331.

ONTARIO CERTIFIED ELEMENtary teacher available for tutoring during summer months. Victoria area. 477-8568.

43 DANCING

NIGHT CLASSES IN BALLROOM dance starting. Teacher training for former and prospective dance students and instructors. No experience necessary. Reasonable rates. Rolando method, R. J. Taylor, Instructor. Write or phone Dancenergy 1322-A Government, 384-3841 24 hours or 383-5562 a.m.

60 FUEL

MANDER TRUCKING LTD. Sawdust, shaving and hog fuel. 477-5053, 479-7629.

FIREWOOD FOR SALE, $25 pickup load, 642-4272.

FULL CORDS OF FIREWOOD. Call Richard 642-5872, after 6.

63 TIMBER

WANTED TIMBER FELLED, BUCKED or STANDING Fir, Cedar or Hemlock Ideal Sawmill Ltd. 385-0441

TIMBER PURCHASED Standing or felled. Stumpage guaranteed. brush pile. Also contract loading and hauling, 383-3065, 479-2379.

TIMBER WANTED. STANDING or felled 388-5336.

65 BUILDING SUPPLIES

Butler GROUP **Butler Brothers**

NO. 1 RGH. CEDAR FENCE BOARDS

1x6 — 6'	$1.08 ea.
1x6 — 8'	$1.44 ea.
1x6 —10'	$1.80 ea.
1x8 — 6'	$1.32 ea.
1x8 — 8'	$1.76 ea.
1x8 —10'	$2.20 ea.
4x4 — 5'	$1.95 ea.
4x4 — 6'	$2.50 ea.
4x4 — 7'	$3.20 ea.
4x4 — 8'	$3.70 ea.

FARM FENCING

10.47-12"x20 rods	$64.95 roll
10.47-6"x20 rods	$62.25 roll
8.45-6"x20 rods	$72.95 roll
9.39-6"x20 rods	$73.25 roll

PRE-CUT CEDAR PICNIC TABLE $19.95 ea. (NOT ASSEMBLED) 2046 Keating X Road 652-1121 Open Mon. to Fri. 7:30 a.m. to 5:30 p.m. Sat. 8:00 a.m. to 5:30 p.m.

IMPERIAL BUILDING MATERIALS LTD. The Builders Supply House

Kitchen Cabinets by Longbell & Merit See Our Displays Including Merits New Door Designs

CHECK OUR DISCOUNTS! Chambers built-in dishwasher, 2 yr. guarantee. 6 cycle—Reg. $349.00. Special $299.00.

BUY WHERE THE BUILDER BUYS FOR LESS 2955 DOUGLAS ST. 386-1401 STORE HOURS Mon.-Fri. 8-5. Sat. 8-12 Member of Victoria HUDAC

18" CEDAR SHAKES. 477-4674 OR 479-7476.

ALDER LOGS. PHONE 723-8502 and 724-2966.

65 BUILDING SUPPLIES

HOME LUMBER & Building Supplies 470 Ardersier Rd. 385-8711

Framing Lumber STD. & BTR. FIR

Price per 1000 FMB

2x4—6'	$ 80
2x4—7'	$ 95
2x4—92⅝ Stud	$215
2x4—8'—20'	$229
2x6—8'—20'	$229
2x8—8'—20'	$215
2x10—8'—20'	$289
2x12—8'—20'	$289

STD. & BTR. HEMLOCK

2x4—6'	$ 69
2x4—7'	$ 89
2x4—92⅝ Stud	$189
2x4—14'	$169
2x8—12'	$169
2x8—14'	$169
2x10—8'—20'	$229
2x12—8'—20'	$229

FIR PLYWOOD

4x8—⅝ T-G	$10.50
4x8—½ Std.	$ 8.50
4x8—⅜ Std.	$ 6.25

D UNSANDED

4x8—5-16	$4.50
4x8—⅜	$5.00

GYPROC SPECIAL

4x8 - ⅜"	$2.85
4x8 - ½"	$3.15

Price per 1000 Sq. Ft.

½" GYPROC	$ 95
½" FIRESTOP	$105
⅝" FIRESTOP	$120

ALSO STOCKING Joint Cement, Filler, Tapes, Bead, etc.

STUCCO

80 BOATS and MARINE

gp

"It's The Service That Sets Us Apart"

LAST CHANCE AT THESE PRICES

NEW BAYLINERS

1500 Mosquito
—35 h.p. Johnson
—900 lb. Road Runner
—Full canvas top.
$3725

1700 CASCADE (BLBE20)
—trihull bowrider
—55 h.p. Johnson elec.
—1550-lb. Road Runner
—full canvas top, bow cover
$5195

1700 MUTINY
—70 h.p. Johnson elec.
—1550-lb. Road Runner
—full canvas top
$5275

1900 Quartermaster (BLBO64)
—70 h.p. Johnson elec.
—1550 Road Runner
—full canvas top
$5895

ALL PACKAGES RIGGED, READY TO GO
ONLY 1 OF EACH MODEL AVAILABLE — DON'T MISS OUT
(Alternate motors optional)

BAYLINER
HOURSTON
GLASSCRAFT
JOHNSON outboards
VOLVO — OMC
Sterndrives — Trailers
Accessories

All At
GIBSON
Powercraft Centre Ltd.
2520 Gov't St. (Near Bay)
382-8291

Oak Bay Marine
SALES AND SERVICE
DEALER FOR:
DAVIDSON SAIL BOATS
DAVIDSON DIESEL CHUGGERS
GREW — BOATS
SANGSTER — BOATS
CAMPION — BOATS
ZODIAC INFLATABLES
EVINRUDE OUTBOARDS
OPEN 7 DAYS
1327 BEACH 598-3393

BOSUN'S
YACHT BROKERAGE
BUYING A BOAT?
See our sales dock.
SELLING A BOAT?
We accept good listings.
Contact JIM SQUIRE at BOSUN'S MARINA
10775 MacDonald Park Road, Sidney
656-5558 Box 2001

NEW SWIFTSURE 21
Trailerable sailboat, built in B.C., quality construction, easy to control, well balanced, all adjustments made from companionway without climbing around boat, retractible keel for trailering, sleeps four. Includes main jib, boom vang, portable head, pulpit, motor bracket.
Spring Sale Price $7,950
Swiftsure Sails 477-9424

RANGER 23. RIGGED FOR cruising. New Johnson 6, dinghy, moorage at West Port, excellent condition. Doug, 383-3032, evenings 478-0126.

26' TANZER, 1976
Fully equipped, electric start outboard, depths sounder, lighted compass, exceptionally well maintained. $17,900. 112-732-7949 weekday evenings.

15½ ORANGE-WHITE Sangster, 45 h.p. Chrysler, 9 h.p. Evinrude, EZ-Load trailer, under 50 hours. $2,600 or best offer. Canoe $75. 382-7730.

BRAND NEW CATALINA 22, Loaded with options including main and jib sails. 1977 6 h.p. Johnson, sailaway price $8,250. Bob Whyte Marine, 656-6421.

27' UNIFLYTE EXPRESS, TWIN Chrysler f.w.c., V drives, radio tel., fisherman's dream. Reduced to $19,900. Victoria Boat Mart, 453 Head St., 383-3324.

BATHTUBBERS — FIBERGLAS tub mounted on buoyant ski-hull. Former race contender. Top shape. Just add motor. First $150 takes. 598-5710 after 5 p.m.

17 FT. FIBERGLAS CRUISER standup hardtop, 1972 65-h.p. and 1971 4-h.p. Evinrude motors, reasonable offer acceptable. 656-3048.

GULF ISLAND 29, 20 HORSE-power diesel, well-equipped. $18,500. 112-248-5346 or write Box 89, Errington, B.C.

1975 BAYLINER: SARATOGA hardtop, 24'6", 190 OMC, fresh water cooled 130 hours, $10,500, including all taxes. 656-5173.

25' BAYLINER SARAGOTA fully equipped, excellent condition. Will consider car, boat or property in trade. 477-4076.

15' LAPSTRAKE — FIBREGLASS boat, (converted inboard). 18 h.p. Evinrude, (just serviced), $750. 478-7498.

16' PLYWOOD RUNABOUT, 20 H.P. motor, trailer; Also 50 H.P. Mercury for parts. 382-0731, 4:30-6 p.m.

12' HOURSTON GLASSCRAFT, like new, $650. Also new 9' Minto dinghy. 10387B MacDonald Park Rd.

FOR SALE OR TRADE LIVINGston double hull boat. 386-3686, between 4-6 p.m. weekdays.

MUST SELL: 18' WOODEN HULL, sport fishing boat, new inboard, offers. 1439 Myrtle, 595-3973.

22' SEA RAY. IMMACULATE, many extras, must be sold. Make your offer 479-8739.

18' SAILBOAT. REQUIRES SOME finishing. Can be seen at Esquimalt Wharf. Offers. 384-7762

27' UNIFLITE. MANY EXTRAS. Reasonable. 479-3722

14' FIBREGLASS CANOE, offers, 383-9987.

21½' BRANDLMAYR 100 H.P. Johnson, $1900. 388-4592.

80 BOATS and MARINE

BOATLAND
Div. of Duncan Boatland

77 MERCURY MADNESS SALE
4.5 h.p. $495 9.8 h.p. $695
7.5 h.p. $635 20 h.p. $845

OTHER MODELS AT SUPER SAVINGS

SERVICE CENTRE
for Mercury and Mercruiser

In Victoria
Call DOUG at 474-1267
1074 Goldstream Ave.

In Duncan
Call ED at 746-4158
Island Highway

16' DOUBLE EAGLE
—Full camper top
—Elec. wiper
—1600 lb. EZ Loader
—50 h.p. Merc elec.
Package Price $4995

SPECIAL
HONDA 7½ H.P.
4 cycle outboard
$699

MULLINS MARINE SALES LTD.
382-1928 382-4515
925 YATES

CENTRAL BOAT LISTING SERVICE
Over 150 boats for sale.
If you want to buy a boat!
If you want to sell a boat!
Let
THE BOAT FINDERS
Help You
Central dispatch for the West Coast. We put buyer and seller together.
Make Your Own Deal
24-hr. Service
383-1640

VICTORIA LAWNMOWER & MARINE
834 Johnson 2354 Beacon
386-8338 656-4012
Victoria Sidney

PRICE REDUCED
37' Fiberglass Pacific Trawler, displacement cruiser, single diesel power, good inventory of electronics including auto pilot, diesel furnace, as new.
NOW. $79,000
CANOE COVE YACHT SALES, Sidney, B.C.
656-5711 or 656-3915

UVIC Thermofloat JACKETS
Coast Guard Approved
The latest in safety and survival clothing. Still $74.50 'til??

BOSUN'S LOCKER LTD
580 Johnson St. 386-1308

SURFER 24
Custom sedan, 225 OMC, 1 year old. $14,500

17' DOUBLE EAGLE
135 h.p. Johnson, Seagull kicker, trailer. Complete. $5250

Call DICK CHUDLEY at National Boat Sales, White Birch Rd., Sidney, 656-3966. Eves. 656-5751.

DON'T
Buy a 9.5 or 9.9 h.p. outboard until you check our great selection o 9.5 and 9.9 h.p. Evinrudes and Johnsons — long and short shaft, from $395 and up — fully guaranteed. Hurry—they're going fast.
OAK BAY MARINE SALES
1327 Beach Dr. 598-3393

STERNDRIVE SERVICE
Mercruiser, Volvo-Penta, OMC, plus Evinrude, Mercury, Johnson outboard service. Victoria's most complete marine service centre.
OPEN 7 DAYS AT THE MARINA
OAK BAY MARINE SALES and SERVICE
1327 Beach Dr. 598-3393

BLUE HERON
BOAT SALES
EXECUTIVE Yachts
O'DAY Sailboats
MERCRUISER Servicing
MERCURY Outboards
MOBILE HOIST
10775 McDonald Park Sidney
656-5564

BOATERS!
See our large display of appliances, plumbing and electrical supplies.
S. J. PEDEN LTD.
2855 Quesnel St. 386-3464

1975 17' REINELL BOAT. 115 horsepower Merc motor, Calkins trailer, can be bought with skis, wet suites, lifejackets, complete, used 90% of time on Elk Lake. Mint condition, stored inside, leaving area, must sell, 479-9169.

22' GLASS PLY, 188 MERcruiser 300 hours, includes tandum 5300 lb. E-Z load trailer, 1 year moorage at Oak Bay. Depth sounder, dingy and other extras. Sleeps 4, price negotiable. Phone 477-5392 after 6 p.m.

1975 24'5" BAYLINER HARDTOP. Complete with life jackets, V.H.F. Radio, depth sounder, trim tabs, dinghy, compass, anchor pack, down riggers, new anti-fouling paint. $13,500. 478-4898, 479-7019, evenings.

BRAND NEW TANZER 7.5 metre (25 ft.) deluxe. Loaded with options including main and jib sails, 1977 6 h.p. Johnson. Sailaway price, $13,950. Bob White Marine, 656-6421.

15½' HOURSTON GLASCRAFT side wing, canopy, sleeper seats. Electric start 40 h.p. Johnson. 1200 lb. Road Runner tilt trailer. All 1975 like new. Only 43 hours. $500 in extras. Sacrifice $3,150. 658-8431.

BRAND NEW TANZER 22, DEluxe model, loaded with options including main and jib sails, 1977 6 h.p. Johnson. Sailaway price $10,900. Bob White Marine, 656-6421.

74 TROJAN F32 SEDAN, TWIN Chrysler 225, f.w.c. Fully equipped, 2 radios, etc. Less than 150 hrs. Showroom condition. $54,950, 656-4341 or 383-7429.

1972 26' SABRECRAFT. FULLY equipped will take offers on $15,000. Will take small boat or real estate in trade. Phone 652-3237.

20' GLEN L HULL CABIN BOAT, 70-horsepower Chrysler and 9.8-horsepower Merc., fibreglass over plywood hull, canopy top. $3,500. 385-6067.

WESTERLY CIRRUS (22') VOLVO diesel, Avon, standing head room, Lloyds certificate, numerous extras. $14,500. 112-758-6688.

15-FT. SANGSTER RUNABOUT, full canvas top, trailer, 2 tanks, 40-h.p. electric start Johnson, 50 hours, as new, $2200. 652-1252.

74-21' REINELL, HARDTOP, 165 Merc., under 250 hours. 382-7046, 595-3822 or 595-3535. Leave message.

27' CHRISCRAFT, 210 HORSE power, fresh water cooled, completely equipped. Surveyed. 478-3650.

WANTED: APPROXIMATE 17' wide beam boat with cabin. Prefer Briggs engine. Must be good condition. 642-3038.

10'3" FIBREGLASS SAILBOAT, as new, with centre board, rudder, mast and sail, ready to go, $1,000. 658-5381.

6000 LB. CALKINS TANDEM trailer. 479-8739.

17' KAYAK, CAN BE USED AS canoe, $100. 382-2792 after 5.30.

80 BOATS and MARINE

MERCURY MARINE
BELL BOY
FIBERFORM
CANAVENTURE
MERCURY
MERCRUISER
LOWRANCE Elec.
THORNES
CALKINS — ROADRUNNER
C.B.'s and V.H.F.'s
A Boat for Every Budget at
MERCURY MARINE
800 Cloverdale
385-1457

PELAGIC
PACIFIC INDUSTRIES (1974) LTD.
A COMPLETE STOCK OF FIBERGLASS AND EPOXY MATERIALS
Z SPAR MARINE PAINTS
428 E. Burnside
VICTORIA
386-1811 386-7814

DOUBLE EAGLE
GLAS PLY
CANAVENTURE
CAMPION
JOHNSON Outboards and ROADRUNNER Trailers
bcc bob whyte marine ltd.
SALES AND SERVICE
Corner Harbour and Resthaven
656-6421 SIDNEY

HORWOOD MARINE
GLAS PLY
K & C
Catalina Sailboats
22, 27, 30
823 PANDORA 385-1451

16' GLASTRON GT 150, SKIIboat, 80 HP Merc on EZ-Loader trailer, all in excellent condition $3600 O.B.O. Shawnigan Lake 743-9232.

BRAND NEW TANZER 26 DEluxe, loaded with options, main and jib sails, 1977 9.9 h.p. Johnson elec. Sailaway price, $17,700. Bob Whyte Marine, 656-6421.

21' REINELL CRUISER
165 OMC, I-O. Ready to go! $7295. Contact BOB ALLISON at REG MIDGLEY MOTORS, 385-8756. DL00247A

17' REINELL WITH 65 H.P. Evinrude, electric start, built-in gas tank, recliner seats, complete with E-Z load trailer, all 1973. Best offer takes. 656-6068.

FOR SALE, PARSONS HYDRAUlic shift clutch and 3-1 reduction. Also adapter to Ford diesel, 656-1783.

'75 EXCELLENT CONDITION spinnaker-rigged Catalina 27 sailboat. View by appointment only, phone 383-3203. $16,500.

14 1975 9.9 H.P. EVINRUDES, 3 1975 20 h.p. Evinrudes as low as $475, some with 90-day guarantee. 598-3366, 478-1771.

CAL-25 EQUIPPED FOR RACING and cruising, excellent condition, Duncan office — 746-6232, res. 748-1727.

ALL BAY MARINA
2238 Harbour Rd.
Sidney, B.C. 656-3167
Open 6 Days — Closed Mondays

17' BOAT COMPLETE WITH trailer, 75 HP Evinrude motor, $900. 3026 Baynes Rd. Between 5 and 7 p.m. 477-8339.

1973 16' CAL-GLASS TRIHULL, well equipped, 50 h.p. Mercury outboard and Roadrunner trailer. 656-5456 after 7 p.m.

14' FIR-PLY RUNABOUT, WINDshield and steering, 20 hp Viking, recently tuned with trailer, sacrifice at $650. 478-6481.

7-HORSEPOWER SEARS OUTboard engine, good running condition, $225. 386-6563 evenings, 383-2923 days.

18' FIBERFORM, 125 MERCURY outboard, Roadrunner trailer, camper top, good condition. $3900. 479-4605.

17' 1970 SANGSTER. 55 HP JOHNson. 6½ hp Johnson. Ready for fishing. $2,900. 478-9668.

14 FT. FIBERGLASS BOAT, 40 H.P. Johnson and trailer, $850. 477-9643.

17' RUNABOUT KITS, HULL AND deck shells connected, complete. 656-1448.

24' BOAT TRAILER, $1,450 OR nearest offer. 1246 Tattersal Dr., 388-9753, 383-3946.

29' GRENFELL TAKE PAPER or property, or sell, $16,900. 592-0067.

15' HOMEMADE BOAT trailer, $75. Call 598-1735 after 6 p.m.

1975 24' SAN JUAN FULLY equipped 9.9 outboard, Like new, 245-4617.

22½ FT. FIBERFORM COMMAND bridge, many extras, top shape, open to offers on $11,500. 479-3983.

5" SOCKEYE NET, 26X200X60, one season use. 642-3316 or 383-6939, leave message.

BEAUTIFUL 28.5' EXPRESS Cruiser, fully equipped, extras, offers. 477-7812.

CATALINA 27, 5 SAILS INCLUDing spinnaker, fully race equipped, excellent condition. 652-2998.

12 FT. ALUMINUM BOAT, AND trailer, with 5 h.p. Johnson motor, $500. 595-7873.

4000 LB. TANDEM BOAT TRAILer with brakes, for boats up to 22'. Phone 592-3171.

30 FT. KETCH, CEDAR ON OAK, Volvo Diesel, fully equipped. Vancouver 266-8433 after 6 p.m.

17' FRONTIERSMAN CANOE brand new, $250. 385-4821 or 382-7506.

26' TROJAN EXPRESS, 1968, 190 h.p., SWC, fully equipped, boathouse available. 477-2776.

23' BAYLINER WITH TRAILER. Excellent condition, will take smaller boat on trade. 384-9096.

2-MAN RUBBER BOAT, WITH oars, carrying bag, and 12-volt air pump, $40; 656-1393.

SAILBOAT. 16 FT., TWO SAILS, motor and trailer. Evenings Monday to Thursday, 642-3074.

'75-HORSEPOWER, ELECTRIC Johnson, with cable and power box. 479-5006.

GRAMPIAN 26' FULLY equipped, all sails, engine, many extras, $15,000. 384-3837.

3½ HP VIKING OUTBOARD motor. Used very little, $200 658-1108.

16' FRONTIERSMAN CANOE, 2 sets of paddles, $225. 595-1694.

80 BOATS and MARINE

WANTED USED BOATS
We are nearly out of good used boats, and will welcome trades on new CAMPIONS and HOURSTON GLASSCRAFTS.
Take advantage of this offer and get the boat you really should have!
Goldstream Marine
2994 Jacklin Rd. 478-8391
Weekdays 9 - 5:30 p.m.
Sundays 1 - 5 p.m.
OPEN ALL DAY ON MONDAY (VICTORIA DAY)

VAN ISLE MARINA
BROKERAGE
LAUNCH RAMP
FUEL DOCK
Vacuum pump oil changers. Complete line of filters and accessories for all vessels. Open 7 days a week, 8-5 p.m.
VAN ISLE MARINE CO. LTD.
Tsehum Harbor Box 2130
656-1138 Sidney, B.C.

BRAND NEW HARPOON 17
Trailerable daysailer from Boston Whaler. Designed by C and C — world's leading authority. Enormous 7'5" beam, unsinkable, exceptionally stable, roomier cockpit, self bailing, 10-year warranty. Includes main, jib, boom vang, centreboard, motor bracket.
Spring Sale Price $4,950
Swiftsure Sails 477-9424

17' MERC CRUISER, STERN drive, 140-horsepower heavy-duty motor, 2 high-speed 3-blade props, 1 slow-speed fishing prop, windshield wipers, speedometer, tachometer. Holsclaw tilting trailer. Fold-down sleeping seats, full canvas and polyethylene top. 2 emergency paddles, 4 lifejacket cushions. Just like new. Very few miles. $5,600. 479-9616.

20' SLOOP, 3 DACRON SAILS, stainless steel rigging, 6 HP Johnson, Gimballed stove, compass, dinghy, life raft, galley. Sleeps 4, moorage at Westport Marina until March 78 included. To view at RVYC call 477-5669 evenings and weekends or 386-7721 weekdays. $4,500.

Chrysler Outboards
British Seagull
SALES — PARTS — REPAIRS
KEN PRASING EQUIPMENT
478-9313 934 Goldstream Ave.

RADIOS
VHF — SSB — C.B.
MARINE ANTENNAS
SOUNDERS
Sales — Service — Installation
Ball & Shemilt Electronics Ltd.
1 West Burnside Rd.
386-9414

PRIVATE SALE
CJVI Marine Patrol Cruiser; 1975 —28' fibreform cabin cruiser, 400 hours on economical twin 165's; sleeps 6; complete galley; standup head; private shower; full radio gear included; Plus many extras. Call Ron Andrews, 384-4680 evenings.

NEW BOSTON WHALER 9'
Unsinkable dinghy, self bailing, 10-yr. warranty. Spring Sale, Price $1,350.
Also GLASTRON — MOTORS — ROADRUNNER TRAILERS
PLEASURECRAFT SALES
477-9424

PRIVATE SALE
16ft. Bayliner (Nutiny) with trailer, 50 h.p. and 9.9 h.p. Evinrudes, very low hours, two down riggers, depth sounder, full canvas top, excellent boat for fishing, cruising or water skiing. Phone days 384-3331 or evenings 658-8054.

RAWSON 30
Volvo diesel, 3 sails, double lifelines, davits, stereo, oven-stove, etc. Excellent value at $22,900.
WESTPORT YACHT SALES
656-5832

CUSTOM BOAT AND CAMPER cushions, any size or shape. If you have an unusually shaped cushion, we can make it to your exact size and shape.
TILLICUM FURNITURE
2612 Sooke Rd., near Jacklin
478-0522

32' CANOE COVE
$42,500
Twin 170 Volvo, C.B., sounder, command bridge with sleeper seats, sleeps 6 comfortably, very roomy, quality boat at a price that represents about 50 per cent of replacement cost. 652-3157.

CROWN 28 SAILBOAT, 5 YEARS old, sleeps 6 with full headroom. Completely equipped for cruising and racing, with many extras. 7½ horsepower outboard, propane stove with oven. Price $18,500. Call 595-3080.

CLASSIC GRENFELL
31' Family Cruiser, Command Bridge, spotless throughout, CB, radio-telephone, depth sounder, sniffer, new appliances, immaculate. 477-1645.

25' SHEPHERD EXPRESS CRUISER $8,900
Good condition, all teak and mahogany, F.W.C., 185, H.P. Bargain. 656-3373.

PROFESSIONALLY BUILT 29' wooden cutter. New sails, diesel, sailing dinghy. Excellent condition. $16,500 or best offer. Newcastle Marina, Nanaimo, or Nancy, 758-3961 days.

REDUCED FOR QUICK SALE
25 ft. 1975 Bayliner Saratoga, H.T. 225 Volvo. 220 hours, immaculate, $12,500 phone 477-5139.

VOLVO PENTA OUTBOARDS
Sales, part s and service
Mariner Marine Power Ltd.
21 Cadillac 383-6582

26' CHRISRAFT CAVALIER
(1969), V-8 CHEV. power—$10,900
W. C. BOAT BROKERS
2270 Harbor Rd. Sidney 656-5591

13'6" BOSTON WHALER WITH 40 horse power Evinrude electric start, $2,250; 10' Captain rubber dinghy, $175; Stainless steel 2 burner alcohol stove $125. 382-2003, after 6.

1974 16' VANGUARD. 50 HORSE power Johnson electric. Full canvas top. Easy-load trailer. C.B. and marine antenna. $3,400. 642-3636.

1975 BAYLINER EXPRESS cruiser, 24'6". 225 Volvo I.O, 50 hours. Trim tabs, DS swim grid winter cover, like new, $11,700 firm. Van. 926-9130.

EXCELLENT CONDITION, 17½' K and C fiberglass Deep V, hardtop. 65-horsepower Evinrude. E-Z load trailer. Many extras. Asking $4300 or offers. Evenings 382-2217.

38' MOTOR SAILER
Heavy steel construction with diesel power, shower-tub etc. Owner living aboard. Offers to $30,000. Financing available. 383-9126.

16' THERMOLYTE FIBREGLASS. new canvas and trailer, 40 hp. electric start Johnson, with 6 hp Evinrude, both overhauled. Phone 383-1640, Pager 354.

20' K & C; HARDTOP, FULL standup canvass, Volvo 1-0 includes 2 downriggers and all gear plus 1-year paid moorage. $6,500. Call 656-5860 evenings.

FOR SALE BY OWNER, 40 FT. Cruise-a-home, excellent condition, will except trades, property etc., or will finance. Phone F. G. Parker, 382-0397.

1974 REINELL 20' HARDTOP, 165 horsepower inboard-outboard with Galley unit, depth sounder and Tandem trailer $7,200. 656-3679.

OAK BAY BOAT BROKERAGE
1327 Beach Drive 598-1921

2½ GALLON GAS TANK, GOOD shape, phone 383-1227 after 4.

BOATHOUSE FOR SALE, TAKES up to 26', Sidney area. 598-5038.

27½' SEMI-DISPLACEMENT, good fishing boat, $5300. 384-7156.

26' FG CRUISING SLOOP ON trailer, $9,000. 478-2769.

22' WOODEN SLOOP AT CANOE Cove asking $2000. 467-9785.

11' MAYFLOWER SAILBOAT, lightweight and fun. $750. 477-4076.

30' WOODEN TUG, 671 GM DIESel, recent survey. 479-6626.

OAK BAY BOAT BROKERAGE
1327 Beach Drive 598-1921

80 BOATS and MARINE

12' ALUMINUM CARTOPPER with centreboard, sail and 6 h.p. outboard, real fun boat, safe, all as new, $650 complete or will sell separate. 592-0927.

HOUSEBOAT, 26' FIBREGLASS cruiser, sleeps 6, beautiful condition, extras, drastically reduced, $14,300. Terrific financing available. 656-5448.

1976 22.5' FIBREFORM, 165 MERcruiser, fresh water cooling, inclosed heated cabin, immaculate, ideal for fishing or family Nanaimo 758-6827.

MARLIN HEAVY DUTY 12' TRIhull fibreglass boat. Sears 800 lb. tilt boom trailer. Used twice, $700. 1970 9½ Evinrude, good shape, $300. 592-0972.

29' GURNEY
Sloop, 20 hp. Merc., dinghy, fully equipped, excellent condition, $10,500. Offers. Phone 642-4592.

14' FIBERFORM FUN-SKI BOAT, 650 electric Merc, trailer. Never in salt water. Many extras. $3,300. 384-9625.

16'6" REINELL WITH 140 MERC. I-O on E-Z loader trailer. Used less than 200 hours. Offers. 479-4145.

RANGER 26 SLOOP, 1974, 9½ outboard, immaculate, well equipped, $17,500. Nanaimo, 754-4626.

HAIDA 26' AND MANY EXTRAS. Six sails, race or cruise, excellent condition. Phone Vancouver 112-732-5764.

25½' LAPSTRAKE, EXCELLENT condition, Cuddy cabin, will take trade. Sail or power as part payment, 385-8879.

11½' SAILBOAT, 650-LB. TILT trailer, $400 or nearest offer. 1315 Manor Road, one block off Rockland.

BARGAIN FOR HANDYMAN. 22' cabin cruiser 6 cylinder. F.W.C. inboard. Head. New paint. $1000. 652-1774.

19' GLASS OVER PLYWOOD half-cabin, one 60 and one 90 horse Johnson outboards, to be sold this weekend. Offers. 385-1583.

1976 HURSTON GLASSCRAFT. 14½' 55 and 6-h.p. motor. $3,600, trailer. 383-9559 after 6 p.m.

12' BOAT PLUS 7½ H.P. BRIGGS and Stratton, needs assembling. $300. 642-5805.

26' THUNDERBIRD SAILBOAT one year old, $5500. Ladysmith 112-245-3007.

1976 9.8 MERC SHORT SHAFT with 5-gallon tank, $625. Sunny Shores Resort. 642-5731.

12' THORNES CRUSADER ALUminum boat $400, good condition. 478-2030.

FOR SALE: SAN DIEGO TEN spool tuna gurdies, used three months. 758-1283.

CANOE, CHESTNUT, OGILVIE Henry, 16'x36". $425 or highest offer. 652-1901.

225 GRAY MARINE, V8, GOOD condition, 15' Clinker, $100. 10' Runabout, $50. 385-8879.

16' FIBERGLASS CANOE FOR sale or trade for aluminum boat. 479-5991.

10' HYDROPLANE WITH 15 horsepower Johnson. Good condition. 592-9109.

26' HAIDA SLOOP IN GOOD CONdition. 656-3725.

LASER FOR SALE
$700, good condition. 477-3136.

8' FIBERGLAS PUNT, $165, OR nearest offer, phone 592-7224.

92 SPORTING GOODS

Robinson's
CHECK AND COMPARE RIFLES
Marlin 44 mag, $189; Rem. 308, Mohawk $217; Win Cheyenne Cent. .22 cal, $319; Parker Hale 30-06, $195; Mauser Deluxe 8mm, $119. Custom 303 4X Scope, $149; Win 1886-.33 cal $300.
Only the Best Shotguns
Brow. 12G dble, $360; Rem. 12G pump, $145; Fox 12G dble, $200; Rossi Coach gun 12G, 3" dble, $195; Iver Johnson 12G dble, $70.
Selection and Savings
Handguns
Dan Wesson, 4 barrels, 357 cal, $539; Brow F.N. 25 auto, $40; Colt 45 Gov Mk IV, $350; S & W mod. 57-41 mag, $389; 9mm Luger, $199.
Camping Fishing Hunting
WE HAVE IT ALL
Free 1 Yr. Layaway Plan
1307 BROAD ST. 385-3429

INTERNATIONAL KNIVES
SIGHT IN!
SURPLUS AMMUNITION — A REAL SAVING ON 9 mm — 45 auto. — 30:06 — 38 special 30 mi. — 303 — .223 — 8 mm.
SEE YOU!
at the Jaycee Fair (in the arena)
574 Yates St. 383-2242
(across from the Post Office)

PLAY-MOR
Billiard Tables, Shuffleboards
Supplies, Cues
Pool Tables
Recovered and Repaired
384-3332 517 Kelvin Rd.

GORDON'S SPORTING GOODS
NOW IN STOCK!
Sako standard — .308.
Reg. $330 Cash price $285
Sako deluxe — .243, .270, .308
Reg. $509 Cash price $439
1030 Hillside 382-5815
(Just Past Quadra)

BEN HILL'S SPORT SHOP
BEN HILL'S SPORT SHOP
Your Downtown Bike Shop
1815 Douglas 383-5921

GUN SHOPPERS — OUR "Spring round-up" gun sales bulletin No. 19 is "exploding" with big discounts on rifles, shotguns, handguns, scopes, etc. Send for your copy now. Enclose 25c to cover postage and handling to: Lovett's Rod & Gun Centre Ltd., 955 King St. W., Dept. CT, Kitchener, Ont. N2G 1G7

S AND W MODEL 67 STAINLESS steel combat masterpiece 38 special State Trooper and shoulder holsters, 3 sets of grips, 2 speed loaders and pouch, 1000 plus rounds brass, 800 plus bullets and primers, loading dies, $385. 385-5434.

RIMPAC DIVERS Ltd.
Sale of water ski wear. Wide range of sizes and colours. Lowest prices ever. Visit the shop at 9818 Fifth St., Sidney, or phone 656-6313.

SCUBA PROP—DIVING GEAR AT pack (buoyancy compensator). Scuba Pro MK VII — Regulator, console—compass, pressure gauge, depth gauge, 10% off, 6 hours on all gear. 386-1803.

SCUBA REGULATOR WITH TANK PRESSURE GAUGE $50. PHONE 383-4230.

CARTRIDGES, EXCELLENT collection, some antiques, come see them. Offers. 384-2518.

BRAND NEW 30-30 WINCHESTER, c-w gun, cleaning kit, $160, 385-2176 after 5.

WEBLEY SENIOR .177 AIR PIStol, $28. Cooey single shot .22, $35. Phone 477-3297.

HEAD SKIIS, 185 CM., SOLOMON 444 bindings, 382-0882.

93 CAMERAS, SUPPLIES and PHOTO FINISHING

IT'S HERE
Kodak's fabulous
400 ASA
COLOR PRINT FILM
city photo
1227 Gov't.
385-5633

PENTAX, YASHICA, CANON. 35mm. and 8mm. movie cameras at Frank's Trading Shop. 1819 Douglas Street. 385-2022.

93 CAMERAS, SUPPLIES and PHOTO FINISHING

PRINTS FROM SLIDES
SPECIAL 39c EA.
FOR 2 WEEKS ONLY.
Bill's Photo Supply
1675 Douglas 383-7443
New Hours 9-5:30
Thurs. and Fri. 9-9

FUJICA ST605 SLR SINGLE lens reflex FI:2 55 mm, wide angle lens FI 2.8 35 mm, telephoto lens FI-5.6 350 mm, Tele-converter 2x, electronic flash with camera bag and pistol grip. $375. 385-5434.

SUPER 8, OR STANDARD 8 film projector, as new. Plus 40x40 view screen, Bell and Howell Cine camera and case, as new. 384-4842.

NIKON F2 PHOTOMIC, 80-200 zoom, 35 mm., 2.8, S.B. 2 flash. All new, $1000 firm. 383-6372.

MINOX C, ULTRA MINIATURE camera, 15 mm, f3.5, electronic exposure, offers. 592-9858.

96 RANGES, STOVES and FURNACES

WHITE VIKING ELECTRIC stove, in good working order, $60 or best offer, phone after 5 pm. 477-0831.

MOFFAT, ELECTRIC STOVE, corning top, one year old. $525. 384-9624.

60-GALLON WELDED TANK, 6' stand, 40 gallons stove oil, $35. 658-1017, evenings or weekends.

10 MONTH OLD GAS STOVE, harvest gold, self-clean, with propane tanks, $300. 652-1738.

SPACE HEATER, $50; WITH tank and stand, $60. 598-8720.

97 FURNITURE

MATTRESSES
INVEST IN THE BEST
B.F. Goodrich foam rubber mattresses guaranteed for 20 years. Latex foam rubber automatically adjusts to variations in weight giving even support the full length of the spine. They are comfortable, cool, hygenic and are made in a fire retardant ticking. 3'3", $119 — 4'6", $139 — Queen, $179 — King, $269. Box springs to match. Polyfoam mattress topper pads, single $8.55, double $11.85, Queen $14, King $17.75. Angle iron bed frames with rug rollers $24.
IMMEDIATE DELIVERY
GREGG FURNITURE
2300 Douglas 388-7365

VILAS
GENUINE
VILAS FURNITURE
WE SHIP
Anywhere in B.C.
Brochure on Request
NOW ON DISPLAY
All new Emberglow finish
CONTINENTAL FURNITURE
716 Johnson St. 386-2458

RECOVER NOW
Come to the largest showroom of upholstery fabrics and supplies on the Island at best prices. We cover any types of furniture, home or office. Pick up the phone and have our home consultant give you a free estimate on any of your upholstery needs in the comfort of your own home. All work guaranteed. For appontment call Tillicum Furniture, 478-0522, 2612 Sooke Rd. near Jacklin.

SAGERS' MAPLE SHOPS
386-3841
1802 GOVERNMENT
Victoria's Largest Selection of COLONIAL FURNISHINGS

GRANDFATHER CLOCK WORKS $800, piano Rosewood $700. Firm. Buffet large solid mahogany $180, refinished solid walnut dining room table $180, 2 piece chesterfield suite, highback and swivel chair $300, misc. furniture. 382-5669.

WEEKLY SPECIAL
20% off on all recliners and occasional chairs. Excellent selection.
TILLICUM FURNITURE
2612 Sooke Rd., near Jacklin
478-0522

SPANISH STYLE MAHOGANY wood Queen sized bedroom set, orthopedic mattress, complete with end tables, as new, $995. 4-piece mahogany coffee table set, $425. Single bed $12. 478-7936.

CHESTERFIELD, MODERN COMfortable, tan, 8 months old. Cost $700, offers on $350. Matched pair Scandinavian vase lamps, offers. 385-3258.

BLUE FLORAL COUCH AND chair Approximately 30 yards blue shag, rubber underlay. Pair of blue open weave drapes, 120". Best offers. 592-6357.

SIMMONS HIDE-A-BED, BROWN tweed, double size — Slumber King mattress, as new, $250. Queen size head board, crimson velvet, $35. 592-3783.

FOUR-POSTER BED FRAME, double size, dresser with mirror, chest of drawers, all of solid dark pine wood. 384-5425, Valerie, days mostly.

WOODSHED FURNITURE
Custom or production furniture, cabinets, and general woodwork. Butcher blocks, beds, tables, benches, etc. 383-4512, 242 B Mary.

SACRIFICE, APARTMENT FURniture. 3 rooms. As new. Bought seven months ago. Cost $3,800. Sell $2,000. 386-7479, before 1 or after 6.

MOVING. SIX-MONTHS-OLD furniture. Colonial suite, dinette, dressers, bookcase. 595-0329 after 6.

SINGLE BED, $20; DOUBLE bed; foam, $30; sewing machine, $65; 6-piece Modular couch, $175; plants and more. 386-7028.

BEAUTIFUL 9-PIECE WALNUT dining room suite, must be seen to be appreciated. 386-0234 between 5-8 p.m.

CUSTOM BEDS
Captain's $120; Mate's $115. Bunks $100. 479-7400.

OLD SOLID OAK
table, 2 extensions, 6 chairs, buffet, $500. 383-3412, 384-6663.

FIVE - PIECE BEDROOM SUITE. Box spring and mattress as new 592-7209.

CARR'S
NEW—USED FURNITURE
779 PANDORA 388-5202

HIGH QUALITY ANTIQUE RESToration and furniture refinishing of all types. 598-1715.

GREEN AND GOLD DAMASK chesterfield and chair, $115. 385-4218

ALL WOOD 5 PIECE SPANISH bedroom suite, twin mirrors like new, $550, 384-5008

ELEGANT FLORAL VELVET sofa and chair. Cost $1000 Asking $550. 656-3090.

SPANISH STYLE COUCH AND chair, excellent condition. Must sell, 385-0209.

RED PLUSH CORNER CHESTERfield, matching coffee table, $350. 478-2565.

MAPLE DOUBLE BED, VERY nice design, head and footboard only, offers. 479-9792.

SIX - PIECE MAHOGANY DINing room suite. Good condition, $399. 598-4358.

LIVING ROOM SUITE, $250. BEDroom suite, $250. One week old. 478-4041.

MODERN SWEDISH LUNA CHESterfield, chair and loveseat. $525. 656-4646.

WALNUT, ARBORITE, DINETTE table, 3'x4', with extra leaf. $35. 386-6973.

5-PIECE TEAK DINING ROOM suite, $650. 656-4646.

SIMMONDS CHESTERFIELD and chair, $485. 656-4646.

BROWN RECLINER IN PERfect condition. 384-3930.

5 PIECE KITCHENETTE SUITE, $75; chesterfield, $35. 384-4585.

8-PIECE DINING ROOM SUITE, red maple, $225. 384-7089.

TODAY'S CROSSWORD PUZZLE

UNITED Feature Syndicate

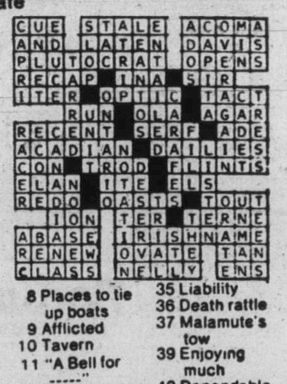

ACROSS
1 Vegetable
6 Horned vipers
10 Kind of palm tree
14 Sweetheart
15 Darting movement
16 Cain's father
17 Wed on the run
18 Stratum
19 Molten rock
20 Existing in the mind
22 Pen. inmate
24 "-- -- sure as I can be"
26 Groups of fish
27 Fruit seed: 2 words
31 One's relatives
32 Less frequent
33 Seaport on Cape Ann
35 Meds
38 Cards
39 Art gallery
40 Aquatic mammal
41 Ottoman Empire governor
42 Dales
43 U.S.S.R. coin
44 54, in ancient Rome
45 Told the details
47 ---- --- cottage
51 Kyle ----: NFL star
52 Abstruse
54 Floated
58 Location
59 Actor ---- Novello
61 Crownlike headpiece
62 Snag
63 Call by some epithet
64 Mistake
65 Unsightly mark
66 Winged insect
67 Not smart

DOWN
1 Mr. Kaddidlehopper
2 Cavity
3 Bath's river
4 Snakes, e.g.
5 Visionary
6 Sailor's direction
7 Make a mistake
8 Places to tie up boats
9 Afflicted
10 Tavern
11 "A Bell for -----"
12 Stonemason's maul
13 Bradley and Khayyam
21 Once around
23 Tapered leveling piece
25 Mexican fleshy plant
27 Horse
28 Measure by steps
29 Creature caught for food
30 Less colorful
34 Failure
35 Liability
36 Death rattle
37 Malamute's tow
39 Enjoying much
40 Dependable
42 Deputy
43 Turned on an axis
44 Literal meaning
46 Cartoonist's "word"
47 Women's belts of old
48 Meat jelly
49 City of India
50 Furniture piece
53 Stupor
55 French river
56 Greek god
57 Venture
60 Pensioned: Abbr.

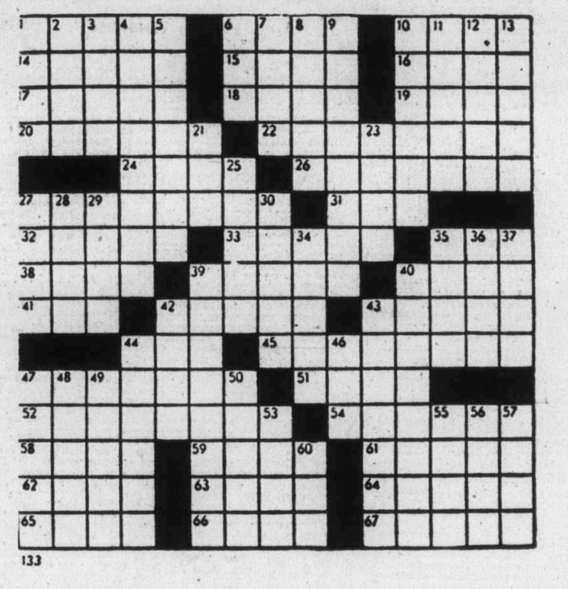

133

By R. A. POWER

97 FURNITURE

UPHOLSTERY SPECIAL
Sofa, Chairs, Hideabeds, Love seats, stools or what have you. All can be factory re-upholstered with discounts from 10-20% on labor and materials. See our stock of fabrics ranging from $8.95 yard. For personalized upholstery service call Mrs. Daphne Pollard at Rica Upholstery, 383-7621. No located in Market Square.

KITCHEN NOOK FOR SALE, $250. 652-5666.

BUNK BEDS, $65. PHONE 642-5497.

4-PIECE CHESTERFIELD SUITE, excellent condition, $500. 652-3384.

98 TV, STEREO, RADIO SALES and SERVICE

RENT TO OWN
1977
20" Electrohome COLOR TV
$20.00 monthly
3 year warranty on all parts and labour and 6 year warranty plan on the picture tube. Call
CITY CENTRE TV
OPEN 10 A.M. — 9 P.M.
6 DAYS A WEEK
477-6971
Next to K Mart in the Mall

SUPER SPECIAL
ROBERTS 555 RTR TAPE RECORDERS, REG. $349.95, NOW ONLY $179.98. ROBERTS CAR SPEAKERS $6.48 AND $7.98 PAIR. STEREO HEADPHONES $7.98 PAIR. OTHER QUALITY STEREO COMPONENTS AT SIMILAR SAVINGS AT
MAYNARD'S
STEREO LIQUIDATION SALE CONTINUES AT 619 JOHNSON ST. 388-7871. 9-5:30 DAILY, 9-9 FRIDAY.

DON'T RENT, PURCHASE!
IT COSTS LESS
NEW 20" ELECTROHOME
3 years factory warranty,
ONLY $498
Budget Terms available
FISCHER'S FINE FURNITURE
1000 Tillicum Road
388-7142

OSCILLOSCOPE — PEKTRONIX model 511 AD, $500 or best offer. P.O. Box 68, Brentwood Bay, B.C., V0S 1A0

SONY AM-FM PORTABLE CAssette stereo, good condition. $200. 477-5063.

NEW CONDITION — ROYCE 23-channel deluxe SSB-AM base station; Starduster antenna. 479-4812.

26" COLOUR CONSOLE, WITH remote control, $650 or best offer. 385-8698.

FOR SALE: CB RADIO
Pearce-Simpson Simba SSB plus D104 Lollipop, $500. 656-3894.

RCA STEREO, 3 YEARS OLD, VSR Turntable, $125. 383-7003.

DUAL 1214 TURNTABLE, NOREsco amp and speakers. 656-6797.

98 TV, STEREO, RADIO SALES and SERVICE

C. TAYLER
Home Appliance Ltd.
388-3281
RENT COLOUR TV'S
707 JOHNSON

CAV ELECTRONICS LTD.
755 YATES STREET
PRE-INVENTORY CLEARANCE
Price reductions on all Marantz, Yamaha, Craig car stereos, etc. in stock. While stock lasts or 'til May 30.
388-6564

MAIS
FURNITURE and APPLIANCES
RENT
Color or Black-White
TV's at PENNIES per day
385-2435 1821 Cook

TV RENTAL SPECIAL
RENT 20" COLOR for MAY — $25 — 2nd month (JUNE) ½ price. Butler Brothers, 1720 Douglas, 385-3832.

REEL TO REEL RECORDING Sale. Akai, Roberts and more.

HUDSON'S
Tape Centre
1543 Fort St. 598-6811

TV RENTALS
20" colour—$19.95 mo.
(3 mos. minimum)

Colortron
3180 Harriet 383-9113

PORTABLE AM-FM AND PSB with built-in TV! Ideal for beach or camper. Runs on batteries, car cigarette lighter or AC. One only, Sale Priced $199.95.
YOUNG'S Sales & Service 784 FORT 382-5512

PROBABLY THE BEST COMPOnent system in Victoria, McIntosh C26 pre-amp, McIntosh 2105 Amp., Sony PS4750 turntable, McIntosh SCR2 speaker relay, Yamaha CT800 Tuner, Klipsch La Scala speakers EPI 150 speakers, $2,800. 592-1344.

HITACHI — 25% DISCOUNT FOR a limited time only on SR-502 AM-FM stereo receivers. 20 watt RMS per channel. Regular price $329.95. We service what we sell. ELECTRON TV SALES and SERVICE, 100 Burnside W. 383-5432

LARGE SELECTION OF GOOD quality used stereo components. All checked and guaranteed.
YOUNG'S Sales & Service 784 FORT 382-5512

WHOLESALE DAYS
Clearance at wholesale prices of slow moving items, also some used equipment. All sales final.
ATLAS STEREO AND TV
763 Fort St. 385-2712

STEREO SPECIALS
Pioneer, Altec, Noresco, Telefunken Prolinear receivers and speakers at Frank's Trading Shop, 1819 Douglas Steet. 385-2022.

STEREO COMPONENT, GOOD condition, $150 or offers. 598-4488.

98 TV, STEREO, RADIO SALES and SERVICE

SONY REEL-TO-REEL WITH AMplifier, $140; Garrard model 82 turntable, $60; Dynaco speakers, $80 a pair; Lloyds stereo clock radio, $40. Realistic Custom-PRO headphones, $20. What's your offer? 388-5630.

HITACHI — PHILIPS — NORESCO — Duals. Shop around and compare. We service what we sell. ELECTRON TV SALES AND SERVICE, 100 Burnside W. 383-5432.

MARANTZ 115B TUNER AND 1060 amp, one Thorens turntable, V15 Shure, two Jensen book shelf speakers. Phone Ken, 388-6882.

HELP — TOO MANY COLOUR TVs taken in trade — come in — make an offer. City Centre TVs, Kmart Mall, 477-6971.

PHILLIPS COMPONENT stereo, AM-FM radio, turntable, 8 track, tape. Excellent condition, $200. 386-8665 After 5.

LLOYD'S TURNTABLE AM-FM Receiver, 8-track player with speakers and stand, like new. 592-9109.

26" ADMIRAL, BLACK-WHITE TV, in good working order. $25. 386-1096.

BLACK AND WHITE VIKING television, Garrard Electrohome stereo. 384-6948.

21" COLOUR TV, GOOD WORKing condition, asking $100. 478-8108.

26" GE COLOUR TV, 3½ YEARS old, $175. 477-9543.

99 GROCERIES, MEAT and PRODUCE

WHERE THE WORLD IS COMING TO
DAN'S DELI
2075 Cadboro Bay Road
598-4021
Fine meats and imported cheese.

"MEAT" AT McCOLLS
Grade A sides of beef $1.05 lb. Black Puddings, Slicing Sausage, White Puddings, Haggis.
PARLIAMENT MEWS
Ste. 5-230 Menzies St. 382-1611

STRAWBERRIES READY picked, raspberries and redcurrants too; orders accepted. 386-0934.

TAKING ORDERS NOW, STRAWberries and raspberries. Pick own or we pick. No children. 652-1534.

TOMATOES FOR SALE. 40 cents per lb. 6432 Pat Bay Hwy.

FRESH GROUND PORK, 75C LB. 478-1282.

100 MISCELLANEOUS FOR SALE

TWO BUTTERFLY CHAIRS, $15 each; 65' 1" plastic plumbing house, $13; 14' 4" septic drain tile, 25c; 63 4" fireplace hearth tile, 40c each. 478-2030.

ESTATE AND GARAGE SALE. Saturday, May 21st, 10-6. Furniture, carpets, tent trailer, kitchen items, vacuum, etc. 3240 Admirals Rd. 479-7918."

PROPANE FRIDGES
NEW AND USED
8028 GRANVILLE, VAN., 263-8756

LIKE NEW — 3-PIECE McBRINE luggage, 22" Pullman, 21" Weekender, 14x8 vanity (mirror and tray), bone, $50 .479-5410.

RECLINER, CHROME SUITE, chesterfield and chair, indoor-outdoor rug, picnic bench. Phone 384-3725.

FRIDGE, STOVE, SHAG RUG, tools, electric lawn mower, fire screen, miscellaneous items. 388-7941 between 12-6.

23 CU. FT. DEEPFREEZE, $250; Bushnel rifle scope, $25. Outboard motor, $100. 2 bags insulation, $5. 642-3759.

BEAUTIFUL CHINA DINNERware. Service for 8 and all serving pieces. $200. Floor-length white evening coat, size 12, $25. 52-2568.

ARTIFICIAL FIREPLACE, NEW, custom made, 40"x64", ceramic tile, with wood moulding. $200. 479-4730.

SOFA BED, ELECTRIC STOVE, floor polisher, 4-drawer chest. 382-4338.

FOR SALE — EQUALIZER trailer hitch, 658-8177.

100 MISCELLANEOUS FOR SALE

FOR SALE, 874 ROYAL OAK Ave., Saturday, May 21st. Colour TV, $175; BW small portable TV, $20; small office swivel chair, $20; rug, rocking chair, $30; single maple bed, $70, matching night table, $25; pictures; card table and four chairs, $20; painted desk and chair, $18; ancient typewriter; old Leonard fridge, $20; miscellaneous items too numerous to list. 479-3758.

3-WAY ESCORT CHEST-TYPE 1 cu. ft. fridge, $50; 7 Band Russian made solid state radio, $35; Admiral B.W. 9" TV, $25; Admiral AM-FM clock radio, $12; Plug-in car spot light $5; 600-lb. boat trailer winch $7, Hall table newly refinished (18x32 top) walnut $25; Small antique mahogany inlaid mantel clock, $15. All in very good condition. 478-1372.

KITCHEN TABLE, $5; CHAIR, $3; Single wooden bed and mattress, $30; 6-drawer chest, $30; Single spiral electric range, $10; Sears auto-juicer, $40; Electroc iron, $5; High trail boots size 11, almost new, $20; Viking Spacesaver vacuum cleaner, $25; Galvanized iron 3'x8' sheet, $5; Double strength glass 24"x36" each, $6 for two sheets. What's your offer? 388-5630.

GARAGE SALE: SKIL CHAIN saw, new 16"; table saw; large barbecue; rototiller, 5 h.p.; steel barrels; electric mower, Toro; upright freezer; new lumber, 2x6's, 2x10's, 2x8's; 300-gallon fuel or water tank; garden equipment; teak dining set, no chairs. 642-4343.

SUNDECK SALE, SATURDAY, May 21st, 12-6 p.m., 874 Royal Oak Ave. GI Joe toys, extension ladder, step ladder, books, electric baseboard heater, indoor-outdoor carpeting, 3½ stacks of insulation, electric broom, two large trunks, numerous other items. 479-3758.

FULL HEAD MOUNT BEAR skin rug; animal traps, from mouse traps to bear traps, raccoon, mink, marmot, beaver, skunk, etc. skins; Indian bead work and snow shoes; coal oil lamp and 20 wooden duck decoys with glass eyes and natural colouring. Phone anytime, 598-2327.

WEEKEND. NEW TV, $100; OAK china cabinet, $50; dresser, $35; antique square table, $50; roll-away bed, $25; big oak chair, $30; single bed, $45; blackwood carpet, $40; ovens; stove; cabinets; more. 31 Bushby. Weekend.

PORTABLE TOILET, $55. TRAILer wheel and tire, new, 13", $40. Metal wardrobe, $35. Wringer washer, $35. Pell-et gun, $15. Golf putter, $3.50. Broiler oven, etc., 301 Old Island Highway.

200 AMP POWER PANEL, breakers, $50 .9x12 rug, red, $40. 9' round patterned rug, $20. Apartment stereo, $40. 32" swinging doors, $15. 2 table lamps, $20. Polaroid camera 80, $25. 479-0082.

TWIN SIZE BED, ROUND TABLE with four chairs, 12" portable black and white TV, two parson's tables, vacuum, miscellaneous kitchen equipment. 384-4964.

STEREO AM-FM RECORD player combination, turntable, record holder; 15 h.p. Johnson outboard; swivel rocking chairs; 115V rangette; student desk. 479-5100.

INGLIS DISHWASHER, DELUXE; RCA television; pool table with extras; Kenmore roto swirl washer, apt. size; 2 rollaway beds. All like new. 595-6563, 652-3540.

GARAGE SALE SATURDAY AND Sunday, 10-2: Fluorescent lights; lawnmower; table saw, baseboard heaters, and much more. 4456 Tremblay off Ash Road.

DISPLAY CABINET FOUR SECtion, all glass with light, perfect for displaying miscellaneous jewellery or other valuables. $65. 720 Yates Street, House of Farrah.

METAMUCIL — 20% OFF. 17 BOXES OF 30 PACKETS EACH: WINE MAKING EQUIPMENT, INSTRUCTIONS INCLUDED, $25; 477-1902 AFTER 6.

LADIES THREE-SPEED BICYcle Merccruiser 3-blade inboard outboard propellor, car stereo, 8-track tape, large rear view trailer mirror. 656-1257.

MOVING SALE
Stove and fridge, Avocado, like new; Lawnmower, '68 Vauxhall Viva Station wagon, only 45,000 miles. 477-0315.

GARAGE SALE
Saturday, 10:00 a.m. to 4 p.m. 4028 Carey Road. Lower kitchen cabinets with sink, dishes, lamps, books, games, and etc.

39" HOLLYWOOD BED WITH white crushed velvet headboard, immaculate condition, slatspring to fit 54" mattress; girls' 20" bicycle. 477-9665.

GARAGE SALE, MAY 21. RANgette, rugs, drapes, TV, lamps, chairs, miscellaneous. At 1057 redfern.

SMALL PORTABLE PAINT compressor, tank mounted, motor, hose, regulator and gun, $75. 384-6666.

STOVE, CONTINUOUS CLEAN, $250; fridge, 15 cubic feet, $400; washer and dryer, $450. All in excellent condition. 477-1058.

HEAVY-DUTY KENMORE WASHing machine; McClary Easy dryer, 1½ years old; garden tools. 595-8468.

CHEST DEEP FREEZE, 27 cubic feet, $125; mirror 3x3½, $5; 2 mauve wash basins with taps and toilet, $50. 652-3561.

20 MILLION MAYTAG OWNERS can't be wrong. Get one today at C. TAYLER Home Appliances Ltd., 707 Johnson. 383-3281.

WHITE RANGE, GOOD CONDItion, $75. Older fridge, $20. Automatic washer, $75. No reasonable offer refused. 385-8190.

½" CAPACITY 5-SPEED DRILL press complete with ½ h.p. motor, $250. John Stefaniec Ltd., 2021 Douglas Street. 384-1027.

Bakery Equipment
Phone evenings 112-748-8462, Duncan

J. R. PIPES
Business Systems
Office Supplies
1121 Fort 386-7728

1 BIG GOOD STOVE FOR SALE, $150. 1 nice fridge for sale, $50. Washer for sale, $50. Call 382-5652 or 477-1834.

ONE PORTABLE DISHWASHER, Excellent condition, $95. Philco fridge, $60. Hide-a-bed, $70. Phone 479-1713 or 598-3847.

KNITTING MACHINE, LIKE new, $85. Freezing machine, excellent condition, $600. 479-1713 or 598-3847.

DINING TABLE WITH 6 CHAIRS, desk, bookshelf, dresser, mirror, bed, chairs, skis and books. 384-6948.

5.5 SAUNA HEATER AND CONtrols, brand new, $175; double enamel laundry sinks, $15; double garbage can stand, $7. 477-9643.

BABY CLOTHES, HIGHCHAIR, walker, potty, backpack, jolly jumper and crib mattress. 592-2674.

LARGE BOX FISHING TACKLE and gear, camper tie down, 3 tarps, wire rope, 3 tire covers, ¾ steel bed. 598-6978.

MUST SELL WASHER AND dryer, completely overhauled, good working order, $200. View at 2176 Amherst Drive, Sidney, 656-2646.

LONG SLEEVED TURQUOISE gown, size 14, matching shoes, size 7½-B, worn once. After 4 p.m. 385-2707.

SOFA AND CHAIR, EXCELLENT condition, $130; baby carriage and miscellaneous baby items. Phone 382-2057.

17X12, NEW BROWN SHAG, $150; 80 yards cushionfloor, ½ price, 38[illegible]

MOVING HOUSEHOLD ARTIcles. Fridge, stove, furniture, garden supplies, etc. 384-6147.

BASEMENT SALE, 614 MONterey Avenue: Antiques, Indian relics and lamps.

KENMORE BASIC MODEL AUtomatic washer, used 1 month, plus older dryer. $330. 642-5805.

IMPERIAL FREEZER, 10 CU. ft. Excellent condition. $145. 479-1713, 598-3847.

9' PADDED HEADBOARD WITH 2 drawers, $20; floral Axminster 12x12, $25. 652-2455.

ADMIRAL CONSOLE TV, CHESterfield and 1 chair, in good condition. After 4 p.m., 383-7778.

WEDDING DRESS AND VEIL, size 7, excellent condition. 383-8086, mornings.

MOVING MUST SELL AVACADO Coldspot fridge, 16 cu. ft., $375. 598-4803.

ALDER LOGS
723-8502 and 724-2966

GARAGE SALE, SAT. AND SUN., 10-2, 567 Hallsor Dr., 478-8671.

APARTMENT-SIZE FRIDGE, $50. 383-3285 after 6 p.m.

DEEP FREEZE, LIKE NEW, 23 cu. ft., $300. 384-6147.

100 MISCELLANEOUS FOR SALE

CHESTERFIELD 30% OFF
New 2 pc chesterfield suites $439.00 to $499.00, 4 pc chesterfield $649.00, Hida-bed $299, Drop arm love seats $99.00 to $149.00, Wooden rocking chairs $29.95 to $149.00. Round rock maple table and 6 chairs $559, Maple corner china cabinet $314, Maple buffet and hutch $448, Maple tea wagon $229, Duncan Phyfe drop leaf tables $149 to $239, Set of 4 dining chairs $99.00 to $219, 5 pc kitchen sets $59.00 to $129. 7 pc sets $95.00 to $159. Complete bedroom suites $219 to $659.95. Chest of drawers $39.95 to $149.00. Dressers $49.95 to $149. Nite tables $19.00 to $39.95, Cedar Chest $99.00. Single beds $39.95 to $139.00. Dimplex heater, $49.00. Hoover washer spin-dry $99. Use your Chargex or Master Charge.

PANDORA FURNITURE LTD.
New and Used Furniture
1050 Pandora Ave., 383-6319

Norwood
Home Furnishings Sales
MAJOR APPLIANCES
QUALITY FURNITURE
DOWNSTAIRS
DISCOUNT SALES
"More For Your Money"
704 View 383-2912
9 a.m. to 5:30 p.m. DAILY
FRIDAY TILL 9 P.M.

VICTORIA LAWNMOWER & MARINE
834 Johnson 2354 Beacon
386-8338 656-4012
Victoria Sidney

Mel's BARGAINS
USED FURNITURE
Mahogany vanity chest of drawers and night table, $295. 6-pce. walnut dining suite, $250; gold brocade chesterfield, $195; 30" coppertone range, $200. 3460 Quadra, 384-5152. Closed Monday. Chargex available.

SPEEDQUEEN
WASHERS - DRYERS
Ranges, fridges, microwave oven, freezers, household furnishings.
MATTRESS
SPECIALS
ACTIVE FURNITURE WAREHOUSE
566 David 382-8274
Downtown 843 Yates 382-8500

WASHERS AND DRYERS
Rebuilt. Specializing in Inglis and Kenmore. All guaranteed 1 yr. parts and labour plus 4 additional years on sealed gear case, parts only. (washers). Free delivery and installation in Greater Victoria area. Ralph's Appliance Repairs, now at 1243 Glyn Rd. (off Wilkinson, 2 blocks north of jail). 479-7824, 7 days, 9 a.m.-7 p.m.

PS
"THE PLASTIC SHOP"
2105 DOUGLAS ST., 386-1477. ONE STOP SHOPPING FOR ALL PLASTIC PRODUCTS. Industrial Plastics.

BASEMENT SALE: SOME things old — 6 piece commode set, books and trivia; some slightly used — 2 shelving units, wool accent rug, kitchen and bath items, bedspread and curtains, lamps, linens, baby items, and much more. Wed., Thurs., 5-8 p.m., Sat. 10-4 p.m. 4467 Tremblay Dr., 477-0498.

30% OFF
SALE ENDS MAY 28th
Shmaltz and Pepper
KITCHEN PLANT
and GIFT BOUTIQUE
733 Johnson 382-1121

SUPER GARAGE SALE
ALL WEEK
Everything you could ever imagine is here and selling for the lowest prices in the city. Come on down. 9 to 5 3932 Douglas for information. 479-1713.

GARAGE SALE
2882 Glen Lake Road. Friday 12 to 7, and Saturday. Large quantity pulp mill canvas, stereo comp. 12x15 LT tires and wheels, 8 hole. 9' iron gate, complete. Excellent 25' Vanguard trailer. Many miscellaneous household items, tools, and clothing. 478-8535.

Quality recycled bld. materials
Formal Mantlepiece
With leaded glass cabinets
12½ L x 5' H $195
Smaller mantels from $25
Now open 6 days a week
Closed Mondays
242 Mary St. 382-8711
A worker controlled industry

B.C. ALUMINUM
Window screens $8 and up
Door parts — screen repairs
5" Gutter — Eavestroughing
ANGLES—TUBING—SHEETING
Patio roof — Roll up awnings
3930 Douglas (Cor. Ralph)

GARAGE SALE — 10 'TIL 4, SATurday and Sunday, 3775 Haro Rd. (off Sinclair). Large modern fridge, also older fridge and stove, rugs, 1 very large, furniture, desks and chairs, bed and mattress, glass and china, tools, wardrobe trunks, large selection of dolls.

GARAGE SALE, SAT. AND SUN. May 21st, 22nd, 10 till 4. Built-in oven and hotplate, knitting machine, damaged pram, car bed, humidifier, fireplace grate, 2 card tables, antique irons, misc. chairs and more. 4890 West Saanich Rd., 479-8804.

LAWN MOWER, 18" REEL-TYPE, Toro Sportsman model, perfect condition, $275. Carpet, British India, with underlay, mint condition, fawn with green, brown pattern. $275. 592-9320.

MUST SELL—OVAL BRAIDED rug, 3 pair drapes, youth desk, car rack, boy's bike, black and white TV as is, artist's easel, electric coffee perk, books, and miscellaneous, anytime 478-9993.

HOUSEHOLD GOODS, TWO CARpets (shag), 1 dryer (white), dresser with mirror, fireplace set, electric heater, step ladder (wood). 595-8274.

REEL LAWN MOWER, EXcellent condition, $85. John Deere grass sweeper, excellent condition, $100. 479-1713 or 598-3847

2 PAIR DRAPES, 2 FANS, CARpet shampooer, mix master. 388-7197, after 3.

REFRIGERATOR, $100. PORTAble washer-spin dryer, $50. Both in good working condition. 383-5530.

BEAUTIFULLY DESIGNED 9'X12' 100% wool pile Indian rug, $200. For info. 384-9989, mornings, night.

1964 FORD 4-DOOR SEDAN, bunk beds, dresser, and other misc. items. 478-1326.

HALF-PRICE, MEMBERSHIP IN Island Indoor Tennis Club, phone 656-4266.

THREE CABIN STOVES, $25 each, propane stove, $85. 479-1713 or 598-3847.

ANTIQUE SOLID OAK WARDrobe, brass fittings, $275. 479-1713 or 598-3847.

THREE-PIECE BEDROOM suite, double bed, spring and mattress, $200. 477-3917.

TWO NEW ALUMINUM STORM doors, 32x80, $95 each. 642-4218 after 6:30.

OUTDOOR INCINERATOR BARrels, ready to use. Free delivery. $5.95. 383-1328.

NEW AND USED WOODEN BARrels, plastic pails, steel drums. 383-1328.

SPECIAL PRICE GRASS OUTdoor carpet $4.95-$5.95 square yard. 385-4286.

BRICKS
Used red bricks, clean, 24c each. 388-9079.

SAPHIRES AND DIAMOND DINner rings, classical setting, bargain $150. 598-3464.

100 MISCELLANEOUS FOR SALE

EATON'S WAREHOUSE STORE
HOME FURNISHINGS
AT BUDGET
SAVING PRICES
749 View St.

KILSHAWS
1115 Fort St.
AUCTIONS
Friday at 7:00
Appraisals
for
Insurance and Sale
PURPOSES
384-6441

CHAIN SAWS
HOMELITE
from 12" to 36"
All trades considered
Sales — Service — Parts
Gibson Powercraft
CENTRE LTD.
2520 Government
382-8291

GOOD SELECTION OF used furniture and appliances at clearance prices.

The Traders
388-6264 715 Finlayson
388-6264 715 Finlayson
OPEN NIGHTLY 'TIL 9

CHANGING INTERIOR OF home. Selling very expensive 8-yr-old lined living room drapes and 4-yr.-old rose-beige hard twist wall-to-wall carpeting, approx. 88 sq yds. These will be sold at a fraction of cost. For particulars phone 477-3582 or 477-3111.

WE HAVE LARGE ASSORTMENT of turn-of-the-century furniture, bedroom suites, dining room suites, stoves, and miscellaneous collectibles. Red Barn Antiques, 4596 West Saanich Road (Royal Oak).

QUEEN ANNE STYLE DRESSing table $85. Chrome bathroom chair $5. Oval bevelled mirror in brass frame $25. Stereo in wooden cabinet, good for kids $40. Child's Sanyo portable record player $15. Foot stool $5. 382-8361.

UNIVERSAL TRADING CENTRE
584 Johnson, Upstairs Warehouse Bargains. Tools, furniture, antiques, curios, glassware, pictures, stereos, cameras and jewellery. 383-9512. We Buy, Sell and Trade.

4X8 GLENDON POOL TABLE, cues and balls, $170. Table tennis set, complete $30. Exercise bike $25. One set Spalding golf clubs $75. Phone after 5. 474-1439.

2-DOOR FRIDGE, $165; WASHER, $165; dryer, $135; 1-door fridge, $140; nearly new 12 cu. ft. chest freezer, $140; dishwasher, $100. 479-3209.

ANTIQUE OAK WARDROBE with bevelled glass mirrors, good condition, $100. Automatic dryer, $75. 384-7366.

APARTMENT SIZE HOOVER spin dryer, near new condition, phone Jim's Appliances, 388-5363 or 479-0266.

ONE CASSETTE RECORDER, $20. Set of shoulder pads, knee pads and size 4 skates. Offers. 382-8965.

CUSTOM-MADE FOUR PIECE wall unit in dark rosewood and walnut. Call Huether Cabinets. 478-6176.

9-MONTH-OLD ELECTROLUX, excellent condition. If interested please call, after 6 p.m. at 383-0079.

FOR SALE: TWO FIREPLACE sets. 1 three h.p. rototiller, $85. Like new colour antenna, rotor, booster, and power, $120. 477-9238.

BOLENS MULCHER LAWN mower, 4 h.p. Sell or trade for gas reel lawn mower with back catcher. 384-7156.

8' CARTOP BOAT. 8-TRACK CAR stereo. 4' flourescent fixtures. Typewriter. Miscellaneous. After 5, 2720 Belmont Ave.

MISCELLANEOUS BABY FURNIture; round dinette suite and four swivel chairs; Buffet. Best offer. 479-1118.

LARGE KITCHEN ELECTRIC range $30, table and chairs, other items. Reasonable. 598-5462, evenings and weekends.

COLONIAL WOODEN WINDOWS. Toys. Man's suede jacket, size 14-16. Ladies black suede coat, size 8-10. 598-8768.

WATERBEDS
478-7345 DAY OR NIGHT

TRUCK CANOPY, WETSUIT, two 15" snow tires and chains, assorted ropes. 656-6367.

SLATE POOL TABLES FROM $575 and shuffle boards L. G. K. Enterprises. 478-8559.

CHILDREN'S SAND BOXES, 4'x4'x8" with sand, $15, delivered. 383-0974.

ITALIAN CERAMIC TILE, direct import, genuine saving. 386-2812 day or night.

200 ALUMINUM SCREENS, 50C each, also various sizes of aluminum windows. 479-7256.

SINGLE BED, BOOKCASE, STUdent desk, chest of drawers, leather swivel chair. 382-9318.

LIGHT UTILITY TRAILER, BOAT and trailer. Best offers accepted. 383-8857.

BABY CRIB AND MATTRESS, beautiful condition, please call 598-8287, after 6 p.m.

GARAGE AND BAKE SALE, 2800 Gosworth Road, May 21st, 10-4 p.m.

15 CU. FT. GIBSON DEEP freeze, two years old. $225. 642-3941.

TWO 4 FT. REC ROOM BARS; antique oak sideboard; black and white 19" TV. 385-5670 after 5.

BEAUTIFUL SCULPTURED CARpet, 12'x12'6", used 6 months, $150. 382-6253 or 658-8083 after 5:30 p.m.

4-PIECE LIVING ROOM SUITE, black and white console T.V., best offer. 385-7687.

DESK WITH CHAIR, $100. COFfee table, $75. Split leaf philodendron, $20. 598-4104.

18X33 SWIMMING POOL, ¾ house filter, complete with cedar deck and fencing, $700, 384-4408.

WISCONSIN 7½ H.P. MOTOR, good running condition. 386-6865.

TWO BUTCHER BLOCKS FOR sale. $150 each. 595-3875.

18" TORO REEL MOWER, GOOD condition, $125. Phone 385-8453.

NEAR NEW POOL TABLE, ASKing $225. 478-9358.

14' SHUFFLEBOARD WITH rocks, $165. 478-4248.

1000 CLEAN, USED, 5-GALLON plastic pails, $2 each. 383-1328.

DOUBLE PEDESTAL OAK DESK, open for offers. 479-8602.

HOOVER WASHER SPIN DRYER, excellent condition, $75, 384-5008.

OUTDOOR PICNIC TABLE, NEW, $25. 3935 Braefoot Rd.

PICNIC TABLES FOR SALE. $25. 478-1091.

BABY SNUGLI. ONLY USED twice, $20. 658-1105.

6X9 AND 9X12 OVAL BRAIDED rugs, $50. 388-6905.

GARAGE SALE THIS SATURDAY at 9:30. 510 Marigold.

9X12 MOSS GREEN BROADLOOM rug, $40. 384-5979.

H.E.R.O. AIRLESS PAINT sprayer, 656-4387

100 MISCELLANEOUS FOR SALE

SPLISH
SPLASH!
Are You
Taking A Bath?
Tub and Shower Unit
c-w integral stops
roughed in and
finished trim
reg. $40.95
Sale $19.99
Kitchen Deck Fawcets
Reg. $27.95
Sale $16.99
Bathroom 4 Inch
Centre Sets
Reg. $23.95
Sale $16.99
RAWLINGS
tub'n taps
PLUMBING,
HEATING,
AND ELECTRICAL
SUPPLIES
For the Do-It-Yourselfer
OPEN SATURDAYS 9-5
625 Hillside Ave.
388-7311
VISIT OUR SHOWROOM

Major Appliances and Carpet at contractor prices.
McDONALDS SUPPLY
370 Gorge Rd. E. 386-6745

17' FALCON TRAILER, $1195. 7 year old frost-free 17 cu. ft. refrigerator, $245. 7 year old 30" self-cleaning range, $195. 4 h.p. Mercury outboard, $245. Two Salmon poles and reels, $100. All in good condition. 1955 Plymouth station wagon, doesn't run, $150. 642-3466.

MODERN CABINET STEREO, $125; 3-piece bedroom suite, $85; 23 cu. ft. deep freeze, $225; kitchen suite, $85; 8-cycle Kenmore dishwasher, $225; bar chair, $20; double blue velvet headboard, $25. 478-0443.

GARAGE SALE
Sunday all day. Chesterfield, kitchen table and 6 chairs, stereo equipment, movie camera, black and white TV and other miscellaneous items. 916 Monterey, 592-6917.

GARAGE SALE. 974 COWICHAN St. Saturday, Sunday, 10-5. Fridge deluxe, $100. Double beds, $75. Maytag wringer washer, $75. 3 boys' bikes. Games, toys, skates, hockey equipment. Phone 598-7598.

SINGER SEWING MACHINE AND cabinet $69.50; stroller carriage $45; Danby rangette $69.50; Natural wooden high chair $29.50. Mel's Bargains, 3460 Quadra, 384-4152. Closed Mondays. Chargex available.

CARPORT SALE: SUNDAY MAY 22nd noon to 5 p.m. Lots of ornaments, dishes, books, some furniture. Our junk might be your treasure. Come and see. 3381 Woodburn Ave.

BOAT WINDSHIELDS — Standard Sizes in Stock. Made by "THE PLASTIC SHOP" Industrial Plastics Ltd., 2105 Douglas St., 386-1477 or 460 Wallace St., Nanaimo, 753-0114.

FRIDGE AND STOVE, BAR stools, bar fridge, dresser, hair dryer, typewriter, stereo, end table, kitchen chairs, fur rugs, swivel rocker, pictures, etc. Phone 478-7076 after 6.

KITCHEN TABLE AND CHAIRS, electrical heater, new; kitchen garbage bin, floor polisher, magazine rack, 20 pieces double diamond glass 16x16, suitable for garden cold frame. 388-6597.

INTERCONNECT
Rents, Sells, Leases Telephone Answering Machines.
384-0511

REMNANT SALE
Upholstery fabric ends, $6 per yard. Assorted colors and patterns. Riga Upholstery. Now in Market Square, 383-7621.

PATIO SALE
3780 Palo Alto
Saturday 10-4. Misc. items at give-away prices.

HAVE A NICE SELECTION OF Royal Albert Blossom Time, also exquisite Stem ware. Tudor House Gift Shop, 2529 Beacon Avenue, Sidney, B.C. 656-3232.

CHAIN SAW, $125; AUTOMATIC washer, $65; bowling ball, $5; bed, $25; typewriter, $20; vanity, $10; floor polisher, odds and ends. 1552 West Burnside, 479-1438.

1 WHEEL TRAILER, OFFERS, 383-9987.

GARAGE SALE. CEDAR CREST Drive, signs on Sooke Rd. 478-7536.

RED BAKER BRICKS
Cleaned, used, red bricks. Also flat red bricks for facing and patios. 20c apiece. 652-3898, anytime.

ALARM SYSTEMS FOR EVERY BUDGET
PRICE'S LOCK AND SAFE LTD.
847 Fort Street 384-3105

TORO SIT DOWN LAWNMOWER 1½ years old, $400. Stainless Steel 2 burner alcohol stove, $125. 382-2003, after 6.

ANTIQUE KITCHEN RANGE, $1200. 383-5901.

103 MISCELLANEOUS WANTED

LUNDS
AUCTIONS
Tuesday — 7 p.m.
Friday — 1:30 p.m.
APPRAISALS
For All Purpose
386-3308

WE WANT YOUR GUN
RIFLE, SHOTGUN
OR HANDGUN
CASH FOR ALL MODELS
Robinson's
Since 1929
VANCOUVER ISLAND'S
LARGEST
GUN SELECTION
1307 BROAD 385-3429

NATIONAL GEOGRAPHICS, IN good condition? I wish to buy, 598-4808.

OLD CAR BATTERIES, RADIAtors, copper, brass, lead. 383-1328. 526 David.

WANTED TO BUY: FURNITURE, household goods, tools, etc. 477-7864. Fair price paid.

GOOD GAS LAWNMOWER, AND quantity of used rust-coloured carpet. Must be reasonable. 478-4248.

IF YOU ARE MOVING AND have any furniture etc. please call 595-7567 or 383-8311.

TWO MATCHING CARPETS, prefer British India, 9x12 or 9x7. 384-7967.

WANTED: MAHOGANY DOUBLE four-poster bed. 592-6463.

103 MISCELLANEOUS WANTED

INTERNATIONAL KNIVES
The sharpest place in town
WANTED!
GUNS GUNS GUNS
For shooters—hunters—collectors
ALSO
Badges — Flags — Swords
Uniforms
ANYTHING MILITARY
574 Yates St. Ph. 383-2422
(across from the Post Office)

THE SALVATION ARMY Needs your re-usable clothing, furniture and household goods. "Help us to help others." Family Thrift Stores. Victoria, Sidney and Langford. For pickup — 386-3295.

WASHERS AND DRYERS
Inglis, Kenmore and Whirlpool washers and dryers wanted, working or not. Ralph's Appliance Repairs, 479-7824 till 8 p.m.

SAWYER SEWING CENTRE
RENT TO OWN — Domestic and Industrial sewing machines
840 FORT 388-6228

SMALL CAR WITH LOW MILEage. Utility trailer for small car. Hitch for Volkswagen Beetle. Set of golf clubs. 479-5100.

DOLLS: IVORY: ANTIQUES, chandeliers, lamps, furniture, anything: Jewelery: Mornings. 652-1537.

"WILDERNESS MEN"
Book, by Howard O'Hagan. Payment made. 384-3563.

OLD POWER MOWERS
Any condition. Will Pick up. 595-4403.

WANTED: GARDEN UMBRELLA (preferably no fringe); lady's piano accordian, in good condition. 656-4175.

WANTED: GOOD QUALITY light weight luggage for air travel. 592-2674.

WANTED: BLACK LIGHTS AND fixtures, 3' plus. 598-1430 or 477-6394.

OLD POSTCARDS PURCHASED by private collector. Please phone 595-8845.

WANTED: SALESMAN SAMPLE or store display old wooden doll. 382-4636.

WEIGHT SET AND BENCH, also 10-speed bicycle. 592-4840.

FRIDGES AND FREEZERS bought. 598-7422. All-Temp.

SELL OLD BOOKS TO THE Haunted Bookshop. 382-1427.

ALL FILL WANTED AT
Prospect Lake Golf Club, 479-2688.

109 MISCELLANOUS TO RENT

SAWYER SEWING CENTRE
RENT TO OWN — Domestic and Industrial sewing machines
840 FORT 388-6228
CLOSED MONDAYS

WHY BUY AND MAKE A MISTAKE?
Telephone Answering Machine rentals at INTERCONNECT
384-0511

115 SWAPS

1972 26' SABRECRAFT, FULLY equipped, will take offers on $15,000. Will take small boat or real estate in trade. Phone 652-3237.

'71 CADILLAC ELDORADO CONvertible, fully powered, new radials, stereo tape. Swap for 4-wheel drive. 642-4343.

1965 MERCURY MONTCALM 2-door hardtop. Excellent condition, cash or trade for station wagon, 386-3897.

25' BOAT, TOP CONDITION, FOR camper, trailer or sailboat, as part payment, or fifth wheel or mobile home. 385-8879.

16' FIBREGLASS CANOE FOR sale or trade for aluminum boat. 479-5991.

WILL SWAP $13,500 MOTOR home for modular house or mobile home. 386-0355.

TRADE 12 ANTIQUE HAND guns for queen size bedroom suite. 595-1533.

116 COINS and STAMPS

WANTED: PRE-1967 CANADIAN Silver Coins, also U.S. Silver coins, 1964 and back, paying 125% over face value. 478-7308 after 5 weekdays. anytime weekends.

WANTED: SILVER COINS. CANada, 1968 and back. U.S., 1964 and back. 382-6331 days, 384-7622 evenings.

117 ARTS and ANTIQUES

OPEN 10-5. OAK BAY ANTIQUES, 2070 Cadboro Bay Road. Oak Bay's largest selection of quality furnishings and antiques. Also featuring fine art array of prints by Rowlandson, Phiz, Leech, Bewick, Bartlett, Misc. water colours, oils, table ware, collectables.

1955 ELDORADO CONVERTIBLE with gold plated Sabre wheels. Completely overhauled and in showroom condition. Continental kit. Price $15,000. This car can be driven anywhere. Would consider Rolls Royce on trade. L. L. Ogle, 606 Main North, Moose Jaw, Saskatchewan.

MODEL BLUENOSE SCHOONER, ½ inch scale, plank on frame hull, very fine detail, ideal for office, den, restaurant, etc. Offers. 388-5395.

ROLLTOP DESK, 5', SOLID OAK, mint condition, very old. Will accept offers. May be seen at 410-612 View St.

HIGH QUALITY ANTIQUE REStoration and furniture refinishing of all types. 598-1715.

ANTIQUE WALTHAM MAN'S pocket watch, solid 18 carat gold. Fine condition. $375. 112-539-2671.

BEAUTIFUL MOHAGANY table; oak gate leg table; oak chest of drawers. 598-2231.

WALNUT DINING ROOM TABLE and chairs, 592-6888.

FURNITURE REPAIRED. ANtiques our specialty. 478-2539.

120 GARDEN SUPPLIES

B.C. GREENHOUSE BUILDERS. Quality aluminum and glass greenhouses. Automatic vent openers, exhaust fans, etc. See our full-size greenhouse display at the Jaycee Fair. For free brochures, write 783 Hutchinson or phone 385-2841.

VANCOUVER ISLANDS LARGest stock of new John Deere lawn and garden equipment. Good reconditioned trade-ins usually in stock. J. Grieve Motors Ltd., 652-1642 days, 652-4192 evenings.

WILL HAUL TOP SOIL, ROAD gravel, fill sand, very reasonable. 479-6459.

BARN-STYLE TUBE STEEL greenhouse, approximately 9x12, $60. 592-9897.

Fertilizer

OLD COW MANURE, BAGGED, $1.50. You-pick-up, delivered over 6. 479-5426.

OLD COW MANURE 7 YDS. $49. Bag $1.75. Horse manure 7 yds. $32. 595-0773.

Plowing, Rotovating and Cultivating

H. HOSKIN LTD.
Long grass and brush cut, hay cut, raked and baled, roto, levelling, etc.
479-2285

DON'S TRACTOR SERVICE
477-3913
We rotovate, plow, cut grass and brush also, loading and hauling.

ED'S ROTOVATING, BRENTwood and Saanichton only. Reasonable, price approx. $15 big, $20 large, by hour. 652-1088, ask for Ed.

HAROLD'S ROTOTILLING
Powerful 20 h.p. machine, gardens, lawns, will enter 30" gate. Tall grass cut, quick service. 479-1337 or 479-4714.

COOPER TRACTOR SERVICE
478-3143 or 477-5167
Grass or brush mowing, rotovating, loading, hauling, lot cleanup.

DAVE'S LOW COST ROTOVATing high-powered machine, leave message and phone number, 479-4513.

POWERFUL 16½-HORSEPOWER rototiller, big or small garden, average $12-$15. 598-6541.

ROTOVATING
Gardens and lawns, small or large jobs, reasonable. 658-5406.

120 GARDEN SUPPLIES

Plowing, Rotovating and Cultivating

KAYTERS ROTOVATING SERvice, reasonable rates. 383-8269.

Seeds, Bulbs, Plants and Shrubs

Sale from Thursday, May 19 to Sun., May 22

Open 9 a.m. - 6 p.m.

Clearing out present stock of bedding plants to make room for new stock coming in. Cabbage, Cauliflower, Broccoli, Brussels Sprouts, Parsley, Chives and patio tomatoes. Per tray of 6 plants .50c.

Geraniums, named varities, in Jiffy 7's, .50c each

Patio tomatoes, big strong plant, 1 gallon pots. $1.35 each

6" plastic hanging baskets planted with various trailing plants including ivy geraniums and fuchias, $2.50 each.

1500 mixed geraniums in 4" round green pots, nice plant, sold in lots of 12 plants only at special price of $7.50 a dozen. Smaller quantities, 75c each.

Over 5000 hanging baskets and planted pots or tubs to chose from at reasonable prices.

Hanging strawberrys 10" basket special $7.50 each. Hanging tomatoes (Toy Boy) 10" basket special $6.00 each. 5 gallon tub planted to vegetable garden includes tomatoes, dill, chives, parsley and dwarf marigolds, special price $7.50 each.

4000 Ivy geraniums 4" pots in full bloom 85c each or $9.50 per dozen.

2036 Bazon Bay Rd., Sidney, B.C. Corner Bazan Bay Rd. and Mainwaring.

HOME NURSERY SELLING OUT. Hundreds of dahlias, perennials, honeysuckle, blue spruce, houseplants, orchids, shrubs, lilies, scented geraniums, herbs, azalias. All week, not Sunday. 1618 Richmond.

BEDDING PLANTS — VEGETAbles — flowers. $1 per dozen or 50c half dozen. Also, some planters. 3300 Aldridge Street (near Sears — St. Michael's Boy's School) 598-2036.

GERANIUMS, TOMATO AND bedding plants for sale, 1424 Edgeware Road.

FLOWERING PELANGONIUNS, trailing ivy geraniums, 75c and up. 592-6309.

PLANTS FOR SALE.
592-4306.

Topsoil, Rocks and Fill

SCREENED TOPSOIL WITH sand and manure $12 C.Y.
Minimum Delivery 6 C.Y.
Garden Sand $3 C.Y.
Plus Delivery
Sand — Fill
Road Gravel
Drain Rock
Crushed Rock
Bark Mulch — Fine ¾"-1½"
Bark Mulch — Coarse 1½"-3"
E. NIXON LTD.
Office 385-4431
Nights 479-1937
or 479-2995

NO. 1 TOPSOIL
Please don't call me if you want junk top; soil, I sell only No. 1 top soil a mixture of sand, manure and topsoil, 7 yards $65, 14 yards $120, delivered; $9 per yard pick-up. 386-8272. Allow a day or two for delivery.

TOPSOIL SALE
FRI., SAT., SUN ONLY
No. 1, $8.75 yd. (Screened and Sand added).
No. 2, $6.25 yd.
652-3951, 652-1658.

TOP QUALITY SHREDDED TOPsoil, mixed with sand and manure, 10 to 14 yard loads, $8 per yard. Smaller amounts available. Peninsula Bulldozing. 479-1884.

NO. 1 and 2 TOPSOIL
$6.75-$9.50 per yard. 652-3951, 652-1658.
PICKUP ORDERS WELCOME

NO. 1 SCREEN TOPSOIL, MIXED with sand and manure 7 yards — $65, 14 yards—$120, Self-pickup $9—yard. P.J. Trucking, 478-3322.

RICH, BLACK PEAT SOIL, CALL A-1, 383-1532.
It's Nature's Compost.

GRAVEL SUPPLIES, REASONable rates, free fill, delivery only. 478-2326, 478-2428.

COLOURFUL BLASTED ROCK, you load and haul, $6 yard, 598-4371.

BROWN AND BLACK TOP SOIL mixed with sand, small and large orders. 658-5172 and 479-1582.

BLACK TOP SOIL, $8 A YARD, delivered, minimum 8 yards, 478-5180.

LAWN SOD
Johnson Sod Farms. Orders of all sizes. 339-4803 Comox.

BLACK PEAT SOIL, BY SACK, pickup or delivery. 382-2843.

CLEAN FIELD SOIL, $8.50 PER yard delivered. 479-5088.

NO. 1 SCREENED BLACK LOAM, 7 yards, $65, bag, $2.00, 595-8129.

125 PETS and SUPPLIES

MAGNIFICENT IRISH SETTER Ma-le, 82 lts., 2 yrs old, well trained. He is a very friendly and lovable animal to which I am very attached, nevertheless he needs a country home with plenty of space, love and attention. Free only to suitable environment. Muzz at 382-5475.

MAYDON POODLE VILLA
Poodle puppies, registered, brown male, tatooed, first shot, dewormed, ready now, $150. Black miniature male and female, ready mid June. Deposit will hold. Registered miniature stud service black or brown. 112-743-2493.

38-GAL. TANK, ENCASED IN wood grain cabinet, with built-in bookcase, under ground filter, light, etc. also, vented area for cold water compressors, 74½" long, x 30" high, x 21" wide, $180 or best offer. 592-9689.

TWO LOVELY SEALPOINT SIAmese young cats, sisters, need home. Also kittens; ginger striped, tabby striped, and others. Cats' Protection League. 598-5731.

FOR SALE: REGISTERED ENglish springer spaniel pups. Liver and white, good hunting stock, tattooed, vaccinated, dewormed. $100 each. 112-752-9935.

PUREBRED DALMATION, PUPS, 3 males and 3 females to choose from. 7 weeks old. $75 each. Call Tony 386-2938 days 743-4192 evenings.

GOOD HOME WANTED FOR quiet six-yr.-old female Basset. Must be spayed. Suit retired couple or family with young children. 478-5828 eves.

LHASA APSO PUPPIES, SMALL, shaggy, shedless. Perfect pets. $200. Finest registered stock. Satisfaction guaranteed. Lha-Dobe Kennels. 478-1156.

DOBERMAN PINSCHER PUPpies, red and tan, born Good Friday; also Oster poodle clipper. 385-1748.

WEIMARANER PUPPIES, EXcellent hunting strain and very reasonably priced. Phone after 7 p.m. 112-282-3296.

REGISTERED IRISH SETTERS, $100. 478-4418 after 11 a.m. Viewing after 4 p.m. 2150 Millstream: Deposit will hold.

TWO LOVABLE LITTLE PUPpies 10 weeks old, $15 each. 382-5516.

TWO-YEAR-OLD MALE DALMAtion for sale. $50 to a good country home. 595-2553.

BEAUTIFUL CROSS POODLE puppy, also pure toy poodle puppy. 478-6981.

FOR SALE, GERMAN SHEPherd, male, 2 years, registered, $250 or best offer. 384-7668.

18 GALLON AQUARIUM, FULLY equipped, with stand and fish. $65. 477-5904 evenings.

PUREBRED REGISTERED FEmale Afghan pups, show stock. 598-8604.

WANTED: APRICOT MINIATURE poodle, stud purposes, Duncan or Mill Bay area. 112-743-9382.

2 LARGE DOG CAGES, EXcellent condition. $25 each. 477-5904, evenings.

WANTED, COCK-A-POO PUPPY, apricot coloured. 477-1194.

REGISTERED MALE SHELTIE puppies. 478-6511.

PAIR OF COCKATIELS AND cage, reasonable. 382-4019.

KITTENS IN NEED OF GOOD home. 479-7881.

14 MO. MALE ST. BERNARD, needs good home. 479-1891.

125 PETS and SUPPLIES

REGISTERED SIBERIAN husky pups — championship stock, Mieka Kennels, Courtenay, 334-2189.

HELP! NEED A GOOD HOME for large male dog, till next spring. Good with children. Good watchdog. 384-6262.

9 MONTH OLD POODLE TERRIer, female, has been spayed, $15. 384-1757 after 8 p.m.

6-MONTH-OLD MALE LAB-SETter pup free to responsible country home. 384-0859.

REGISTERED IRISH SETTER puppies for sale, male and female, one month old. 385-2210.

MALE PUREBRED ST. BERnard no papers, fond of children. 474-2435.

ABYSSINIAN KITTENS
Rare, affectionate. For sale. 477-3184.

FREE KITTENS.
385-2869.

KITTENS. 7 WEEKS OLD. FREE to good home. 477-3094.

FULLY EQUIPPED 50 GALLON aquarium, $225. 598-5385.

CALICO KITTENS, FREE TO good home, housetrained. 478-2162.

BEAUTIFUL BLACK LAB CROSS puppies for sale. $5. 652-5592.

127 CHICKS, POULTRY, HATCHING EGGS SUPPLIES

LAYING AND MEAT CHICKS, also, rare breeds, Auracona, Buff Orpington, Wyandottes, Jersey Giants, Partridge Cochins, etc. 478-7617.

128 LIVESTOCK SUPPLIES and EVENTS

REG. ¼ HORSE MARE, GOES English, Western, 15.2 h.h., $1,200. Reg. Appaloosa gelding, 15.1 h.h., goes English, Western, bold jumper, $900. Welsh mare, 13 h.h., schooled English; colt at side by reg. ¼ horse, $400 (both). 479-5254.

HORSES AT PINE PADDOCKS to be sold under saddle this week only. Reasonable offers considered, good potential event horses. 3 miles south of Duncan 1 Hwy. 748-3474 evenings.

NOW OPEN
Sooke Feed, pet food, distributor of Borden's Feed. In beautiful downtown Sooke. Sooke Cash and Carry. Open 7 days Week.

FOR SALE, ½ THOROUGH BRED filly, 16 hands, 4 years, trained English, $800. Also various assorted tack and equipment, call 478-0905.

REGISTERED QUARTER HORSE, 14-1 hands. Quiet disposition, western and English. Good jumper. $800 firm. 652-1651.

REGISTERED QUARTER horse, 14-1 hands. Quiet disposition, western and english. Good jumper. $800 firm. 652-1651.

REGISTERED ANGLO ARAB gelding, 6 years, western, English and jumping. Good looking. 385-2983, after 5 p.m.

HAY AND STRAW FOR SALE. 652-2026, 652-1743. No Sunday calls please.

SCOTTSDALE STABLES — horses boarded, box stalls, riding ring. Phone 478-9969.

SADDLE-WESTERN, 15", EXcellent condition, almost new. Asking $190. Call 658-8361.

CANADIAN OF BREED SAANAN goat, 26 months, never bred. 642-3847.

REGISTERED MORGAN FILLY, 2 years old. Excellent show prospect. 652-3633.

PUREBRED HEREFORD AND Hereford cross cows, bred, with calves at foot. 746-4597.

FIVE YEAR OLD ¾ ARAB chestnut mare, $600 or nearest offer. 478-1143, 642-5790.

LIKE NEW BIG EAMOR WESTern saddle, bridle and pad. Asking $450. 656-5841.

HORSE TRAILERS
Reduced to clear. As low as $2475. Phone 382-0347.

HORSES BOARDED, COMPLETE care, stalls, pasture, $90 per month. 479-5254.

SHETLAND-WELSH MARE, 12.2 hh., age 8, Bay, well mannered. Evenings 652-2355.

ARAB WESTERN SILVER SHOW saddle, $400. Silver spade, $100, as new. 479-5016.

ONE REGISTERED 9-MONTH Black Angus bull. 749-3940.

300 BALES, HIGH CLOVER CONtent, dry barn stored hay. 656-6007.

WEANER PIGS FOR SALE. 479-7891.

COWS, CALVES, HEIFERS FOR sale. 642-3637

WHITE MARE, 15 HH, TO GOOD home only. 385-0602. After 3 p.m.

BARRY ALLEN, GRADUATE farrier, phont 478-5278 after 6 p.m.

RAM LAMBS, SUITABLE FOR breeding. Ram and yew. 652-2403.

130 HEAVY EQUIPMENT and MACHINERY

MF
Massey Ferguson
STANWOOD
EQUIPMENT SALES LTD.
Industrial—Agricultural
TRACTORS
6805 VEYANESS
652-1231
"YOUR LOCAL MASSEY DEALER"

AIR COMPRESSOR (JAEGER) 60 C.F.M. Trailer mounted with 4 cylinder gas engine. Fair shape, make offer. 112-539-2671.

1976 580B CASE BACKHOE. R.O.P. cab. 200 hours. A-1 condition. Make an offer. 656-2269.

1968 JOHN DEERE 450 BULLDOZer, rebuilt motor, excellent condition. Offers. 484-9624 or 478-1229.

135 FARM IMPLEMENTS

MELROE BOBCAT
HABITAT 2000
994 GOLDSTREAM AVE.
478-0811 DL 00784A
RENT A BOBCAT
Special mid-week discounts!
CONTRACTORS SPECIAL
1970 Ford 1-ton truck and Bobcat loader, $6,500. Excellent terms.
Your Island dealer for Allis Chalmers-Melrose Bobcat Tractors.

2-CYLINDER WISCONSIN GAS irrigation pump, mounted on 2-wheel trailer. All necessary piping, ready to go. S. Fox, Saanichton 652-2019.

FORD 3-POINT MOWER IN good shape, $225. 743-9382 Mill Bay.

HAYING EQUIPMENT, NEW and used. J. Grieve Motors Ltd., 652-1642 days, 652-4192 evenings.

150 CARS FOR SALE

'70 METEOR, TWO-DOOR HARDtop, full power, vinyl roof, tested, $1450, 642-5497.

'75 HONDA CIVIC, HATCHBACK, 28,400 miles, good condition, offers, 595-0595.

1970 CAMARO 350, 3-SPEED AUtomatic, good condition. Taking offers, 382-9484.

EXCELLENT 1969 TOYOTA Crown 6-cylinder 4-speed, radio, $795. 383-4636, 598-7053.

1967 FIREBIRD V-8 AUTOMATIC, radio, new test, $1195. 383-4636, 598-7053.

1975 PONTIAC CATALINA STAtionwagon, 9-seater. Call Tony at 386-2938 days 743-4192 evenings.

1068 CHEVELLE TWO-DOOR, HIjackers, mags, wide tires, excellent condition. 477-6555 after 6.

CAMARO, 1975, GOOD CONDItion, 25,000 miles, 350 automatic, asking $4300. 382-0060.

'69 MUSTANG FASTBACK, offers. 478-7642.

'64 STUDEBAKER, RUNS WELL, offers, 479-7762.

1974 ASTRE, 22,000 MILES, $1400 or offers, 478-1663.

150 CARS FOR SALE

McCALLUM
DATSUN
VOLVO
McCallum Motors Ltd.

PREPARE
NOW!
FOR SAFE
HOLIDAY
DRIVING!

76 DODGE ¾-ton P.U. V8, AT, PS, PB with custom canopy (camperized) $5895.

76 GREMLIN 'X'. 6 cyl. PS, PB, mags, wide tires, low mileage $3395.

75 CHEVY ½-ton, long box, van, V8, AT, PS, PB, radio $4995.

74 PINTO 2-door, AT, radio. Excellent condition. $2295

74 MUSTANG II Hatchback 2 Plus 2, V6, AT, PS, PB, radio. Michelin radials. $3695.

74 VALIANT, 4 dr. 6 AT, PS, PB, radio. Low mileage. $3695.

73 GMC ½-ton van, V8, AT, fully carpeted. Ready for camperizing $3595.

73 GMC SUBURBAN Sierra Grande, ¾-ton, 4-door wagon, V8 AT, PS, PB, radio, posi-traction. Ideal trailer towing unit. $4895

73 FORD F100 EXPLORER ½-ton pickup, V8, AT, PS, PB, radio, canpoy. $3695

71 CHRYSLER NEWPORT 2-dr., HT, V8, AT, PS, PB, radio, air conditioning. $1995

76 VOLVO 245 DL, AT, PS, AM-FM radio, roof rack. $6595

100 POINT
BCAA
INSPECTED!
DOWNTOWN
1101 YATES AT COOK
382-6122 Dlr. Lic. 00850A
COLWOOD
1836 Island Highway
478-1741 Dlr. Lic. D-00850A

77 MAZDA
HATCHBACK
$3,345
76 VW RABBIT, 9,000 mi.
75 DATSUN 280Z sport
74 MAZDA 1600 coupe
74 FIAT 128 sedan
74 VALIANT Sport coupe
74 BUICK Luxus coupe
73 CORTINA A.T., 19,000 mi.
73 VOLKSWAGEN Bus
73 BUICK Luxus sedan
72 CUTLASS S H.T.
72 CORTINA 2000 L
71 DATSUN 510 sdn.
70 MAZDA 1800 S.W.
70 HORNET, auto. sedan
70 TORINO GT
69 PONTIAC 9-Pass
Safari Wagon
65 RENAULT

SPECIAL
76 Mazda 1300, 4-dr. wgn. Radio. Balance of new car warranty $3395
Blanshard at Johnson
385-1451 D-00803A
HORWOOD
MAZDA

1956 HILLMAN, GOOD CONDItion, certified. Excellent for student. Recent tuneup. $200 or best offer. 384-6339.

1973 PONTIAC VENTURA, TWO-door, custom, V8 automatic, power steering, many extras. Call 386-9876.

FOR SALE: 1972 TOYOTA COrolla. Excellent condition. New paint job, radio, $1500. Phone 477-2193.

CONVERTIBLE, 71 MALIBU, EXcellent condition. Automatic, power steering and brakes, bronze exterior, tan interior. Must sell. 478-0528.

'64 BEAUMONT ACADIAN 283 IN good condition, mags all the way around, Hurst shifter, best offer. 479-2209.

1971 VW STATIONWAGON, AUTOmatic, excellent condition. Phone 383-3951.

1964 CHEV. IMPALA. 4-DOOR. INspected, needs muffler. Runs super. $400. 385-4165.

1968 BUICK, GS, 400, 4-SPEED, 4-barrel, good condition. Best offer by Sat. 592-6806.

1971 CAMARO. EXCELLENT condition. Phone after 4:30, 477-0894.

V.W. BEETLE, 1966. TESTED. Excellent Condition. Phone 477-4640, after 4 p.m.

'61 BUICK, GOOD RUNNING condition, $295. 652-9997, after 5.

74 PINTO RUNABOUT, STANdard. 479-1174.

150 CARS FOR SALE

De Pape
$$GREAT$$
SAVINGS

74 Fiat Roadster
124 Spyder convertible, radio, tape, summer's here! Hurry for this one.
NOW $3995

76 MONTEGO MX
2-door hardtop, ps, pb, auto, only 8,000 miles.
NOW $4395

73 GREMLIN X
V8 auto., ps, pb, radio, sharp interior.
NOW $1995

71 Corona Mark II
4 dr. auto. Radio. Beautifully kept, 1 owner, with only 40,000 mi.
NOW $1695

77 CADILLAC
COUPE DE VILLE d'ELEGANCE. Equipped with all available Cadillac luxury and power options including moonroof and wire wheels. Gorgeous silver with plush burgundy interior. Dealer's personal driver with only 2300 miles. SAVE THOUSANDS.

76 Triumph TR7
4-speed, radio, stereo tape, only 11,00 miles. Like New!

76 Volvo 242 DL
2-dr. GT model, 4-speed, a most beautiful local 1-owner car, with only 12,000 miles.

76 Mercedes 450 SL
Htp. plus convertible top, stereo

73 Mercedes 280
4-dr. air conditioning, power windows, beautiful immaculate well maintained with only 37,000 miles. DRIVE IT SOON!

75 Olds Regency 98
4-dr., air, stereo, 20,000 miles

68 FIREBIRD
V8, auto, p.s., p.b., new paint, new motor, mags, sharp! Sharp!

Many More
DePape Motors Ltd.
1407 BROAD ST. 384-8035
D-00264A

Garden City Auto Sales LTD.
SPRING
CLEARANCE
SALE
CONTINUES:
— LUXURY cars
— SPORTS cars
— FAMILY cars
— PERFORMANCE cars
— WESTFALIA campers
— TRUCKS
— BLAZERS
— BENDIX Motorhomes (2 only). Citation 26 ft. (1 only). Corsair 23½ ft. (2 only). Citation 22 ft. (2 only). Steury 21 ft. BOAT Day cruiser.
COME IN AND MAKE YOUR CHOICE NOW.
All reasonable offers accepted
2978 Douglas
382-9111
D-001319A

SUBARU
TAKE A
TEST DRIVE
and get a chance to win
$100,000
on the
Western Express Lottery
at
Brian Holley Motors Ltd.
3319 Douglas Street
Victoria, B.C. 384-1161

1976 trans-AM, 400 Auto, P.S., P.B., P.W., Tilt, radio, Radials only 6,295 at
EXECUTIVE IMPORTS LTD.
9756-3rd St., Sidney
9756-3rd. t., Sidney
656-7241 MDL 01634A

1970 GTO, 400 Auto, P.S., P.B., New Paint, New Michelin Radials, Mint only 2,695.00 at
EXECUTIVE IMPORTS LTD.
656-7241 MLD 01634A

1968 FORD GALAXIE 500, 4-DOOR hard top, power steering, power brakes, custom radio, good rubber. $795. Days 385-3812, evenings 592-3364.

1970 FORD CORTINA. AUTOMATic. New battery, exhaust system. Rebuilt transmission. Body and upholstery good. Offers or trades. 382-2807.

'66 CHRYSLER 300 SPORTS, hardtop, 440 motor, full power equipped. Needs engine rebuild. Best offer. 385-8854.

BEAT THIS
1969 Chevelle, metal-flake blue, V8, headers, Holly, new brakes, $1300. 477-5429 after 5 pm.

1965 FORD, XL, CONVERTIBLE, 390 automatic, buckets and console ps, pb, offers, 478-6962 ask for Don.

'68 PARISIENNE, MINT CONDItion, vinyl hard top, all the extras, $1050. See for yourself at 2076 Stelly's X Rd. 652-1894.

TOYOTA CELICA ST, ONLY 8,000 miles, automatic, AM-FM radio, all tinted glass, in new condition, $4300. Call 652-5582 after 5.

'73 PINTO SQUIRE WAGON, RAdials, offers. 388-6905.

150 CARS FOR SALE

THREE POINT MOTORS

77 FIREBIRD
Silver blue with white interior, automatic, power steering, power brakes, radio, 2,500 miles! $5,995

76 DATSUN B210
4-door, radio, 12,000 miles $3,495

76 DODGE ARROW
Hatchback, automatic, 5,500 miles $3,695

76 DATSUN F10
2-door, 1,500 miles $3,795

76 MAZDA 808
4-door, automatic, 2,500 miles $3795

DATSUN B210
4-door auto., radio, 7,500 miles $3795

76 DATSUN B210
Hatchback, 5-speed, AM-FM radio, 8,000 miles $4,195

76 DATSUN F10
Hatchback, 5-speed, AM-FM 8,000 miles $4,195

75 DATSUN B210
Hatchback, vinyl roof, radio, 14,000 miles $3,295

75 DATSUN 710
4-door, vinyl roof, radio $3,295

75 DATSUN 710
Station wagon, custom roof rack, radio, 10,000 miles $4195

74 VOLKSWAGEN
Semi-automatic, 27,000 miles $2,395

74 ASTRE GT
Hatchback, radio, 22,000 miles $2395

74 VEGA
Hatchback, radio $2195

74 TOYOTA 1600
2-door, radio, 17,000 miles $2595

DATSUN B210
Sporty hatchback $2,895

73 VEGA
Automatic, 22,000 miles $1995

73 TOYOTA
Corona 4-door, radio $2,295

73 TOYOTA 1600
Radials, mags, radio, 27,000 miles $2495

72 FORD TORINO
2-door hardtop, automatic, power steering, radio $1995

72 VW411
Station Wagon $2,395

70 HORNET
4-door, automatic $1795

70 AUSTIN A60
Unbelievable condition $1,095

USE OUR BANK PAYMENT PLAN
NO DOWN PAY'T
100% FINANCING ON APPROVAL OF CREDIT

Open 'Til 9 P.M.
SHOW YOU CARE DRIVE SAFELY

2620 GOV'T AT HILLSIDE
385-6737
Dealer Licence D00740A

Wille Motors
"CARS"
64 IMPALA SS 327 4 sp. $1995
70 FIREBIRD V-8, Std. $1695
72 GOLD Duster 318 auto. $2495
73 SATELLITE Sin .Wgn. $3995
73 MALIBU cpe, low miles $3295
74 DART Sport 6-auto $2895
74 CHARGER, low miles $3595
76 SWINGER 2-dr. ht. 6 auto. $3995
TRUCKS, VANS, MOTORHOMES
66 FORD ½-ton pickup $ 995
73 DODGE ¾-ton van $3195
74 FORD camper special $3695
74 DODGE Crew cab $3595
75 DODGE 1 ton dump $6995
75 FORD ¾ ton, full power $4195
75 DODGE ¾ plus camper $6595
75 DODGE 4x4 Pwr. wagon $4995
76 DODGE Golden Ears $13,295
76 DODGE Ram Charger 4x4 $5995
76 DODGE camper conver. $11,500
76 DODGE Maxi 15 pass. van $7495
76 DODGE Camperized Maxi $8195
76 DODGE camper conver. $10,200
77 DODGE Van Conversion $5795
77 WASTERVAL Viewliner $13,850
Many more to choose from
WILLE MOTORS LTD.
Dlr. D-00840A
3240 Douglas at Cloverdale
382-2313
OPEN WEEKDAYS 9 'til 9 P.M.
SAT. 9 'til 5 P.M.

BEETLES
75 With sunroof $2895
69 1 owner 1500 $1395
69 mags, radials GT wheels $1395

Brian Holley MOTORS LTD.
3319 DOUGLAS
Between Mayfair and Town and Country
DL 00903A 384-1161

SIDNEY CAR MART
Shop in Sidney and SAVE!
NEW and USED
Cars—Trucks—Motorcycles and Aircraft
9757 5th St. D01591A 656-2432

1974 MAZDA ROTARY WAGON, excellent, 16,000 miles, $2300. 598-7539.

1972 PLYMOUTH FURY II. EXCELLENT SHAPE. $1,800. PHONE 383-4230.

1973 TOYOTA COROLLA, 3700 miles, $1900 or best offer. 382-0777 after 5.

1973 FORD PINTO RUNABOUT, auto, radio, tested, excellent tires, very clean, only $1875. 592-7283.

1-OWNER VAUXHALL, MINT condition. Ideal collector's item. 44,000 miles, $500. 474-2036, 479-4387

150 CARS FOR SALE

peter pollen ford
FORD
7-DAY MONEY BACK GUARANTEE

'76 FORD MAVERICK DELUXE
4-Door, automatic, 6 cylinder, power steering, radio, radial tires. $3995

'76 FORD GRANADA 4-DOOR
Factory air conditioning, 302-V8 engine, power steering, power brakes, vinyl upholstery, tinted glass, low mileage. $4895

'75 BUICK CENTURY 2-DOOR
Automatic, power steering, power brakes, radio, (only 15,000 miles). $4395

'76 FORD GRANADA 2-DOOR
Factory air conditioning, 302-V8 engine, power steering, power brakes, vinyl upholstery, tinted glass, low mileage. $4895

'76 CHEV. CAMARO 2-DOOR
Automatic with console shift, 6 cylinder, bucket seats, gleaming black with red interior, (only 5,800 miles.) $4895

'75 VEGA S.W. $2395

'73 AUDI FOX 4-DOOR
4-speed, radio, (only 31,000 miles) $2995

'75 CHEV CAPRICE CLASSIC CONVERTIBLE
(Only 26,000 miles), factory air conditioning plus fully equipped. $5795

'74 MAVERICK
4-door sedan $2895

'74 PINTO 3 DR. $2395

'74 FORD PINTO STATION Wagon, 4-speed. $2695

'73 V-W 412 S.W. $1895

TRUCKS
'76 FORD 4-WHEEL DRIVE
4-speed trans. with canopy $5895

'73 VOLKSWAGEN CAMPER
Fully equipped. $5095

70 V.W window van $2395

PETER POLLEN FORD
YATES AT COOK
384-1144
D 00745A

MARK III
LINCOLN CONTINENTAL
EXCELLENT CONDITION
$6,000
656-5023, 7-9 P.N.

SACRIFICE 1974 CORONET STATIONwagon, 60,000 miles good condition body as new. power steering, power brakes, radio, roof rack, winter tires, summer tires, Must see to appreciate. $2600 or best offer. 658-1197, anytime.

BILL CARTER'S CARS LTD., 2538 Government Street. We have a large selection of good cheap cars from $100 up. Easy to get to. Government Street between Bay and Hillside. 385-1716. DL-00908.

WAGON!
74 MAZDA 808 station wagon, 4-speed, radio ,39,000 miles. Beautiful condition .MUST GO — CALL PEDRO, 382-6122, McCallum Mtrs. DL 00850A.

'65 CHEV IMPALA, 4 DOOR hardtop, V-8, Good motor, runs well, needs body work. Can be seen at 3210 Milgrove Street, or phone 384-1218 or 385-1253 after 5 p.m. Best offer to $250 takes.

PRIVATE SALE
1968 Cadillac Brougham. A-C and power seats, cruise control, AM-FM stereo, tilt steering, plus all leather interior. 479-0139.

1973 MONTE CARLO, LANDAU, power equipped, air conditioning, vinyl roof, trailer hitch, 43,000 miles, excellent condition, $3,500. 652-2339.

1970 LTD. SQUIRE, WOODSIDE wagon, 429 CID. A.T., P.S., P.B., trans cooler, air shocks, roof rack, must be seen, $2,195. Phone 746-7663 Duncan, evenings.

'66 VALIANT V-8, CUSTOM 4-door, automatic, clean, tip top condition inside and out, original owner's manual, $800 or best offer. 384-6716, after 6 p.m.

'76 DODGE ARROW HATCHback, automatic, radio, rear defrost, tilt steering, 5,700 miles $3600. 383-1817 after 5.

1959 MORRIS OXFORD, 45 MPG, 50,000 miles, new brakes, great shape, tested. $450 or offers. 598-6784.

1968 FIREBIRD 350, AUTOMATIC, excellent condition, power steering, power brakes. 592-7674, after 4:00 p.m.

1966 AUSTIN MINI, EXCELLENT condition. good tires, radio, tested, very economical, only $695. 382-8670.

1957 CHEV CONVERTIBLE, candy lacquer, 327 h.p., turbo, 400, 12 bolt rear end, mags, $5800. Serious buyers only. 479-5643.

1972 FORD, EXCELLENT CONDITION, power steering, brakes, radials, offers. 477-0695.

1973 DODGE CORONET FOR sale, 4-door sedan, 318 engine, $1,700 or best offer. 385-7570.

68 CHRYSLER, GOOD CONDITION, $800, phone days, 383-1416, evenings, 477-5818.

1973 MERCURY MONTCALM, V-8, automatic, full power, air. 477-9677.

150 CARS FOR SALE

DOUGLAS VOLKSWAGEN
PORSCHE
AUDI

YOUR LARGEST VOLKSWAGEN DEALER ON THE ISLAND

THIS WEEK'S SPECIAL!
74 MERCURY MARQUIS
2-door hardtop, automatic, full power, air conditioning, 31,000 miles. $4395

PREMIUM USED
76 Buick Skylark $4995
75 Rabbit C'stm., 4-spd. $3595
75 Mazda 808, 4-spd. $2995
75 Austin Marina, A.T. $3395
74 Astre Wgn., A.T. $2895
73 VW Beetle, 4-spd. $2495
73 Chev. Wgn. 9-pass $3695
73 Pontiac, A.T. $2195
72 Toyota 4-dr., 4-spd. $1695
72 Vega, 4-spd. $1795
71 VW Westfalia $3995
71 Comet, A.T. $1995
70 VW Camper van $3395
70 Toyota, 4-spd. $1095
69 Datsun '510' $ 995
69 VW Beetle, A.T. $1695
66 Buick, A.T.

100 PER CENT FINANCING
O.A.C.
SCOTIA PLAN

Douglas Volkswagen Ltd.
Porsche - Audi
3329 Douglas Street
388-5466
Dealer Licence 00341A

Cornell CHEV/OLDS
Cadillac
CHEVROLET TRUCKS
Sales/Service 385-5777

77 CHRYSLER Newport
76 GRANADA Ghia
76 CAMARO LT
76 CADILLAC de Ville
76 MONTE CARLO 2-dr.
76 IMPALA 4-dr. hdtp.
76 NOVA 4-dr., auto.
75 PLYMOUTH Duster 2-dr.
75 IMPALA HT
74 PINTO 2-dr.
74 VOLVO 142 2-dr.
74 CHEVELLE 4-dr., auto.
74 FORD Wagon, 4-dr.
73 CORVETTE Stingray
73 DATSUN 1200 2-dr.
73 TOYOTA Corolla 1600
71 OLDS 88 Royale 2-dr.
71 TOYOTA Corolla wagon
71 IMPALA 4-dr. HT
71 MATADOR 2-dr. HT
70 METEOR stn. wgn.
70 CHEV 4-dr.
70 CHRYSLER stn. wgn.
67 FIREBIRD 400
76 FORD Courier pickup, auto.
76 CHEV ½ ton, 6 cyl.
73 TOYOTA Landcruiser
68 GMC ½-ton pickup

CORNELL
CHEV-OLDS LTD.
3050 Douglas—385-5777
Dealer Licence D-00681A

SPECIAL
70 MONTEGO MX
2 dr. ht. 302 auto., 40,000 original miles. Very clean and reliable. $1,350
PAINTER MOTORS LTD.
D-00346A
1513 Quadra at Pandora 385-0122

MUST SELL - '70 DUSTER 340, excellent condition, stereo tape deck, winter tires included, offers to $2800. Phone Scott, between 6 and 7 p.m., 382-4589.

SACRIFICE
Must sell 66 Buick 2 door Special, excellent running order, rebuilt trans., new blue paint. Just tested. Ken 388-6882.

GOOD TRANSPORTATION
1958 Ford, 6 cylinder, tested to Jan. '78, $275 or best offer. Phone 385-2266.

1967 KARMAN GHIA VOLKSwagen, just tested, $975. After 5, 384-5791.

'66 BEAUMONT, NEW 307, 2-speed automatic, good stock condition. $2,000 or offers. 598-1915.

68 AMX, 8 CYLINDER AUTOmatic offers $750, After 6 p.m. 478-1301.

1969 SUNBEAM ARROW, FAIR running condition, offers. Phone after 5, 477-3832.

1975 RABBIT, MUST SELL, EXcellent condition, 14,000 miles, 384-6948.

1975 TOYOTA COROLLA 4-DOOR station wagon, 1600 cc, 25,000 miles, $3200. 595-5789.

1970 TVR, VIXEN, EXCEPTIONal throughout, $3,700 or best offer. 478-1954 or 386-3037.

65 OLDSMOBILE F-85 DELUXE, $695 or best offer. 385-8198.

1972 VOLKSWAGON, SUPER Beetle, $1,650. 478-2013.

150 CARS FOR SALE

METRO HONDA

77 HONDA CIVIC
From $3422
All makes, models, and colours!
PARTS & SERVICE
Come To our HONDA FUN FAIR!
Free Coffee
Free HONDA Test RIDES

70 Maverick
73 GTO
71 Pinto
66 Cortina
75 Camaro
67 VW Camper
72 Fiat 128
74 Spider, 124 Conv't
73 Nova H'back
72 BMW 2002

ALL USED CARS
Government SAFETY TESTED
NO DOWN PAYMENT
100% FINANCING
O.A.C.
CALL NOW!
388-6921
9 a.m.- 10 p.m.
METRO HONDA
2151 Blanshard
Next to the Arena
Dealer Lic. D.01627A

METRO HONDA

CAR BUFFS LOOK
1965 CHRYSLER WINDSOR Convertible. Mint condition. Low mileage on new motor. Completely new transmission under warranty. Six new tires and wheels. Air conditioning. Full power. Almost new paint job. Mercury lights. New Upholstery. With or without radio telephone. One owner and garage kept. What offers? 477-3582 or 477-3111.

OFFERS
1975 Camero, high performance 350 4-speed, lacquer black, Craiger mags, and tires, too many extras to name. Must be seen, A-1 condition. 595-4569.

MUST SELL BY ATUSRDAY. 70 Chevelle, 2 door hardtop. Power steering, power brakes, good condition. Will need paint. Closest offer to $1,200. 5-8 p.m. only, 219 W. Burnside.

1961 PONTIAC PARISIENNE, 4 door sedan, V8 automatic, power steering, power brakes, radio, new white wall tires, good dependable car. Open to offers. 384-6631 or evenings 385-3276.

71 CAPRI, 1600 ENGINE, 49,000 miles excellent running order, asking $1800. Phone 382-0187 or 384-4070.

MUST SELL IMMEDIATELY, '72 Pontiac LeMans, 350 V-8, excellent condition, just had major tune-up, $2500 or best offer. 642-3159.

1973 TOYOTA CORONA, MARK II, two-door hardtop, four speed, radials, mags, tape deck $3495. 479-2273.

1971 PLYMOUTH SATELLITE, excellent condition, 383, mags, Craig power play, new transmission, $2500. 1631 McKenzie Ave.

1971 GREMLIN, RADIO, GOOD condition, 32,000 miles, one owner, 5 new radials. Asking, $1400. 479-4078, 477-2068.

1968 DODGE DART, 4 DOOR, economical 6 cylinder automatic, excellent shape. Asking $995. 388-5735.

'72 VEGA HATCHBACK 327, 350 Turbo, 15,000 miles on running gear, 14" tires and mags. $2500. 385-2347.

1976 TRANS AM. POWER WINdows, stereo tape deck, 8,500 miles. $7,000. 386-2332, after 6:30, weekdays.

1972 DATSUN 240Z, NEW ENGINE job, trick interior, excellent shape, best offer. Phone after 5, 385-0904.

'65 MUSTANG, 289, 4-BARREL, mags, cam, headers. $1000 or offers. Must sell. 382-5810.

1973 DODGE COLT, 4 SPEED, good condition. Asking $1300. Phone 595-7707.

1970 LEMANS WAGON, POWER rear window, radial tires, excellent condition, $1850. 656-5284.

'63 BUICK RIVIERA
good condition. Phone 478-0462, between 5 and 7.

1974 COMET, V-8, STANDARD, 3-speed floor shift. Asking $2250 or best offer. 383-7478.

1968 PLYMOUTH FURY II, 2 door hardtop, $300, 318 V-8 383-9243.

1970 DATSUN 510, VERY GOOD condition, many extras. $1100, 595-6181.

1975 PLYMOUTH STATION Wagon Gran Fury Suburban, 12,000 miles. 477-7464.

'73 MUSTANG MACH I, LOW mileage, needs some body work, $3,000 OBO, 477-4933 after 6 p.m.

1963 VALIANT, 2-DOOR, HARDtop, good running condition, offers, 595-2878.

'73 ALFA ROMEO, EXCELLENT condition, $5,000, firm. Phone before 5, 758-9584

'63 CHEVY II, 283, DUAL EXhaust. Not running. Needs little work. Offers. 382-6419.

1965 VAUXHALL STATION wagon, good condition, except for motor, $150. 658-1105.

1970 FAIRLANE 500, 2-DOOR, 2 new tires, good shape, $800. 652-1252.

1975 TOYOTA COROLLA 1200, $27000 or best offer. Phone 595-0833 after 5:30 p.m.

'73 VW BEETLE, LESS THAN 50,000 miles. Recent safety check, $1,750. 478-0905.

1960 RAMBLER STATION wagon, tested till '78, good tires, radio. 479-6107.

150 CARS FOR SALE

SUBURBAN MOTORS

HOME OF LINCOLN, MERCURY, MONARCH, METEOR, COUGAR AND XR7, COMET, BOBCAT, '76 CAPRI II AND FORD TRUCKS!

PRESTIGE DEMO!!
Mercury Marquis Brougham

—4-Door
—460 V-8 engine
—Power Steering
—Power Brakes
—Twin Comfort Seats
—Steel Belted Tires
—Cornering Lamps
—Digital Clock
—Tilt Steering
—Speed Control
—Power Seat (6 way)
—Bumper Group
—Air Conditioning
—Power Antenna
—AM-FM Radio with Quadrasonic 8-Track Tape
—Interval Wipers
—Tinted Glass
—Visibility Light Group
—Lock Convenience Group
—Illuminating Vanity Mirror
—Bodyside Mouldings

FINISHED IN WHITE, WITH RED VINYL TOP AND MATCHING CLOTH AND VINYL INTERIOR.

DEMO PRICE $8590

SUBURBAN MOTORS
3377 Douglas St.
386-6131
Dealer Lic. 00863A

PLIMLEY
BRITISH LEYLAND
1010 Yates
382-9121

76 AMC JEEP CJ5 Renegade, 4x4, power winch, dark metallic blue. $6495
75 FIREBIRD Espirit, powder blue, pinstriping, central console, bucket seats. Immaculate. $5195
74 V.W. Beetle 1600cc, standard shift, orange. $2195
74 COUGAR XR7. Brown vinyl roof with metallic bronze finish. $4995
72 DODGE MONACO S.W., luggage rack, wood grained panelling, runs beautifully. $2695
71 TOYOTA COROLLA 1200 2-door std., clean economy car. Yellow with black vinyl top. Runs terrific. $1495
70 DATSUN 510 2-door, std., yellow, black interior, Webber carbs, central console. $895
69 DATSUN 510 4-door, green, std., economy transportation. $895
69 TRIUMPH SPITFIRE. Extensively reconditioned. Runs fantastic. $1495

OPEN 9 a.m. - 9 p.m.
Dealer Licence 572A

5 VOLVO STATION WAGONS PRICED RIGHT

Brian Holley MOTORS LTD.
VOLVO
3319 DOUGLAS
Between Mayfair and Town and Country
D.L. 00903A

1971 DATSUN 510, $1200. 656-5267.

1964 ACADIAN WAGON, 327 turbo 400. Clean. 479-2564.

150 CARS FOR SALE

ENSIGN CHRYSLER PLYMOUTH

ENSIGN'S SPRING SALE
Cars Checked by Car Clinics Diagnostic Centre
GOVT. TESTED
2-Year Written Warranty

76 Fury Sport Sub S.W.
76 Volare Premier
75 Chrysler T & C S.W.
76 Valiant Duster
75 Datsun 710 S.W.
73 Olds Cutless S
75 Olds Omega
73 Sebring Plus
71 Pontiac G.T.O.
68 Ford Thunderbird
74 Mazda 808
77 Dodge Charger S.E.
75 Toyota Corolla
75 Chrysler Cordoba
76 Datsun 280 Z
70 Buick Wildcat
73 Fiat 124 Spider Conv.
72 Dodge Polara
76 Chrysler Newport
73 Buick Century
74 Volkswagen Bug
76 Fury Salon
75 Ford Torino s-w.
73 Mercury Montego MX
75 Chev Monte Carlo
76 Chrysler Cordoba
76 Datsun B-210
75 Plymouth Gran Fury
73 Chrysler Newport
75 Dodge Coronet
74 Mercury Cougar XR7
73 Fiat 128
74 Gran Torino
72 Dodge Monaco s-w.
75 Dodge Monaco
76 Gran Fury
75 Chevy Nova Custom
75 Meteor Rideau s-w.
74 Torino s-w.
75 Chrysler Newport Custom
75 Toyota Celica
74 Hornet Sportabout S.W.
69 Olds Toronado
72 Int'l Travelall
72 Plymouth Satellite Custom

No Down Payment
100% Bank Financing
INCLUDING
1977 INSURANCE
O.A.C.

ENSIGN
Chrysler-Plymouth Ltd.
DOWNTOWN
YATES AT COOK
Dealer licence number D495A
386-2411
Open Weekdays Till 9:00

EXECUTIVE DRIVEN
76 DATSUN 710, 4-door ,5-speed, radio, Bosche headlights, low mileage. Must sell! Call Pedro, 382-6122. McCallum Mtrs. DL 00850A.

'75 CORDOBA
360 v8, automatic, power steering, power brakes and only 23,000 miles. A real Jewel. For appointment to view, please phone Newt Large at Empress Pontiac Buick GMC Ltd. 382-7121 or res. 479-8434. DL01227A.

MUST SELL, 1971 TOYOTA DEluxe Station Wagon, good condition, asking $1200, or will accept reasonable offer; 1970 Plymouth Roadrunner, good condition. Asking $1500. Phone anytime, 383-0961.

71 Toyota Corona
1900 cc. Inches, 3-speed, automatic, good tires, 39,000 miles. Looks new .$1750. 478-7503.

1972 TOYOTA COROLLA, NICE, only 30,000 miles. 384-9473.

1967 COUGAR, 289 FOUR-SPEED, very good condition. 479-3452.

1974 VOLKSWAGEN. 382-4730 after 6.

1975 MONTE CARLO, 9,000 miles. Like new, $4,650. 479-5617.

'72 AUSTIN MARINA, 4 DOOR, 4 speed, $1695, 656-4486 after 6.

'69 EPIC, 8 CYLINDER, LOTS extras. Trade or $1,800. 382-8803.

'65 MUSTANG. GOOD CONDITION. $1250 firm. Phone 746-5049.

69 FIREBIRD V8, IN GOOD CONDITION, $1,500 or offers. 384-3682.

150 CARS FOR SALE

S&H TOYOTA
DOMESTICS

76 ASPEN
Station wagon, 6, auto., 9,000 miles. $5295

76 BUICK
Hatchback, V-8, auto. $4895

76 MONTEGO
VILLAGER wagon, air conditioning, trailer pkg. $6295

76 CORDOBA
2-door hardtop, vinyl roof. $5995

74 TORINO
Sport 2-door, hardtop. Bucket seats. $3995

72 SCAMP
2-door hardtop, vinyl roof. $2395

70 GALAXIE '500'
2-door hardtop. $995

69 VALIANT
4-door, 6, automatic. $1695

SAUNDERS AND HITCHMAN LTD.
2040 Cadboro Bay Road at Fort and Foul Bay
Dealer Licence D01751A
592-2471

CARS ESQUIMALT AUTO MART LTD. TRUCKS
480 Esquimalt Rd.
382-7195

74 PINTO Wagon, 4-cyl., 4-speed, new paint $2295

74 PLYMOUTH SATELLITE 2-dr., equipped, power windows, bucket seats $3295

73 MONTEGO MX II 2-dr. H.T., equipped, vinyl roof $2395

70 PONTIAC 4-dr. wagon, equipped $ 925

69 MGB G.T. New paint, radials $1995

68 COUGAR, Equipped, new paint $1695

76 FORD ¾-ton, V-8, 4-speed, dual tanks, canopy $4595

73 TOYOTA PICKUP, 4-cyl., auto., bucket seats, camper $3695

SEE THE ALL NEW
BONAIR FOLD-DOWN TRAILER
D00856A

74 VALIANT Scamp
2-Dr. hardtop, deluxe interior, V-8 auto., power steering, vinyl top, radio, low mileage.
$3295

Brian Holley MOTORS LTD.
3319 DOUGLAS
Between Mayfair and Town and Country
DL 00909A 384-1161

VOLVO 164
Silver-blue 1973 model with 36,000 miles, by original owner. Leather, air, power steering and brakes, 6 radials, complete service history. 656-3741 or 656-3288 after 6 p.m.

CONVERTIBLES
1965 Chrysler Windsor convertible, new interior, cruise AM-FM, full power, excellent condition. Also 1962 Chrysler 300—H convertible, very rare. Best offers. 384-2889, after 5 p.m.

76 VOLKSWAGEN RABBIT, AUtomatic, radio, 3000 miles, showroom condition. $800 off new price for quick sale. Owner transferred. 383-4923 or 598-8534 after 6.

74 PLYMOUTH SATELLITE, EXcellent condition inside and out. 6-cylinder. Standard. 27,000 miles. Great gas mileage. $2575. 595-3293 or 383-6027.

75 PLYMOUTH FURY STATION wagon, excellent condition, economic 318 engine, automatic, P.S., P.B., radio. $4200. Cobble Hill, 743-5315.

1961 VOLKSWAGEN, REBUILT '63 engine, not tested, $325; 1966 Chrysler, 2-door hardtop, $525. 477-7048, 4370 Shelbourne.

66 CANSO, 4-DOOR, 6, STANdard. Top shape. New paint, tires, brakes, clutch, etc. $795, or best offer. 383-5929, after 5.

FOR SALE, 1969 DODGE DART, 2-door, 340cc engine. As is or for parts. Phone after 4:30 p.m., ask for Dennis, 386-0347.

1967 PONTIAC PARISIENNE. Very good condition. Automatic, power steering. $495. 388-6275, pager 2921.

1967 FORD FAIRLANE, 289, IMmaculate, body and motor A-1, New tires, $1500. Phone 598-2510.

1973 CHEV MALIBU, V8 350 AUtomatic, 28,000 miles. Asking $2895. 477-6432.

1966 CHEVELLE MALIBU, 283, two-speed auto., $1200. Phone 656-4126, after 5 p.m.

1963 VALIANT, 6-CYLINDER AUtomatic, just tested, excellent car for $495. 384-5827.

68 CHEVELLE, 2 DOOR ,HARDtop, good condition, $1,300 or best offer. 383-8123.

'73 NOVA, TWO DOOR DELUXE, auto., 6 cylinder, $2495 or best offer. 595-6482.

1970 PONTIAC DELUXE STAtionwagon, A-1 condition, $1,850. After 3:00 p.m. 652-1946.

1966 VOLKSWAGEN, 1500, TESTed and in good shape. $500. 478-0995 or 384-1860.

1974 ASTRE, HATCHBACK, AUTOmatic, tape deck, new tires. $2,000. 595-7593.

1967 VW GOOD CONDITION, tested, $800. 382-8524 after 6 p.m.

1974 LUXURY LEMANS, 4 NEW Steel Belts, $3,350. 382-5669.

1970 CORTINA GT, 4-DOOR, NICE clean unit. 479-8659.

1968 TOYOTA, GOOD RUNNING condition, $400. 383-3637.

1975 RABBIT, MANUAL, RALLY red, tape deck. 384-4474, 5-7 p.m.

'63 CHEVY NOVA. WHOLE OR parts. Phone 479-2227.

'63 RAMBLER, NEEDS RINGS, $25 or offer. 386-9539.

1954 CHEV., NEEDS SOME work, good engine. Offers. 479-2506.

1963 WHITE ACADIAN, GOOD running condition. $100. 385-4093.

1964 CHEV STATION WAGON with 283. 477-0575.

150 CARS FOR SALE

EMPRESS PONTIAC BUICK GMC

IT'S BRAND NEW TO VICTORIA!

At Empress, we have always had confidence with the quality of the used vehicles we sell. And now, to back up that confidence, we are offering the CROWN SEAL USED CAR WARRANTY!

The CROWN SEAL sticker on the windshield, identifies our 100 per cent, 30-day TOTAL MECHANICAL WARRANTY — and we really mean TOTAL!

Any mechanical failure during the warranty period will be repaired at no cost to the customer — EMPRESS PAYS 100 PER CENT of the bill — both PARTS and LABOUR!

Because our highly qualified technicans have already given the vehicles a thorough and complete inspection, Empress is able to give every purchaser of a CROWN SEAL WARRANTY vehicle, a warranty certificate, and a signed copy of the inspection report.

OPEN
Mon.-Thurs. 9-9
Fri.-Sat. 9-6
2867 Douglas at Topaz
382-7121 D.L. D01227A

Speedway MOTORS LTD.
AUDI PORSCHE VOLKSWAGEN

77 Porsche 911S
76 Ferrari Dino
76 BMW 2002 auto.
75 Corvette
75 Vega wagon
75 Excalibur
75 Fiat 128
74 Pinto wagon
70 Buick Skylark
69 Pontiac Parisienne
67 T-Bird
67 Dodge Coronet
PLUS
Large selection of quality new and used campers.

DOWNTOWN
971 Yates Street at Vancouver
Dealer Licence No. D-00486A
385-2415

75 FIAT 124
Sport Coupe. 5-spd. trans., twin cam. 1800 cc engine. This beige with red interior one owner example is in as new condition. Radio, radials etc.
$5395

Brian Holley MOTORS LTD.
3319 DOUGLAS
Between Mayfair and Town and Country
DR 00903A 384-1161

COLLECTOR'S ITEM!
73 VOLVO 1800 ES, Sport Wagon. Automatic, new radial tires, radio. Immaculate, and must be seen! Phone now for PEDRO. 382-6122. McCallum Mtrs. DL00850A.

1975 MARK IV
Black with matching leather interior, all options and moon roof, 22,000 miles in new condition, call Mr. Kenyon, 386-2450.

16,000 ORIGINAL MILES
1974 Dodge Challenger, red in color, E.T. mags, big tires. Lakers, Gabriel highlackers, Immaculate. Must be seen. 2873 Parkview Drive. $4,900 firm.

1976 CAPRI II, 4-SPEED, 4-CYLinder, 10,000 miles, like new; AM-FM cassette, radials, $4,700 or close offer. 477-1471, after 6 p.m.

1969 ACADIAN, 6-CYLINDER AUtomatic, very good condition, low mileage, $1500, after 6 weekdays, weekends anytime. 595-4092.

1969 DATSUN 510, ONE OWNER, standard transmission, excellent second car, $750 or offers. 658-5652 evenings.

1970 TOYOTA — $850
Phone 595-2402

'71 FIAT SPYDER. MUST SELL. Best offer taken. 384-7091.

'66 ALPINE SPORTS CAR, RUNS excellently. $500. 598-8629.

150 CARS FOR SALE

Millstream CHEVROLET

1977 CAMARO LT automatic, power steering, power brakes, power window.s Factory air conditioning. Finished in dark brown with beige top and interior. $7850

1974, FORD ¾-ton truck, complete with Olympic camper, V8 automatic power steering, power brakes, radio. Finished in green. Package price $7150

1973 CHRYSLER NEWPORT 2-door hardtop, V8 automatic, power steering, power brakes, radio, air conditioning, power sunroof. Finished in gold with white vinyl top. $2350

1973 CHEV BLAZER 4x4, power steering, power brakes, 4 speed. Finished in yellow. $4750

OPEN
MON.-FRI. 8:30 a.m. - 9 p.m.
SATURDAYS 9 a.m. - 6 p.m.

Millstream Chevrolet Ltd.
1730 Island Highway
474-1211
Dealer Lic. D01384A

BARGAIN HUNTERS
74 FIAT 128 $1473
74 AUSTIN Marina $1851
72 DATSUN auto $1543
71 VW Beetle $1488
71 MONTEGO MX $1875
70 CHEV auto $1011
69 FORD auto $ 922
69 SKYLARK 6 cyl. $ 745
69 CORTINA $ 496
68 FORD 2-dr. H.T. $ 690
68 AUSTIN, auto. $ 749
68 DODGE Stn. Wwn. $ 910
68 CUTLASS, auto $1825
68 VW Beetle $ 867
68 CHEV auto. $ 448
66 INT. ¾ Ton $ 631
66 SUNBEAM Auto. $ 384
66 CHEV VAN $ 690
65 VALIANT 6 cyl. $ 614
65 RAMBLER auto. $ 325

Palm Motors
3342 OAK
(Blk. from Douglas off Cloverdale)
386-8385 D-00641A

REG. MIDGLEY AMC Jeep

TOYOTAS!
'76 CORONA $4195
'75 COROLLA $2495

VOLVO!
'75 VOLVO 164 $7495

CHEVROLET!
'75 NOVA 4-DR. $3695
'73 CAPRICE WGN. $3995

REG MIDGLEY MOTORS LTD.
736 Cloverdale
385-8756
DL 00247A

BEN MADSEN MOTORS LTD.
76 VALIANT Custom sedan, auto., ps., p.b. $3895
75 GRANADA, 2 dr., 6 cyl., auto., p.s., p.b., vinyl top $4195
75 DODGE 1 ton karl van $4995
74 MUSTANG II 4-cyl., vinyl top $2895
74 MUSTANG II 4-cyl., vinyl top $2895
74 FORD ¾-ton window van $3795
74 CHEV 9-pass. wagon $3850
75 DUSTER 6, auto., p.s. $3495
74 VW DASHER auto. $3395
74 CUTLASS S 2-door $3795
72 PINTO Stationwagon auto. $1995
72 MAZDA 1800 pickup $1995
71 TOYOTA Crown wagon, auto., $1795
71 TOPOTA Crown wagon, auto., $1795
71 DATSUN 1600 pickup $1795
71 GREMLIN 6, auto. $1095
70 GMC ½ ton p.u. $1995
68 BEAUMONT wagon, V-8, auto., p.s., p.b. $1295
68 VOLVO 1445, auto. $1295
BANK FINANCING AVAILABLE
2691 Sooke Rd. 478-5011
In Glen Lake D.L. 00569A

Wonda CAR CENTRE
YATES AT QUADRA
386-6707
"For a good deal more . . ."
Dealer Lic. 846A

RETRACTABLE
'59 Ford. Taking offers to $1500. Will accept partial trade. Phone 479-2576.

GOOD PRICE, '73 MAZDA RX-2, good shape, only 5,000 on new engine; '69 Volkswagen, good condition, $800 or best offers. Weekdays after 5, 656-6150.

FOR SALE, DATSUN B-210. 2500 miles, 6 weeks old. Vinyl roof, white walls, radials, undersealed, stick shift. Ideal lady's car. $2900. 384-7040 or 592-1115.

1965 FORD FALCON FUTURA, 2-door. New shocks, new tires, rebuilt motor. Red. Excellent shape. $1,500 or offers. 384-6255.

150 CARS FOR SALE

METRO TOYOTA

Springathon
1977 Corolla
From $3298

— SPECIAL —
74 VOLVO 145
Station Wagon, 4-speed, radio, one owner. $3895

72 Ranchero
76 Celica, 4-spd.
74 GTO, 4-Spd.
74 Alfa Romeo. Sp. Sdn.
75 Mustang II, Sunroof.
74 Corolla
66 Bronco
72 Comet 2 dr A.T.
72 Toyota Corolla
76 Nova H'back
73 Datsun 4 door
73 Gremlin
73 LTD wagon
73 Corona 4 dr. H.T.
72 MK II wgn.
74 Camaro
71 Corolla
69 Charger
69 BMW 2500
73 Corona, A.T.
73 Corolla, auto.
73 Comet 2-door
72 Celica ST
72 Cougar XR7
74 Satellite 4-door.
72 Corolla 1200, auto.
72 Corolla 1600, auto.
75 Buick Apollo

NO DOWN PAYMENT
100% FINANCING O.A.C.
NO REASONABLE OFFER REFUSED
Where The Lights Are Bright 'Till 10 At Night!

386-3516
Metro Toyota Ltd.
625 Finlayson
Dealer Lic. 00431A

METRO TOYOTA

1977 TRANS AM, SPECIAL EDItion. Black with 4-speed — also one available with automatic. Power windows and tape deck, hatch roof, high performance 400 cu. in. engine. Delivery within 5 weeks. See Fred Maguire, at Empress Pontiac Buick GMC Ltd., 382-7121, or res. 592-3130. DL 01227A.

1974 FORD GRAN TORINO Squire station wagon, power steering, power brakes, V8 automatic, tinted glass, 3rd seat, 33,000 miles, original owner. Excellent condition. $4500. 388-3469 (days), 386-6817 (evenings, weekends.)

MUST SELL '75 FORD WAGON New tires, 24,000 miles, two-way tail gate, power windows, brakes and steering, will accept trade or terms on $5000. 478-8391 or 592-1331.

NICE LITTLE 1968 CORTINA GT, excellent running condition. Rebuilt engine and transmission, good tires and great on gas. 382-5939.

1975 PINTO WAGON, RADIO, 4-speed. Beautifully maintained. $2375. Sports and Classic Cars Ltd., 384-1721, 592-3121. Dealer 00244A.

1974 CHEVELLE MALIBU wagon. Look and runs like new $2595. Sports and Classic Cars Ltd., 384-1721, 592-3121. Dealer 00244A.

1973 OLDSMOBILE CUTLASS Supreme, 2-door hardtop. Exceptional condition throughout $2675. Sports and Classic Cars Ltd., 384-1721, 592-3121. Dealer 00244A.

1976 CHEV MONTE CARLO LANdeau, air etc. Like new. $4985. Sports and Classic Cars Ltd., 384-1721. 592-3121. Dealer 00244A.

1969 CHRYSLER NEWPORT, 55,000 miles on 383 automatic, 4-door, very clean, offers. 479-7049 after 6 p.m.

1964 — 2 DOOR CHEVELLE. LOW mileage, very good shape throughout. Offers on $800. 592-6524 after 6.

1961 CORVAIR, EXCELLENT shape, except trans. Spare trans. Also '64 Studebaker Lark. Very good shape. Offers. 479-5211.

1971 CADILLAC ELDORADO CONvertible, fully powered, new radials, stereo tape, good condition. All white. $5500. 642-4343.

1975 HONDA HATCHBACK, AM-FM stereo, cassette deck, snow tires, $2200. 743-2082 Shawnigan Lake.

1975 DODGE CHARGER S.E. SUN roof, air conditioning, cruise control, all possible options. 21,000 miles. $5700. 595-4175.

1965 MERCURY MONTCALM 2-door hardtop. Excellent condition, cash or trade for station wagon. 386-3897.

1969 FALCON, 2-DOOR, AUTOmatic, excellent condition, mounted snow tires. 592-3430.

1971 VEGA, 2-DOOR, $950 OR offers. 385-6433, between 8:00-5:30 p.m.

1970 CORTINA, 2-DOOR, $750 OR offers. 385-6433, between 8:00-5:30 p.m.

1968 OLDS 442, 400 MOTOR, Hurst 3-speed automatic, headers, cam, $1900. 477-0384.

1970 DUSTER 6 CYLINDER AUTOmatic, 59,000 miles. 479-9720 from 4-6.

VW DUNE BUGGY WITH FIBREglass body, full top and roll bar, $700 firm. 479-1347.

1958 BUG, GOOD CONDITION, fender flares, and chromies. Asking $625. 383-6531.

1970 DART SWINGER, WORKING condition, but has been in accident, best offer. Phone 592-3530.

RARE '63 BUICK ELECTRA, power everything, factory air, 4-barrel. $600. 479-2438.

1966 PLYMOUTH SATELLITE, 2-door hardtop, 383 3-speed automatic, $750. 384-1089.

1975 DATSUN B210 AUTOMATIC, low mileage, reasonable. Please call 385-0754.

1973 GREMLIN, 35,000 MILES, good condition. Offers. Call 386-0789 betweeen 5 and 7 p.m.

1965 VALIANT, 2-DOOR SEDAN, slant 6 standard, dependable, $300 or offers. 595-1452.

1951 STUDEBAKER COUPE, 6 standard overdrive, runs good. $225 or offers. 595-1452.

150 CARS FOR SALE

VICTORIA DODGE CHRYSLER
ON YATES

CRAZY DAYS
WE NEED SPACE

We have too many fresh trade-ins and no place to put them.
1975 BUICK Century, 2-door hardtop — power steering and brakes, factory air conditioning. $4488
1973 PLYMOUTH Sebring plus buckets — consol — automatic. Only 43,000 miles — Sharp $2988
1975 PONTIAC Firebird, power steering and brakes. Spoiler — radio etc. $4788
1976 CHRYSLER Cordoba factory air conditioning, cruise control — plus many other options. Only 23,000 miles. $5988
1974 LINCOLN 4-door sedan all the luxury and options you would want — only 42,500 miles. Bargain $5988
1975 FORD Thunderbird, 33,864 miles — beautiful car with all the options you want. $5988
1975 OLDS Cutlass Supreme, 2-door hardtop, factory air — power windows plus other power options. $4488
1974 DATSUN Station wagon, Crocus Yellow — black buckets. 4-speed. Bargain $2488
1973 CHEVROLET CAPRICE, 4-door hardtop — power windows, vinyl top — power steering, and brakes etc. $2777

LAST OF THE 76's
BRAND NEW 1976 Colt Carosel $3888
BRAND NEW 1976 Arrow Hatchback $3888
DEMO—1976 Dodge Colt 4-Dr. auto. $3888
DEMO—1976 Dodge Arrow GT. $4088

VICTORIA
DODGE CHRYSLER
819 YATES
Hours Mon.-Fri. 9-9, Sat. 9-6
DL No. D00867A
384-8174

BMW
capital city auto ltd.

1973 BMW Bavaria
Met. Blue Auti Radio $8200

1970 BMW 2500
White. Auto. Radio.
Low Mileage $4500

1972 VW 7 Pass. Bus
Blue-White, radio $3600

1977 BMW 530 i
Demo. white. Fully equip.

1977 BMW 300 i
Demo. Blue. Radio

New Cars In Stock
3 BMW 320 i
1 BMW 530 i
1 BMW 630 csi
OPEN UNTIL 7 P.M. MON-FRI. 5 P.M. ON SAT.
DL.00162A 386-7508
CAPITAL CITY AUTO
1750 GOVERNMENT ST.

THE PRICE IS RIGHT
1975 TOYOTA SRS Sports Coupe with 5-speed and many extras. Colour white, and only 16,600 miles. Hurry and phone CHARLIE PETERSON now for personal service at Empress Pontiac Buick GMC Ltd., 382-7121, or res. 592-0458. DL01227A.

62 CHRYSLER, 70 TOYOTA, 69 Vauxhall, A-1 condition, after 5 p.m. at 24-hour Chevron, Trans-Canada Hwy. and Tillicum. Friday call 388-9901.

36 FORD 3-WINDOW, 57 CHEV. rear, classic chop, rebuilt 327, Volvo discs, ½ finished. Will sell separately. Any reasonable offer accepted. 479-9792.

1971 TOYOTA CORONA MARK II, 1900 c.c., 4-cylinder, station wagon, automatic, 45,000 miles, excellent. $1495. 478-9289.

'70 METEOR WAGON 351, BODY very poor, mechanically fair, automatic, radio, good tires, best offer over $200. 592-7308.

BEST OFFER WILL DRIVE away with this '68 Chevelle Super Sport, 396, V-Gate, 4 speed. 598-4972.

LEAVING FOR ENGLAND. MUST sell 1970 Maverick, 62,000 miles. Mechanically sound. $900 or best offer. 478-2644.

'65 VOLKSWAGEN, 80,000 MILES, 20,000 miles on rebuilt engine. Offers. 478-5903.

1969 NOVA, 4 SPEED, MINT CONdition, $2500 or best offer. 112-483-3915 after 5.

1974 TOYOTA COROLLA 1200, 33,000 miles, excellent condition, $2000. 642-3941.

1968 2-DOOR HARDTOP Chrysler Newport, new tires, $1200. 385-4393, 10-12 a.m.

1975 FURY CUSTOM, LIKE NEW, bank financing available, $3,995. 592-0795, after 6 p.m.

'71 VOLKSWAGEN FASTBACK, automatic, 6 radial tires, radio, good condition, $1950. 384-9611.

68 NOVA, 6-CYLINDER, 4-DOOR, standard, tested 'til Oct., $495. 478-7688.

1967 VOLKSWAGEN, RELIABLE, tested, runs well, gas heater, $650. 477-0397.

72—Z28 CAMARO, 350, AUTO., shift kit, headers. Asking $3,600. 474-2567.

1972 PLYMOUTH WAGON. 318 automatic. Power steering, power brakes, $2250. 478-0491.

A TOUCHOF CLASS '68 4 DOOR Thunderbird, excellent condition. Call 479-8813.

1975 ASTRE GT, LANDAU Brougham, 18,000 miles, excellent condition, $2800. 656-2388.

150 CARS FOR SALE

1926 FORD
Roadster pick-up, an immaculate restoration, for the discerning enthusiast, by appointment only, inquire, 477-0858.

1967 DODGE POLARA 500, 318, auto. PS and PB, good rubber, trailer hitch, excellent throughout. Very clean, no rust, tested. $1100. 386-6492.

RARE. ONCE IN A LIFETIME. Two 1958 Chev. Impala convertibles with Continental kit plus two 58 Impala's for parts, plus extras, $1,600 firm. After 5 p.m., 478-7949.

1967 CHEV BELAIR 4-DOOR sedan, automatic, power steering, power brakes, radio, new tires, new brakes, reduced to $625. 474-2589.

'73 MUSTANG MACH I, POWER steering, power brakes. 40,000 miles. Mint showroom condition. City tested. Asking $2,800. Reasonable offer not refused. 478-1206.

TRANSPORTATION SPECIAL, 1967 Pontiac Parisienne, 2-door hardtop, V-8 automatic, power steering, power brakes, radio, tested. $350. 479-1834.

'67 CHRYSLER NEWPORT, EXcellent performance, new brake c-ellent performance, new brake job, open for offers. 386-0993.

1965 LINCOLN CONTINENTAL, air conditioning, all power, black leather interior. Offers over $1,450. 477-4338.

1960 VAUXHALL VELOX, TWO owners, excellent maintained, $250. Four tires, 700x13, as new, $125. 656-2276.

1967 PLYMOUTH STATION wagon, power steering and brakes, new tires, trailer hitch and mirrors, $450 or best offer. 595-5367.

1966 DODGE DART 4-DOOR, AUtomatic, V-8, excellent condition, 55,000 miles, asking $1200. 652-5688 before 8 p.m.

'74 CADILLAC COUPE DEVILLE, excellent condition, new tires, air conditioning, gold-sand color, 598-8435.

MUST SELL, 1969 DODGE SUPER B. 383 Magnum, Canadian mags, 3-speed auto., excellent shape, $1600 firm, 384-4062.

'71 VOLKSWAGEN FASTBACK, automatic. low mileage, 6 radial tires, radio, good condition, $1,950. 384-9611.

GOOD PRICE, '73 MAZDA RX-2, good shape, only 5,000 miles on new engine. Weekdays after 5. 656-6150.

1972 COUGAR, 351 V8, AIR, power steering, power brakes, radials, 57,000 miles. Asking $2995. Phone 642-5247, or 386-8055.

1973 GRAND TORINO STATION Wagon. Complete with roof rack, air shocks. Excellent shape. Must sell, sacrifice, $2500. 382-7041.

1950 DODGE, 4-DOOR SEDAN, body good. engine needs work. Offers. 382-2072.

1973 VOLVO 144. AUTOMATIC low mileage. Tested. $3,250 or offers. 479-4966.

1967 ROVER, 2000 TC, 56,000 miles, good condition, $1095, or offers. 598-7780 evenings.

66 DATSUN 410, GOOD SHAPE, 72,000 miles, (36 miles per gallon city). $500 firm. 384-1229.

1973 FIAT 128 SEDAN, 26,000 miles, one owner, $1,550 firm. 385-9950.

75 GREMLIN X, V-8, STANDARD Trans., low mileage, $2,000 or best offer. 388-4928.

1972 CAMARO, 350, AUTOMATIC, fully equipped. Immaculate. Offers. 477-0875.

1968 TOYOTA, $650; 1967 OLDSmobile convertible, $1,200; 1964 1-ton van. 595-4972.

1961 HILLMAN MINX, GOOD condition, runs well, good for student, offers, 477-8066.

'66 FALCON, 6-CYLINDER, needs transmission, $150, 820 Colville, 382-0272.

1966 LINCOLN COUPE, GOOD condition, $1,200 or best offer. 478-1777.

VOLVO 122S, 1966, IN A GOOD shape, needs some body work, $750 OBO before May 27th, 388-5630.

1970 AUSTIN 1800 MK II, GOOD condition, new paint and tires, $1000. 383-2517.

1968 VOLKSWAGON KARMAN Ghia Coupe, automatic, good reliable car for only $1,000. 477-4792.

1964 VALIANT, EXCELLENT running condition, $225 firm. Between 6 - 8, 595-7325.

1973 VEGA HATCHBACK, AUTOmatic, radio, good condition, very economical, $1100. 382-2630.

1967 CUTLASS S, 2-TONE, VINYL roof, mags ,$550, 382-5031 evenings, 386-8551 days.

1966 FORD FAIRLANE, RECONditioned transmission, $475 or what offer. 383-0611.

1970 TOYOTA CROWN STATION wagon, automatic, 52,000 miles. 658-8487 evenings.

1966 FORD GALAXIE 2-DOOR hardtop, factory air, good condition, $700 or best offer. 479-8484.

1965 FORD COMET 4-DOOR, 289 rebuilt, automatic, just tested, new brakes, good tires, $550. 385-7957.

1971 VOLKSWAGEN, EXcellent condition, 22,000 miles. 478-1004.

1971 MAZDA 4-DOOR SEDAN, EXcellent condition, $700 offers. 656-1635.

1971 DUSTER, 6, AUTOMATIC, power steering plus 10 other options, 59,000 miles, $1800. 383-0269.

1961 AUSTIN WAGON, GOOD body and mechanical, best offer. 595-3047.

1969 VAUXHALL VIVA, AUTOmatic, low mileage, top shape. 592-3054.

BUSH DUNE BUGGY, REBUILT engine, $650, phone 743-5830.

1967 BUG, NEW MOTOR, NEEDS body work. Offers 658-1115.

1975 CORDOBA, $4500 OR BEST offer. Phone 479-0082.

1967 COUGAR, POWER STEERing power brakes, $750. 384-8864.

1969 VW DELUXE, EXCELLENT condition. Open to offers. 385-4782.

'68 CHEVELLE 2-DOOR HARDtop, 327, offers, 385-4926.

151 SPORT, IMPORT CARS

71 DATSUN 510 TWO-DOOR standard, new paint, roll bar, header, mags, lots of extras. Immaculate condition. 477-1133.

MUST SELL, TO SETTLE AN EState, '72 Gran Torino Squire, '71 Ford Cobra, '69 Chevelle Malibu. 383-8985.

CLASSIC 1959 MERCEDES 300 automatic 4-door hardtop. Good condition. 383-6372.

ORANGE 1974 CORVETTE AUTOmatic, real good shape, many extras. 479-5783.

68 CORVETTE PANEL TOP, new motor, new paint, $5,800 or offers. 478-7782, 478-2944.

VOLVO, 1962 544B-18D. IMMACUlate condition. Engine rebuilt, body restored, new paint. 478-2108.

1971 ALFA ROMEO; 1750 BERlina. 5-speed. Low mileage. Tested. $2,500 or offers. 479-4966.

1967 MERCEDES DIESEL 200D. Excellent condition, radial tires, 35 miles per gallon, $1000. 384-3231.

'64 CORVETTE COUPE, 350, 4-speed. Phone 652-3588 after 5 p.m. and weekends.

1977 PORSCH 924, AM-FM stereo radio. Sun roof, radials. 10,000 miles. 595-1694.

'64 HEALEY SPRITE CONVERTible. Good top, tires. Tested December. $500. 382-1724, after 6.

1972 MGB, 42,000 MILES, VERY good condition. $2700 or offers. 382-3635.

1973 RENAULT GORDINI, FUEL injection, power windows, casette, $2,000. 479-5453.

1975 MG MIDGET, RADIALS. 18,000 miles, good condition. Phone 652-1444.

RARE 1968 MGC-GT, EXCELlent condition, offers. Phone 386-7148 after 5:30 p.m.

'72 PORSCHE 914, APPEARANCE group, 30-40 m.p.g., new clutch, brakes, am-fm. $3500. 652-2966.

1968 MERCEDES 250S, SUNROOF, new radials. 384-9473.

1974 FIAT, X19, BLACK AND gold, 17,000 miles, $3800. 479-7687.

FOR SALE: 1975 MG MIDGET. Phone before 7 p.m., 386-1795.

1974 TR6, 28,000 MILES, NEW tires, overdrive, roll bar. 383-5704.

'63 MGB, '68 MOTOR, MANY new parts. $500. 479-9601.

1970 MGB, NEW PAINT, ASKING $1895. 477-6432.

151 SPORT, IMPORT CARS

WANTED: CARING HOME
For my wife's 1966 Mercedes 230 sedan, 4-speed automatic, Becker AM-FM radio, under-carriage recently restripped and recoated. New paint and tires. This car is a pleasure to drive and economical with gas. For appointment to view. 382-0789.

CLASSY AND CLEAN
70 Mustang convertible. 302, power steering, power brakes. $2,900. Accept trade — Volkswagen or Gremlin to valle of $1,500. 652-1771.

1965 JAGUAR 3.8 S, 4-DOOR, 53,000 miles, automatic, radio, wire wheels, Michelin radials, etc. Excellent condition. $4,500 or nearest offer. 598-1521.

1976 TRIUMPH TR7 BOUGHT new this year, 2000 miles, radio am-fm, stripes, radials, undercoated. Asking price $6,200. 479-4078, 477-2068.

1973 VOLVO 145E STATION wagon, 4-speed, fuel injection, super mint condition, 39,000 miles, roof rack, 8-track stereo, $3950. 652-9968.

VOLVO 1800 ES, AUTOMATIC, sport wagon, AM-FM stereo, excellent condition, only 29,000 miles, $6795 or best offer. 477-3303.

1973 MG MIDGET. REBUILT ENgine and transmission. Many more options. Reasonable offers. 385-8360, anytime.

1962 MERCEDES 220SE. NICE condition. Low mileage. Must sell. Exceptional bargain at $800. 477-8586.

1964 MERCEDES BENZ, 220S, AUtomatic, AM-FM short wave, 121,000 miles. Excellent throughout. 479-3463. Offers. After 5.

1966 VW BAJA BUG, REBUILT, 1600, dual port, with big bore kit and lots more. May take trade. $1800 or best offer. 656-6957.

CLASSIC 1962 MGA NEW PAINT, rebuilt, partially restored, $1250. 477-5408.

1972 TRIUMPH SPITFIRE, MARK IV, excellent condition, $2300 or offers. 658-8281.

'56 CORVETTE, V-8, 4-SPEED, everything new, sacrifice $4700. 384-6246.

1976 CAPRI II, V6, 4-SPEED, warranteed, 9,000 miles, black with gold stripes, asking $4800. 384-2683.

'72 TRIUMPH SPITFIRE, 36,000 miles. Both tops, $2800 or best offer. 658-8119, after 6 p.m.

1974 MGB, XAS TIRES, TONneau top, good condition, $3300 or offers, 656-2879.

MUST SELL ALFA ROMEO Spyder 2000, 1975, 18,000 miles, 383-8038 after 5 p.m.

1966 MGB. NEW MOTOR AND top. $1,200. Before 10 or after 5, 595-4889.

'66 MG MIDGET, WIRE wheels, roll bar, good condition. 746-7313.

'67 ALPHA ROMEO, GUILIA Sprite 1300, 50,000 miles, best offer, $2000. 598-1198.

1960 AUSTIN HEALY 3000. REStored. Asking $3,400. Phone 384-1797.

1968 SPITFIRE, LOW MILEAGE, good conditoin, just tuned and tested, 386-9886 after 4.

MUST SELL, 1967 MERCEDES Diesel. Very good $3150. Ganges 537-2585.

'75 TRIUMPH SPITFIRE, GREAT shape, extras 21,000 miles, 384-9625.

DEC. 1975 TRIUMPH SPITFIRE, excellent condition, 16,000 miles, radio, extras, $3800 offers. 478-0401.

154 TRUCKS, BUSES and VANS

1973 FORD 1 TON, V8, 4 SPEED, power steering, power brakes, radio, 12 foot deck, stake sides, low mileage, $4100. 656-1800 after 6.

PRIVATE SALE
1971 ¾-ton Dodge Adventurer. original mileage—30,000. $3300. If interested phone 478-8472.

1974 FORD ¾-TON CAMPER SPEcial. One owner. Power steering, power brakes, automatic, rear step bumper, radio, $4,200. 383-7305.

CREW CAB 4X4, V-8, 4-SPEED. Power brakes, power steering, 18,000 miles. 1974, $5500. Phone 743-5830.

1969 DATSUN PICKUP WITH canopy, 30.000 miles. Good condition. Asking $1495, 478-1159.

'75 DODGE, ½ TON, V-8, POWER steering, power brakes, radio, excellent condition. 658-8440.

'56 DODGE PICKUP, GOOD RUNning condition, $400 or best offer, 386-7424.

SNO-BIRD RECREATIONS LTD.
1640 Cedar Hill X Rd. 477-7713
Campers—Trucks—Van Inserts

1974 GMC 4-TON
Closed aluminum box, 19' excellent condition. 656-2889.

1974 DODGE WRECKER, EXcellent condition, $17,000 or offers. 642-3855.

LATE 1974 DODGE LONG WINdow van, low miles, must sell, $5600. 595-5037.

71 CHEV, VAN 20, A-1 CONDItion, fully camperized. Offers. 479-8093.

1977 GMC, 2,500 MILES, V-8, many extras. Offers at $7,200. 478-5971, evenings.

1972 ECONOLINE BUS, 11-PASsenger, 302-V8, trailer hitch. $3,000. Call 112-246-3079.

1963 CHEV 283 V8, 4 SPEED transmission, $695. 1970 Chev V8 350 automatic, $1,695. 478-9358.

I HAVE A 1974 CHEV. PICKUP, it is mechanically unique. 385-6655. No reasonable offer refused.

AUSTIN 1100, 1300, 1600 ENGINES and transmissions, other parts. 478-5059 evenings.

1974 TOYOTA PICKUP, LONG box, custom canopy, $3000. 642-3941.

1971 CHEVROLET PICKUP, EXcellent condition, V-8. Asking $2100. 382-4484.

72 FORD ¾-TON CAMPER SPEcial, V-8 four-speed, power steering, power brakes, $2500. 478-0766.

1975 CHEV VAN, RAISED ROOF, propane fridge and stove, excellent condition. 478-0529.

66 CHEV ONE-TON, FLATDECK. Good condition. Safety checked. 384-2623. 479-9492.

74 CHEV ¾-TON CAMPER SPEcial. Low mileage. Good condition, has many extras. $4700. 478-7851.

1974 CHEV VAN 20, CAMperized raised roof. 3-way fridge, stove, sink, toilet, $5600. 479-9419.

'59 FORD 1 TON, MINT CONDItion, Oldsmobile, running gear, $2,000 or offers. 478-3177.

1974 CHEV VAN 20, CAMperized raised roof. 3-way fridge, stove, sink, toilet, $5600. 479-9419.

1976 FORD LTD, POWER brakes and steering, low mileage. 595-6001.

SURPLUS EQUIPMENT. ONE 55 2-ton cabin chasis. One used 34' furniture trailer. Offers. 384-7191.

JIMMY 4X4, 6 MONTHS OLD, High Sierra, deluxe package, offers on $7,200. 652-2998.

'67 CHEV ½ TON. BODY IN EXcellent shape. Runs good. $1,200 or offers. 383-8529 between 5-7 p.m.

'62 FORD ¾ TON, GOOD CONDItion. $600 or best offer. Phone 748-1878.

1972 DATSUN PICKUP 1600, $1275 658-8073.

1960 CHEV 1-TON, FLAT DECK. 595-2878.

1975 SUPERCAB ½ TON, V8, AUtomatic, all power, $4,200. 595-6429.

1976 BRONCO. LOADED, 10,000 miles. $7,200. 382-2003, after 6.

1969 IHC 3 TON WITH 16' VAN, V304, 658-8014.

1958 INTERNATIONAL ½ TON. Runs good. Body good. 382-2807.

'72 TOYOTA HILUX, EXcellent shape 477-2213.

1965 FORD WINDOW VAN, GOOD shape, just tested, $1000. 479-8484.

'56 ½-TON CHEV, $750, 283, STANdard, 652-2886.

1965 GMC TANDEM WITH FLAT deck. 477-5053.

1975 JIMMY 4X4, EXCELLENT condition many options. 384-5238.

1964 MERCURY VAN, 2963 Albina St. Phone 382-7389.

'74 FORD ½ TON, 30,000 MILES, $2800. 383-2076.

'71 BLAZER, 4X4, NEW BRAKES, 74,000 miles, $3,000, 642-5343.

1963 VOLKSWAGEN WINDOW van, $400. 388-4592.

4X4 1974, LANDCRUISER, 39,000 miles, winch, etc. $4300. 658-8871.

154 TRUCKS, BUSES and VANS

ENSIGN
Dodge TRUCKS
AND RECREATION VEHICLE CENTRE

QUADRA AT CALEDONIA

Top Quality Used Trucks

74 TOYOTA
Hilux.. PU with Tristar camper, 4-cyl. 4-spd. with radio, 26,510 mi. Exc. Cond.
Sale Price $3492
NO DOWN PAYMENT
$127 FOR 36 MONTHS OAC

PLUS

72 FORD
Econ Van, 6-cyl. auto., low mileage.
Sale Price $1992
NO DOWN PAYMENT
$73 FOR 36 MONTHS OAC

PLUS

74 GMC ¾-ton crewcab, ¾-camper special
73 INTERNATIONAL PU
74 FORD ¾-ton PU
76 DODGE B200 Van
76 RAMCHARGER 4x4
75 DODGE ½-ton PU
76 DODGE power wgn.
69 DATSUN PU
77 CHEVY VANGUARD Mini motorhome, fully equipped

PLUS MANY MORE
SEE THE TRUCK SPECIALISTS AT
ENSIGN
DODGE TRUCK CENTRE
QUADRA at CALEDONIA
386-2411
Ask for Truck Sales
Dealer Licence D-495B

77 FORD VAN
V8, AUTO, P.S., FM RADIO, CAPTAINS CHAIRS. ONLY 3,000 MILES, FACTORY WARRANTY AVAILABLE. ASKING $5800.
DE PAPE MOTORS LTD.
1407 Broad St. 384-8035
D-00268A

1974 FORD CUSTOM E200 WINdow van, 302 V-8 automatic, loaded with extras. Heavy duty. Camperized including sink, 10 gallon watertank, propane stove and extras. Excellent to new condition. $5,000 firm. 478-8542.

4X4
As new unit, 1974 F250 Ford, Ramsey, full bumper winch, 3 tanks, power steering, power brakes, towing package, Sportsman canopy, many more extras. Days 595-3831 nights 652-3541. Call Ken.

1975 JIMMY 4X4, 7000 MILES, excellent condition, automatic transmission, power steering, power disc brakes, radio, heavy-duty bumper, winch, other extras. 477-6271.

1976 ¾-TON DODGE, V-8, AUTOmatic, power steering, power brakes, radio, 2-tone, very low mileage, extras, as new, or trade for displacement boat under 30'. 642-5628.

1974 DODGE SPORTSMAN VAN, 8-passengers eating, excellent condition. Can be seen at P. J. Novelty Co. Ltd., 3943 Quadra Street or phone 477-6555 after 6 p.m.

1963 FORD 1-TON, EX-B.C. TEL truck with utility boot, tested, 4-speed, p-ower brakes, dual wheels, excellent running condition, $875. 656-5284.

MAXI BOOGIE
1976 Dodge van, low mileage, partially finished inside, many extras Stereo, air. Nearest offer to $8000. 384-1498.

1976 F-250 CLUB WAGON, power brakes, power steering, automatic, V-8, 12-passenger or camperize, clean, low mileage. 477-3989.

73 FORD 600 LOUISVILLE 5 TON, 16' aluminum box with side door. Power tailgate, very good condition, safety checked. $5,850. 384-2623, 479-9492.

BRICKLAYER'S SPECIAL
1968 Fargo 20-foot flat-deck good condition, new motor, new brakes, power tailgate. Offers. 384-3231.

1976 BLACK DODGE VAN, super customized inside and out, under warranty, no triflers. 388-6481 or 477-8773.

76 CHEV PICKUP, ½-TON, short box. 6-cylinder, automatic, 6,000 miles. Offers. 478-7782. 478-2944.

1971 GMC ½ TON, PERFECT running order, needs body work, asking $2300. Call between 4:00-7:00 p.m. 388-5260.

LEN BARKLEY
INTERNATIONAL
New and Used Trucks
517 Herald 388-5508

'53 WILLYS 4X4, GOOD CONDItion, rebuilt motor, new brakes, battery, exhaust, paint, etc. Tested. $1,200. 383-5898.

154 TRUCKS, BUSES and VANS

VICTORIA DODGE CHRYSLER
ON YATES

YES
WE SELL TRUCKS and HERE'S WHY

20
Brand new 1977 Dodge Pickups in stock and ready to go at various prices and options. ex. Stock No. 7211. 1977 Dodge D100 Sweptling $4288

18
Brand new 1977 Dodge Vans various prices and options. ex. Stock No. 7043. $4888
1977 DODGE D100 custom ½-ton only 2381 miles $4088
1976 DODGE One ton flat deck with tool shed $5975
1976 DODGE D100, 14,329 miles 4-speed, steel overhead rack. $3988
1975 DODGE D200 — loads option plus "Alaskan Camper" $6375
1975 DODGE D200 power wagon adventurer model with canopy. Only 19,101 miles—automatic, etc. $5888
1975 DODGE Ramcharger 4x4 36,377 miles — automatic, radio, bucket seats — consol — rear seat, etc. $5888
1974 DODGE Club Cab. Canopy, 25,000 miles, automatic, radio, etc. $3888
1974 TOYOTA Hilux pickup only 29,569 miles. Radio, 4-speed. $2488

VICTORIA
DODGE CHRYSLER
819 YATES
Hours Mon.-Fri. 9-9, Sat. 9-6
DL No. D00867A
384-8174

1972 DODGE ROYAL SPORTSman B200 8 passenger window van. Only 3,000 miles on complete new 318 V8 motor. Power steering, power brakes. New paint, tires. Radio. Equilizer hitch. Tested. First $3,450. 383-7074.

1973 FORD F600, RADIO, V-8, 2-speed axle, power steering, power booster brakes, good rubber, 180,000 miles, 18' van body. 1967 GMC, 2-speed axle, 14' van with steel deck, good rubber, 45,000 miles. 385-3812.

'74 GMC JIMMY 4X4, 350, 20,000 miles, standard trans. power steering and brakes, removable hardtop, new tire 11x15, all terrain, white spoke, warranty. May be financed. $6500 or offer. 388-9414, 11 a.m.-2 p.m. and after 5 p.m.

1975 FORD RANGER XLT ¾ TON super cab. 460, automatic, air conditioning, many extras. 1975 nomad 10' camper, deluxe model, new condition. Will sell separately. Phone 743-2110.

'74 CHEVY VAN, STANDARD trans. 6 cylinder, semi-camperized carpeted, flip out rear windows, curtains, rear tiremount, AM-FM radio, stereo speakers, tested, 478-2084 after 6 p.m.

1975 CHEV. C-10 CUSTOM DEluxe ½ ton, 250 cu. inch 6 cylinder, standard transmission. In excellent shape. 43,000 all highway miles. Asking $3,400. 382-1888 between 7-10 p.m.

1975 FORD CUSTOM F250 SUPERcab. Automatic trans, power steering, power brakes, good camper unit. 24 Chancellor Ave. 479-2511, 382-8447.

'76 FORD ¾-TON, AUTO, P.B., P.S., V-8, $4,000 firm; '74 Chev ¾-ton, auto, P.S., P.B., V-8, two tanks, $3,700 firm. 2810 Dean Avenue, off Townley. 598-7694.

1970 VW VAN, AM-FM STEREO, carpet, 7 radials, good body, Porsche engine (over 2 times stock power). 112-336-2748 or 595-4972 after 4 p.m.

DODGE ROYALE SPORTSMAN Van, October 1974, carpeted and extra passenger seat, beautiful unit, $4500 or near offer. 652-1209 before 4:30 or after 9 p.m.

1947 WILLY'S JEEP, FORD POWered. Will sell or trade for another four wheel drive. Excellent condition, 656-3465 between 5 and 7.

MUST SELL 59 LANDROVER. 4-door station wagon. Direct drive winch, body in good condition. Offers. 479-7259.

1975 JEEP CJ5, 6 CYLINDER, metal top, 7500 miles, super shape, $4500 firm. Phone collect 539-2446 Galiano.

1974 FORT 1-TON FLAT DECK with sides, 350, 4-speed, power steering, power brakes. Offers taken. 478-3730 evenings.

'74 TOYOTA LONGBOX WITH canopy standard transmission, radial tires, air shocks, $3000 or nearest offer. 656-3305.

1969 ½ TON FORD. AUTOMATIC, 360 V8 rebuilt motor. Tape deck. A-1 shape. Best offer to $2,100. 478-2038, after 5.

'74 GMC ½-TON 6 CYLINDER, custom-built canopy, white spoke rims, good condition. $3,400. 478-8269.

'65 GMC REBUILT ENGINE, new carpuretor, customized interior, and shag all through. $1500 or best offer. 385-2252.

1974 FORD COURIER PICKUP, 1880c.c. engine, automatic transmission, heavy duty rear bumper, 17,000 miles. $2395. 656-6436.

1972 FORD E300 ONE TON WINdow van. V8, power steering, radio, good rubber. Super work truck. Offers. 383-7074.

1970 FORD ½ TON PU, FIBERform canopy, good tires. $750. 652-1639, evenings.

69 FORD, ¾-TON, PLUS 10' camper, $3600 or best offer. 478-4608.

1963 GMC PICKUP, 6-CYLINDER, standard, W-C mirrors, great condition, $495. 592-0307.

1952 ARMY JEEP, 29,000 MILES, new top, Warren hubs, $2500. 592-9012.

1975 FORD PICKUP TRUCK, 4 speed, posi-track, $4,200. 474-2451. Don.

158 TIRES

MICHELIN TIRES
ALL SIZES AND TYPES IN STOCK AT
D & D TIRE
1620 BLANSHARD
382-7283

FOUR 6X14 POLYESTER GOODyear, 9000 miles, $35. 383-3285 after 6 p.m.

TWO L-60 TIRES AND KEYstone mags, 10", for Ford 14". 385-6361.

158 TIRES

PACKAGE DEAL
4 TIRES, WHEELS, STEMS
$459.90
4—11-15 TRU TRAC OR MAXI
4—15x8 8 SPOKE WHITE
4—CHROME VALVE STEMS
Chrome Nuts Extra
6-Plys — $750 Extra Each
MON. to FRI., 8:30 to 5:30
QUEENSLAND DIST LTD..
Queensland Dist Ltd
851 VIEWFIELD, 384-8072

4-WHEEL DRIVE
TIRE SPECIALISTS
10-15 DUNLOP Dune Trac. $74.95
11-15 ARMSTRONG Tru Trac $74.95
11-15 DUNLOP Dune Trac. $8995
12-16.5 DUNLOP Highway $10995
GOLDEN MILE TIRE—382-8228

FOUR 14" SLOTTED MAGS WITH worn GR60-TA. $200; two 14" spoke mags with H78 snow tires, $100. All Ford. 595-7563.

2 14" RADIAL TIRES, EXcellent condition, $40, plus 1 14" belted tires, $15 each, like new. 479-1713 or 598-3847.

TWO TIRES F78-14 AND TWO E78-14. 479-1173.

160 PARTS, ACCESSORIES

CAR SOUND
AM-FM radios, tape players, cassette and 8 track in-dash radio-tape player, Jensen speakers. On premise installations.
B.C. SOUND & RADIO SERVICE
931 FORT 383-4731

SPRINGS
We sell and install Dendoff Overload and helper springs (leaf and coil) for cars and trucks, including import models. 384-0213.
— Parts and Repairs —
LOGAN'S R.V. SERVICE CENTRE
650 Burnside near Douglas

OPEN NOW
Come and see Victoria's largest stock of Hi-Performance auto accessories and parts.
Mon.-Fri. 9-9, Sat. til 5
D. G. AUTO
3244 Douglas 382-4012

RADIATOR REPAIRS, FAST TOP quality repairs at Maurice's Auto Body, 427 Beta St., phone 386-3381. or 384-8094. Located behind the Burnside Pay and Save Gas Station.

B.C. AUTO WRECKING LTD.
Now dismanteling most makes of cars and trucks. 652-1181.

FOR SALE: REBUILT 327 CHEV motor, also 4-speed trans., complete with shifter, clutch, and fly wheel. 4 Micky Thompson mags, with tires, 595-0613.

VICTORIA 4-WHEEL DRIVE
FREE WHEELING HUBS for any make of 4-wheel drive. D-13531.
597 Hillside at Rock Bay 386-6511

'74 VEGA ENGINE AND 3-SPEED automatic, 29,000 miles, good condition, best offer this week. 385-5063 after 5 p.m.

1972 DATSUN 240Z MOTOR, COMplete with carb and transmission, 47,000 miles. Can be viewed at Cal Van Auto. Offers. Ask for Bob.

'67 VW BUG, WRECKING. Front damaged. Situated at Fernie's auto body Offers considered. Call Katie, 592-0872.

TOTALLY REBUILT '64 rambler flathead engine, $175. Other parts. 383-4652, after 12.

1971 1600 DUAL PORT, REBUILT with new speed goodies. $1000. 656-6957.

WRECKING 1965 VOLVO. ALL parts and accessories except engine. 479-0117.

CORVAIR CORSA BODY, AND engine parts wanted 383-6114, after five.

FOR SALE, STRONG, 354 HEMI with 3-speed automatic transmission, 656-1783.

1964 BUICK RIVIERA, DAMAGED front end. Parts to repair included. Offers on $500. 478-5705.

FOR SALE: 2 SPLIT RIM wheels, 750x16 for Ford or GMC truck. 479-6477.

1964 FALCON FOR PARTS, 6-cylinder, automatic transmission. 386-0125.

MARQUETTE COMBUSTION ANalyzer, air wrench, in good condition. 479-4812.

1960 VAUXHALL ENGINE AND assorted 1965 Ford 240 parts. 477-1590.

CHEVY TURBO 400, NO MILES, rebuilt. Steel crank for 327, 656-4580.

1969 MGB PARTS, 4 NEW RADIals, 180-14, wires, and more. 598-8482, 595-1723 after 5 p.m.

WANTED: THREE SPEED STANdard transmission for 64 Rambler Classic. 658-8676.

WRECKING '64 CHEVELLE TWO dor hardtop, front end, doors, radio, interior, etc. 478-4248.

WANTED: REAR END FOR '68 Firebird 400, posi-track. 656-3643.

HOLLY CARBURETOR, 600.
385-6361

1966 FORD PICKUP FOR PARTS. 300 six-cylinder, etc. 479-2846.

'67 AUSTIN 1100 FOR PARTS, $100. 478-6764.

ONE PAIR NEW U.S. MAGS, 14x8. $80. 385-2347.

1973 CHEV, 307 CU. IN., COMplete, 34,000 miles, $275. 478-4554.

WRECKING '69 TOYOTA, $100 OR best offer. 385-7682 after 5 p.m.

1963 TRIUMPH HERALD. GOOD for parts. As is $25. 384-5452.

166 CARS AND TRUCKS WANTED

WANTED TO BUY
TOP QUALITY CARS
DePape Motors Ltd.
1407 Broad St. 384-8035

$ X C
CASH OR CONSIVN YOUR 1972 & up Cadillac. Top prices for top quality cars.
Executive IMPORTS LTD.
9756-3rd. st., Sidney
656-7241 MDL 01634A

CASH
For your clean used car. Phone for appointment, Vern Geisler, 386-2411. Ensign Chrysler Plymouth Ltd. DL00495A.

1970 DODGE 4 SPEED TRANSmission, Hurst shifter, T-handle and boot. Offers. 477-0493 or 388-1459.

WANTED CHEAP IMPORT truck. Please phone 383-3815 with any offers.

168 CAMPERS, TRAILERS and MOTOR HOMES

1975 LIONEL HARDTOP TENT trailer. Complete accessories, sleeps 6. Hardly used, $1725 or offers, 385-7220.

25' TERRY, NEW CONDITION, tub, shower, large fridge, freezer, sleeps 7, twin beds, awning, many extras. 477-3989.

FOR RENT: WINNEBAGO MINnie 22, sleeps 6, self-contained, $200 weekly, plus mileage fee air-conditioned . 479-1047, 479-1043.

30" CAMPER-TYPE CANOPY with roof rack, lights, insulated, for standard pick-up, like new, $300. 642-5628.

'72 FORD ¾-TON CAMPER SPEcial and 10 custom camper. Excellent condition. 479-1909 or 383-3271.

DODGE MOTORHOME, 20', steel belted, sleeps 6, excellent, spotless condition. 658-1019.

NEW DELUXE 8' ALUMINUM canopy, lights, insulated. 1291 Garkil, 477-3562.

1974 16' SCAMPER, SLEEPS 6, furnace, 3-way fridge, stove, excellent shape, $2400, 652-2410.

168 CAMPERS, TRAILERS and MOTOR HOMES

DOMINION MOTORS
HOME OF
LAYTON — HOLIDAIRE TRAILERS
GALAXIE CAMPERS and CANOPIES
CHINOOK MOTORHOMES

SALE
72 CAMPER 8 ft. with furnace, 3-way fridge. sleeps four, clean. $1495
73 DATSUN 1600 Pickup with 72 Galaxie camper complete with furnace, ice box, stove. $3145
75 SUNKAMPER 10 ft. with toilet, 3-burner stove and oven, blower fan furnace, jacks, sleeps six. NOW ONLY $2695

Air Conditioner
BY CARRIER
11,500 BTU's, ideal for mobile homes or offices.
EASY TO INSTALL
ONLY $495.00

FRIJILOK automatic, safety latch for your fridge door, $3.95.

PARTS, ACCESSORIES REPAIRS

HOURS OPEN
MON. to SAT., 8 A.M. to 5 P.M.

1703 BLANSHARD ST.
(Across from Hudson's Bay parking lot), Victoria, B.C., 385-5012. Dealer Licence Number D-00448A

BOB'S
MOBILE HOMES LTD.
25 Crease 386-3623
DL 00414A

5TH WHEEL CLEARANCE
2 ONLY. 1976 (NEW) NOMADS — one rear bath, one middle bath. $8995 each
1 ONLY 1976 (NEW) NOMAD — fully self-contained. $6495

NOW IN STOCK
20½' NOMAD travel trailer with bathtub. $6195

TRAVEL TRAILERS
5TH WHEELS
MINIHOMES
PARTS—PROPANE
SERVICE

OKANAGAN
CAMPERS — TRAILERS
— REPAIRS —
We Install HITCHES
PARTS SPECIALS
Bosch headlites, set $ 37.95
4 Hydraulic jacks $174.95
3-Burner hot plates $ 34.95
Open 'til 9:00 Thurs and Fri.
LOGAN'S RV SERVICE CENTRE
650 Burnside, near Douglas
384-0213

75 -20' VANGUARD TRAILER, fully self-contained with extras, asking $7100. Will also sell 72 Dodge, fully equipped to pull large or small trailer, asking $2150. Will take trade in on car, phone 479-9212 after 6 or see at 4294 Eastridge Cres.

'76 FORD F250 CAMPER SPEcial. ¾ ton, V8, automatic, power steering, power brakes, radio. with '76 Vanguard 9½' Camper hydraulic jacks. Low mileage. Offers. 385-8093, after 5 p.m.

1967 1 TON FORD CREW CAB and Camper 10'6" custom, sleeps 6. All in very good condition. Radials all around. Asking $5,000. 112-743-2401.

11' SCAMPER CAMPER. COMpletely self-contained, $3,250 or offers. Also canopy for Ford truck, wide sides and insulated, $275. 478-2590.

1975 35' TRAVEL-EZE. WITH 2 tip-outs (park model), fully equipped with many extras. $9999. Must sell this weekend. 478-3680.

1968 FORD CREW CAB, AND fully equipped camper. $3100 or older car on trade. 592-0109, 382-8084.

BOLER TRAILER, NEW CONDItion, complete with stove, fridge, sink, and furnace, $2500 or best offer, 592-9446 after 5 p.m.

'75 VW WESTPHALIA CAMPER, excellent condition, fuel injection, only 17,000 miles. Phone 478-4302 after 6 p.m.

1976 JAMBOREES FOR RENT. 23½ feet. Fully self contained. $130 per week. No mileage and no hidden charges. 388-6642.

FOR RENT: HARDTOP TENT trailer. Sleeps four. 652-3734 to reserve.

'68 TRAVELQUEEN, 8' CAMPER, good condition, stove, oven. $900. 479-5254.

1975 NOMAD 10' CAMPER. DEluxe model, new condition. Phone 743-2110.

15' HARDTOP SCAMPER TENT trailer, sleeps 7, icebox, stove, sink, $1200. Phone 384-0479.

'72 11' SELF-CONTAINED camper, $2400 or best offer. 478-2162.

1974 DATSUN CANOPY, IN GOOD condition. $250 or nearest offer. 642-3860 after 5 p.m.

ROAMIN' HOMES
Mini Motor Home rentals
652-2914.

18' SPRITE 1974 TRAILER, light weight, excellent condition. 478-3455.

1970 VW VAN, CLEAN INSIDE and out. Phone between 5 and 9, 386-0541, 545 Ardersier Road.

GEM-TOP CANOPY, TINTED windows, bulk-head vents, fits 8' box. $500. 386-9836.

1973 23' TERRY TRAILER, LIKE new, many extras. Call after 5:30. 384-9515.

WILL SWAP $13,500 MOTOR home for modular house or mobile home. 386-0355.

VW CAMPER TENT. BRAND new. Retails $650. Sacrifice $175. 383-7074.

CUSTOM BUILT MOTOR HOME, 16', sleeps 4, well equipped. $4,500. 477-7464.

7' CAMPER WITH RANGE, SINK, icebox, 110 volt and 12 volt wiring, sleeps 4, 656-6652.

17' TRAVELAIRE, FRIDGE, stove, furnace, sleeps 6. Excellent condition, offers on $1900. 479-5089.

22' TRAVELAIRE TRAILER TANdem, self contained, clean. Good condition. Extras. 477-8066.

1972 VW WESTPHALIA, 40,000 miles, radio, trailer hitch, excellent condition, $4400. 592-9822.

SHAWNIGAN LAKE, MOUNTAIN View resort, trailer park space for rent, lot 52. 598-7389 after 6.

TRUCK CANOPY, $250; UTILITY trailer, $200. 1552 West Burnside. 479-1438.

1975 TIOGA MOTOR HOME, 20', low mileage, air conditioned, $13,000. 479-6821.

23' SCAMPER, 1971. LOW MILEage, excellent condition. Offers. 598-5726.

1976 25' EMPRESS MOTORHOME, 9,000 miles. Loaded with extras. 478-8862.

AS NEW, 1974 GMC MOTOR home, sleeps 6, self-contained. 656-2064.

FOR RENT: 15 FT. TRAILER, self-contained, toilet, hitch available. 477-9672.

24' DODGE MOTORHOME, CUStom-built, low mileage, good price at $9800 firm. 386-0355.

1961 VW CAMPER, RUNS GOOD, body fair, good rubber, $500. 478-7698.

CHALET TRAILER. SLEEPS 5, Reasonable offer accepted. 2575 Avebury ave. 595-4264.

SMALL UTILITY TRAILER
592-9822

'69 FOR, ¾-TON, PLUS 10' CAMper. $3600 or best offer. 478-4608.

19' G.M.C. MOTORHOME, MUST be seen, $4995. 479-8707 or 383-8302.

168 CAMPERS, TRAILERS and MOTOR HOMES

S. J. PEDEN LTD.
VANGUARD
CAMPERS — TRAILERS
MOTORHOMES — CANOPY TOPS
VAN CONVERSIONS
5th WHEEL TRAILERS

Motorhomes
5 ALL NEW MODELS
See the complete line of superbly built VANGUARD MINI-MOTORHOMES. These beautifully appointed units range in size from the compact 19½ ft. popular 20½ ft. ideal for family use, 22½ ft. featuring large bathroom c-w tub; to the luxurious 24½ ft. models with chesterfields and lounge seats featuring the Deluxe 1-pc. fibreglass roof.
SEE ALL THE ABOVE
IN STOCK
On GM and FORD Chassis, for your viewing.

—JUST TRADED—
76 JAMBOREE 22 ft. mini-home, only 2500 mi. $15,995.
73 SECURITY Camper, toilet model $2995.
77 FORD Club Wagon, only 2500 miles, loaded $7995.

PARTS AND ACCESSORIES
Now is the time to ready your R.V. for fun-filled outings. Drop in and browse in our complete parts and accessories store.
Many useful items on Sale!

- VAN TOPS -

RENTALS
MOTORHOMES — CAMPERS
RESERVE NOW

S. J. PEDEN LTD.
2855 Quesnel St.
D-13432
386-3464

IMPALA CAMPING WORLD

FOLD-DOWN TRAILERS
Lionel, Lextra, Leisurecraft
11 floor plans on display from $895

BOOK RENTALS NOW

TRAVEL TRAILERS and 5THS
Alijo's Kit Road Rangers, Boler, Bona Vista, Sprite.

MINI and MOTORHOMES
Winnebago Empress, Aquarius
All sizes on display
TRADES WELCOME

Propane — Accessories
Service — Sani-Station
7 DAYS A WEEK 656-5504
Pat Bay Hwy., Sidney Dlr. 26-635

RUSS HAY
Leisure Products Ltd.
2538 Government
384-1014 384-4722
1977 BONAIR
FOLD-DOWN TRAILER
MODEL 850, sleeps six, 1200 lbs., 2-burner stove, ice box, curtains, spare tire, propane.
Priced From $2,495
BOOK NOW FOR
RENTALS
ENQUIRE ABOUT OUR RENTAL PURCHASE PLAN

WILLE MOTORS
LARGE SELECTION of RECREATIONAL VEHICLES
SEE our CAR AD In Today's Classified CLASS 150
WILLE MOTORS LTD.
3240 Douglas at Cloverdale
382-2313, OPEN 9 'til 9 P.M.
D-00840A

VICTORIA RV CENTRE
SALES AND SERVICE
PARTS AND WELDING
DEALERS FOR
TERRY, SCAMPER, KIT, TRILLIUM, TAURUS.
1080 GOLDSTREAM
478-8377 DL 26203

1975 TIOGA 19' MOTOR HOME. Fully self-contained, sleeps 6, air conditioning, cruise control, TV antenna, Dodge one ton, 360, dual wheels, power steering, power brakes, tape deck, radio 13,800 miles. Must be seen. $12,000. 478-1895.

CUSTOM CAMPER AND TRAILer cushions, any size or shape. If you have an unusually shaped cushion, we can make it to your exact size and shape.
TILLICUM FURNITURE
2612 Sooke Rd., near Jacklin 478-0523

EMPRESS MOTORHOME 20', EXcellent condition, custom interior, fully equipped, includes digital clock radio, tape AM-FM stereo, extra speakers, CB radio, air conditioning, portable bar, steering stabilizer. $10,500. 479-2915.

1970 SHASTA 16' TRAILER. 2-way fridge, dual sinks, hot water tank, 3 burner stove with oven, toilet, shower, power water pump, furnace, sleeps 6, mirrors hitch. 8' wide with unique floor plan. $3200. 384-9015.

DOGWOOD TRAILER SALES
PARTS — PROPANE
RANDELL TRAILERS AND CAMPERS 478-6841
2630 Deville Road
Dealer Licence D-27940
Highway 1 at Millstream Rd.

30' MOTORHOME CONVERTED bus, bathtub, furnace, stove, (4 burner, oven), 3 way fridge (2 dr.), toilet, sinks, etc. City tested. $3,850 or offers. 383-3248 after 5:30 or 479-3317 Saturday only.

1976 MINI MOTOR HOME. LOW miles. Twin Queen sized beds. Fully equipped. Purchased new for $17,950. Best offer by Sunday May 22. 383-7074.

FOR SALE 1976 FORD EXPLORer 350, 15,000 miles, air conditioned, with a Marigo, 11 ft. self contained camper sleeps 5, $11,500 firm. 112-743-2213.

1976 23' JAYCO TRAILER. TUB and shower, rollaway awning. Equalizer hitch with anti-sway. Less than 3500 miles. Will also sell tow car, 1970 Catalina. 479-9488.

65 BEDFORD. STOVE, FRIDGE, toilet, running water, tape deck, sleeps 4, $2,700 or best offer. 478-2361.

14' TRAVEL TRAILER, EXcellent condition, stove, sink, ice box, electric brakes, sleeps 6. $2,000, or offers, 478-7318.

1973 CENTURION MOTOR HOME, 19', Chev Chassis, 350 motor, power steering, automatic transmission. $9,500. 385-2283.

15' TRAILER, SLEEPS 6, PROpane stove and icebox, good tires. $1100 or closest offer. 478-5073 after 4:30.

BOAT LOADERS, CUSTOM made, for camper, mini home, van; bumpers made for pickups, 478-3796, 478-2754.

RENT: 20' FRONTIER MINI MOtorhome. $185 weekly plus mileage. 479-7071.

HOUSE TRAILER FOR RENT, sleeps 2 - 4. reasonable. 382-4948.

21" CANOPY FOR 1974 TOYOTA, $250. 478-1937.

11' 6" 1975 APPOLLO CAMPER, $3750, phone 383-0897.

PARKLANE HARDTOP TENT trailer, 642-3379.

168 CAMPERS, TRAILERS and MOTOR HOMES

COASTLINE

Open Weekdays 'Til Dusk and Every Sunday

COME ON DOWN See the Trailer of the Week

1976 TERRY 20 ft. Tandem, tub, shower, 6 cu. ft. fridge, mint condition $6295

REMEMBER

Happiness is an RV from COASTLINE Trailer Centre

1621 Island Hwy. 478-0933 (Across from Colwood's Farmer's Market). Mon. Sat. 10 a.m. 'til 5 p.m., Sun 1-5 p.m. D-113719.

FENNELL'S

TRAILER SUPPLIES LTD.

Parts—Propane—Repairs CANOPIES

2 styles of VAN-TOPS

Custom Building and Van Conversions

652-3941

6459 Patricia Bay Hwy. OPEN 7 DAYS A WEEK

RV RENTALS

—MOTORHOMES
—TRUCK and CAMPER
—CAMPERS For Your Own Truck

FROM $75 WEEK

RESERVE NOW 386-3464

S. J. PEDEN LTD. 2855 Quesnel St.

HOLIDAY SPECIAL! 1972 GMC Class A. 24' North Star motor home. Power equipped, fridge, stove, oven, furnace, shower and air conditioning. For personal service on this one owner, mint condition unit. Phone CHARLIE PETERSON at Empress Pontiac Buick G.M.C. Ltd., 382-7121 or Res. 592-0458. DL 01227A.

1965 GMC BUS. MOTOR HOME, new engine, stove, fridge, furnace, oven, toilet, sleeps 4-5, offers on $5300 or swap for pickup or backhoe or boat of equal value. 478-1062.

MOTOR HOMES, 10' FLEURY (steel frame), 25' Leocraft (sleek fiberglass), 30' Terry Fifth Wheel. Jackson's 974 Goldstream. D00044A.

17½ ARISTOCRAT. SLEEPS four, 3-way fridge, oven and furnace, shower completely self-contained, excellent condition, $2,500. 477-7840.

1968 1300 CC DATSUN PICKUP and camper, sleeps 4, asking $2500. 477-3117.

1968 FORD RANGER 10½' CAVEman camper, top condition. 1292 Garkil.

'71 VW WESTPHALIA, VERY good condition, offers, 65,000 miles. 477-8088.

OTTO MAVERICK HARDTOP, four-years-old. Tent trailer. $600 or best offer. 642-4343.

SELL OR RENT 22' SELF-CONtained trailer, $130 monthly. 642-5703.

169 MOBILE HOMES AND PARKS

Ronyvon

ESQUIMALT NEW ADULT PARK

The answer to the high cost of housing lies in our hands and we have the alternative. Mobile and modular housing.

We have used 12' wides from $11,000.
We have used 24' wides from $18,900.
We have new 14' wides under $20,000.
We have new 24' wides under $23,000.
We have homes on full basements from under $31,000.
We have adult and family spaces in Langford, The Malahat, Sooke, Central Saanich and Victoria.

Open Daily 9-9.
974 GOLDSTREAM
478-2325 DL01539A 478-1343
642-4416 Sooke 474-1928 Eves.

New 14' Wide Houses

Are set up in our Goldstream Mobile Home Park — ready to move into. Also 2 beautiful used double wides vacant and ready for immediate possesion.

ON DISPLAY

Come and view our new 14' wide display homes on JACKLIN RD. and see for yourself how luxurious mobile houses can be at a fraction of conventional home prices.

GOLDSTREAM MOBILE HOMES LTD.
478-1751 2994 Jacklin Rd.
DL 01280A
Weekdays 9-5:30 p.m.
SUNDAY 1-5 p.m.
OPEN ALL DAY MONDAY (Victoria Day)

Quality double wides at reasonable prices, by Chancellor and Highwood.

2 or 3-bedroom
1 or 2 baths
duroid roof
sizes 44' to 60'

For after-sales services — Gordon's Mobile Sales Ltd. 3 miles South of Ladysmith, on the Island Highway. Phone 245-3946. DL-00237A.

14 x52
14 x 56
14 x 60
14 x 70

All sizes, all decors, reasonable prices, excellent after-sales service, at Gordon's. Gordon's Mobile Sales Ltd., 3 miles South of Ladysmith, on the Island Highway. Phone 245-3946. DL-00237A.

In Victoria!

Beautiful new park! 5 mins from downtown! 14, 24 wides starting under $20,000! Ph. Grant 478-2325, 385-8385. Ronyvon. DL 01539A

SELLING YOUR HOME? We specialize in mobile home listings from Victoria to Port Hardy. We know the market, and can realistically appraise your home. 474-2151, Plateau Mobile Living Ltd., 784 Goldstream. DL 00779C.

MOVING TO MAINLAND? We have a lovely 1975, 12x60, 2 bdrm., located in beautiful Crispen Bays Mobile Home Park on King George Hwy. A steal at the price. Call Friendly Mobile Homes, Victoria 474-1288, 24 hrs. DL 01635A.

HOMES SETUP ON SPACIOUS LOTS at GUARDIAN VILLAGE
Corwil Coaches. 474-1811. DL01541A

MAINLAND SPECIAL In Port Moody. An immaculate 24x40 double wide on bus route. Close to conveniences. Hideaway Mobile Home Park. Call Friendly Mobile Homes, Victoria 474-1288, 24 hrs. DL 01635A.

1975 DOUBLE-WIDE SET-UP IN Sooke area—includes fridge and stove, washer and dryer, dinette set and extras, $18,800. 112-745-4087.

MUST SELL: 12X64 MOBILE home. Near golf course, fresh and salt water fishing. Near shopping centre. On bus route. 642-3697.

169 MOBILE HOMES AND PARKS

Robinhood SALES AND SERVICE

FRANCHISE DEALER FOR HOMCO AND MANCO
2714 Sooke Rd 478-9912, 478-9817
DL 00422A
OPEN 7 DAYS A WEEK

WE SAVED

On this Safeway 68-14 three bedrm. Setup, furnished, skirted on a waterview lot. This home normally sold for $25,600. Since we saved, you can also. Act now. This is a once of a kind offer we can't *repeat. While supply lasts.*

YOU SAVE — ONLY

$22,900

Ronyvon 974 Goldstream
478-2325 DL01539A 478-1343
642-4416 Sooke 474-1928 Eves.

Friendly Mobile Homes

BUYING OR SELLING? For a sincere interest in your needs call:

1-1002 Goldstream Ave. Victoria
Vic. 474-1288 Mill Bay 743-5564
24 Hours DL01635A

SET-UP IN OUR PARK ADULTS ONLY

12—64 FOUR SEASONS, choice location, well landscaped and cared for home plus grounds. See this $17,250

12—68 MARLETTE 2 bedroom, nice location, plus 12x20 rumpus room, large landscaped lot. $22,500.

12x50 BUDDY 2 bedroom, recarpeted, nice corner lot. $14,650.

DOUBLE WIDES by KNIGHT

BOB'S MOBILE HOMES
25 CREASE 386-3623
DL 00414A

FAMILIES WELCOME

—spacious, ocean view lots
—close to schools, shopping and recreation
—choice of 39 different floor plans
—friendly community atmosphere
"Yo'll get more"

478-8303

Happy Valley Homes Ltd.
2681Sooke Rd.
DL00832A

EXCLUSIVE Downtown Park

—new homes on display
—close to shopping, golfing, plus recreation
—on busline
—close to Gorge waterway
—adult oriented
"Move in today"

478-8303

Happy Valley Homes
DL00832A

SAY YOU YOUNG MODERNS! THIS HOME has everything! From a rumpus room addition with bar to red carpet and mirrored ceiling. Triple decks as well. Huge yard and garden area. Professionally landscaped. 12x68 in size with many extras. Call Friendly Mobile Homes for details. Victoria 474-1288, 24 hrs. DL 01635A.

ADMIRAL HOMES LTD. A super home in a super view location. Brand new 2-bedroom, 2 bathroom, 24452 deluxe doublewide home. All major appliances including dishwasher. Available late May. For appointment to view, please call Keith at 478-6434 or 478-0034. 2500 Florence Lake Road. DL-01343A.

LOOKING FOR A RETIREMENT HOME This is near to being ideal. 1975, 12x60, 2 bdrm. Located in beautiful park with tree and mountain setting. ADULTS ONLY. Call Friendly Mobile Homes, Victoria 474-1288, 24 hrs., Mill Bay 743-5564. DL 01635A.

NEW MOBILE HOME PARK. AFfordable housing, 5 mins. from downtown Victoria, on bus line. Close to all amenities. All homes on sewer. Underground facilities. Choose your lot now. Phone Ben, 478-1343, res. 477-8574. Ronyvon DF01539A.

TWIN OAKS ESTATES

CLOSE TO TOWN Family park, pets welcome. Two bedroom, Parkwood single, with a private back yard for your summer enjoyment. For appointment to view call 474-2151. Plateau Mobile Living Ltd. 00779C.

ON THE BUS ROUTE Good family home, close to Centennial Pool-Arena, and Recreation Centre. 12x68, 3 bedroom Brittany. Five appliances, wall-to-wall, many extras. Call us at 474-2151. Plateau Mobile Living Ltd. 00779C.

LOOK AT THIS ONE A 12x68' front kitchen model in a parklike setting with ½ acre of room. Owner transferred. Must sell now. Friendly Mobile Homes, Victoria 474-1288, 24 Hrs. DL0163A.

12X64 FOUR SEASONS, EXTRA room, patio, clean beautiful grounds, garden plot, hot house. Adults. Near bus, stores, Jackson's 974 Goldstream. D00044A. 478-5812.

LOG HOUSE 1550 sq. ft. Ready to be delivered or can quote on your choice of plans. Friendly Mobile Homes, Victoria 474-1288, 24 hrs. DL01635A.

24X44 DOUBLE WIDE WITH many deluxe features. Must sell this week. Call Friendly Mobile Homes, Victoria 474-1288, 24 hrs. DL 01635A.

12X68 3-BDRM., C/W. FIREplace, washer and dryer, 40' deck. Excellent location Call Friendly Mobile Homes, Victoria 474-1288, 24 hrs. DL 01635A.

12X68, 2-3 BDRM., WITH SEPArate dining room, raised living room, 4 appliances. Must be seen. Call Friendly Mobile Homes, Victoria 474-1288, 24 hrs. DL 01635A.

BUY FROM OWNER AND SAVE sales commission. Cosy spacious double wide n large lot in Spectacle Lake Park, Malahat. Faith and Casey 743-9607 or 384-0256.

IF YOU FEEL YOU MUST RENT Rent to buy, 12x68, 1975 model. Call Friendly Mobile Homes, Victoria 474-1288, 24 hrs. DL 01635A.

MUST SELL — CLOSE IN ¼ acre lot, deluxe home, family park. Under $16,000. Ronyvon, DL 01539A 478-2325 or 478-1343.

12X66 AMBASSADOR WITH VEranda and tool shed for sale. Adults only, no pets. 478-6663 after 6 p.m.

14' WIDE

TRIANGLE HOMES (Victoria) Lt. D.L. 01666A 478-1774

10X45, NEW PAINT OUTSIDE, new flooring inside, CSA approved, must be moved. $3,900. Phone 748-1029 after 6.

1972 12X62 PARAMOUNT, TWO-bedroom, $13,500 or offers. 743-5226.

NEWSTEAD HOMES LTD.
479-5763 592-0289
Quality Used Mobile Homes

FOR SALE BY OWNER. 1 TWO bedroom, and 1 three bedroom. For information call 384-7668.

1970 GLENDALE, 12X56, WITH cabana and carport in adult park, Goldstream area. 478-5215 after 6.

24X52 DOUBLE WIDE IN HIDden Valley Mobile Home Park. $22,500. 478-6747.

12X60, 3-BEDROOM, UTILITY room and storage area. Asking $15,000, price negotiable. 642-3851.

74 12 X 56 CHANCELLOR, SKIRTed, all appliances, partly furnished. Highest offer. 642-5073.

169 MOBILE HOMES AND PARKS

USED 12 WIDES, PRICE FROM $8,900. Prices include tax, delivery, set up, and furniture, Gordon's Mobile Sales Ltd., 3 miles South of Ladysmith, on the Island Highway, Phone 245-3946 DL-00237A.

IS YOUR RENT A PROBLEM? For affordable mobile housing, 642-4325 or 642-3237. Sherridan's, DL-01719A.

175 HOTELS

NEW

NEAR CENTRE

Color TV, bath-shower, kitchen with dishes, parking, elevator, near bus stop, everything supplied, no maid service. Pool and sauna privileges. Daily $12, minimum 8 days, weekly $80, min. 3 weeks, monthly $260, min. 2 months. 386-2812 day or night.

JAMES BAY INN Reasonable weekly, monthly rates. 270 Government 384-7151

178 SUMMER HOMES, COTTAGES, RESORTS

FOR RENT ON NORTH PENDER Island, month of June, July and Sept. Waterfront cottage on private farm — all facilities — suitable for quiet holiday, public golf course — adults only. Minimum rental 2 weeks $200, 4 weeks $380. Telephone collect 629-3575 after 6 p.m.

FOR RENT. WATERFRONT cabin, Salt Spring Island. Indoor plumbing, electric range and Franklin stove, 478-0655 evenings.

BEACH COTTAGES, CAMP grounds, fishing charters and guide services .112-245-3000. Available now.

185 CONVALESCENT AND REST HOMES

PRIVATE OR SEMI-PRIVATE room in small guest house. Excellent meals and care. 385-4632.

190 ROOM and BOARD

WORKING GIRL TO SHARE OUR home and be as part of the family. 383-5520.

ROOM AND BOARD, WALKING distance to town. 386-1710 and 383-1604.

FEMALE BORDER WANTED. Reasonable rates. Call 386-6610.

ROOM AND BOARD, 3 MEALS per day. 386-1975.

193 ROOMS TO RENT

SINGLE BEDROOM FULLY FURnished, spacious 5-bedroom house. Share house with 4 others. Near UVic on Arbutus Rd. $120. 477-4640 After 5.

AVAILABLE IMMEDIATELY, furnished, carpeted, share bath, kitchen, laundry. reasonable. 385-0307.

ONE BEDROOM. KITCHEN, bathroom, electric range, oil heat. Near Helmcken Park. $155. See 6 p.m., 500 Sumas St.

CLEAN, COMFORTABLE ROOM, close in, board optional, 315 Vancouver Street.

FURNISHED ROOM FOR WORKman man. References required. 384-2864.

DELUXE ROOM, KITCHENETTE, bath, cablevision. Non-smoking, working man. 592-7971.

FOR MALE STUDENT OR working man, reasonable. 592-7484.

ROOM FOR RENT, SHARE FAcilities, $100, Oak Bay. 658-8156.

197 HOUSEKEEPING ROOMS TO RENT

REASONABLE RENT FOR quiet, congenial tenant, furnished room with cooking facilities, Fairfield district, near shopping, buses and laundromat. Walking distance to town, 384-2915.

LIGHT HOUSEKEEPING ROOM in Fairfield, suitable for adult male. Share bath. $105. No pets please. Phone 595-2050. If no answer call 385-2411 ,ask for Carl Mazzei.

JAMES BAY, LARG EREDECOrated. 2-room apartment, $110. Also nicely furnished room. Sink, fridge, stove, $75. 382-6028, 334 Michigan.

LARGE BRIGHT ROOM, CARpet, cable, cooking facilities. Fairfield area. Suitable for one working person. $110. 383-4082.

FAIRFIELD, SEMI - FURNISHED housekeeping room, bed-sitting and kitchen, available May 20th, $165. 383-8529.

ROCKLAND Clean, bright housekeeping room, one block from YMCA, $112.53, $103.97, and $85, 385-7866.

EXTRA LARGE ROOM, FURnished, cooking facilities, washroom, private entrance. 595-6593.

ONE LARGE, ONE SMALL housekeeping rooms. $80, $100. Share bathroom and kitchen. 388-4501.

$80, WALKING DISTANCE TO town, open for rent, 11 a.m.-1 p.m., 1157 Johnson.

$80. WALKING DISTANCE TO downtown. Open for rent, 1-3 p.m., 1157 Johnson.

LARGE ROOM, KITCHENETTE, Cook-Fort area, middle-aged elderly lady only. 384-7474.

FURNISHED ROOM, FRIDGE and kitchenette, elderly person. Non-drinker. $85, 1120 Richardson.

$85. FAIRFIELD. GROUND floor for lady. Wall to wall carpet and nice furnishings. 479-4353.

WALKING DISTANCE TO TOWN. Furnished. Range, fridge, etc. 315 Vancouver St.

CLOSE TO TOWN, EVERYTHING included. Phone after 6:00 p.m. 386-1027. Closed Sunday.

PRINCESS AT COOK 2 LARGE clean rooms, suit quiet working man. $135. 642-3455, 382-1258.

SIDNEY. CLEAN, BRIGHT, close shopping centre, free washing facilities. 652-3589.

LARGE, BRIGHT ROOM, MAN only, close to town, $100. 2311 Wark.

FURNISHED ROOM AND KITCHenette, elderly lady or pensioner, non smoker. 388-6186.

SUITABLE FOR CLEAN, QUIET, sober male pensioner. $59. 735 Queens.

HOUSEKEEPING ROOM — FAIRfield Area. Fireplace. Available now. 382-3463.

CLEAN. QUIET, OWN KITCHEN with sink, sober gentleman, 1007 Johnson.

200 APARTMENTS TO RENT UNFURNISHED

BELWOOD APARTMENTS — 1125 OSCAR ST. — Modern 1-bedroom — fireplace — wall-to-wall. Rent $230.43. Also spacious bachelor with balcony — wall-two-wall. Rent $16486. Phone 384-9335.

ROYAL SOVEREIGN — 1678 FORT ST. — Modern 1-bedroom. Rent $191.03. Phone 595-4774.

KING ARTHUR — 1660 FORT ST. — Modern 1-bedroom, quiet block. Ideal for retired couple. Avaiable immediately. Rent $182.99. Phone 595-3350.

DAYMEN APARTMENTS — 2150 CADBORO BAY RD. — Modern 1-bedroom — available immediately. Rent $174.16. Phone 598-7979.

2013 OAK BAY AVE. — Comfortable bachelor suite close to shops. Rent $97.33. Phone 384-9335.

WALKING DISTANCE TO TOWN 1-bedroom suite. Older style. Rent $150. Bachelor suite. Rent $132. Phone 384-5830.
david burr ltd.
655 Fort St. 384-9335

"Queen's Court"

1134 QUEENS AT COOK
Brand new 28-Suite block with 3 adjacent play areas for children. So convenient to bus, town, etc. Only a few left so hurry.
BACHELOR $165
1 BDRM $200
2 BDRM $270
Call 386-2911 anytime, or see the Manager — Suite No. 207.

BY BUILDER

3 new homes, 3 and 4 bedroom, all quality built. Gordon Head and High Tattersall.
One older home open to reasonable offer, 1200 sq. ft. newly renovated, 2 fireplaces, new carpets throughout. 823 Old Esquimalt.
To view: 384-9793, 384-8391, 385-2140.

1-BEDROOM SUITE FOR RENT. Phone 388-9643.

200 APARTMENTS TO RENT UNFURNISHED

GRAHAM HOUSE
1110 Queens
(corner of Cook)

Bachelor	$154
1-Bedroom	$179
2-Bedroom	$265

Heating, cable, parking is included in rent. Close to shopping and recreation with buses around the corner.

1144 Rockland
(close to Cook)

An attractive large 2-Br. suite and also a comfortable bachelor apartment are now available in this well maintained elevator building.

Bachelor	$182
2-Bedroom	$270

Hot water, parking and heat included in the rent.
Call FRANK STAPLES 386-3124 or evenings, weekends 477-9177.
Seaspray Properties Ltd.

NOW RENTING PANDALE PLACE

1368 PANDORA AVE.
Available for May, start the summer in a bright fresh new suite conveniently located close to town. One bedroom suites from $275.00. Featuring large kitchens with plenty of cupboard and counter space.

For further information call:
BROWN BROS. on BLANSHARD
385-6771 (anytime)

MANCHESTER COURT

(565 MANCHESTER ROAD)

MAKE YOUR NEXT MOVE TO MANCHESTER. BRIGHT, NEW, LARGE ONE- AND TWO-BEDROOM SUITES, EXTRA LARGE SUNDECK, QUALITY APPLIANCES. PRICED FROM $275.00 FOR TWO BEDROOMS AND $215.00 FOR ONE BEDROOM PLEASE CALL OUR RESIDENT MANAGER AT 386-3615 FOR APPOINTMENT TO VIEW OR:

FOR FURTHER INFORMATION CALL:
BROWN BROS. on BLANSHARD
385-8771 (ANPTIME)

BALMORAL COURT
1118 BALMORAL
1-BR suite avail. to rent, 205-215 per month. Differently designed, adult block. RESIDENT CARETAKER.

85.00. Furnished bed-sitting rm in Fernwood area, shared facilities with one other tenant. Avail .now.

118.00. 1-BR Fairfield, heat incl. Older couple only, please. Avail. June 1.

142.00. Bach. Jubilee area, heat and water, cable included, in quiet adult block. Avail. now and June 1.

450.00. 2-BR. Shelbourne area. 2 baths, W-W, sauna, swirlpool. Sorry, no children. Avail. now.

deluxe suites
290-300 PER MONTH
Each suite includes fridge, stove, washer, dryer. Children welcome.

PEMBERTON, HOLMES LTD.
1000 Government St. 384-8124

RENTS REDUCED AS MUCH AS $17.00

Move in today in this year-old 12-suite apartment block in a convenient location. Rents include water, sun drapes, wall-to-wall carpets, stove and fridge, and heat. Rents start as low as $179.00 for a 1-bedroom suite.
MARGUERITE VICKERY, 386-6796
WESTMONT REALTY LTD.
920 Hillside 386-6796

AVAILABLE JUNE 1ST. CLOSE to UVic, bus, shopping centres and recreational facilities. Corner of Shelbourne and Midgard Ave. Adult oriented. Rent includes heat, water, cablevision, wall-to-wall carpets, drapes, colored appliances, free parking. One 2-bedroom, 1st floor, $260. Two 1-bedroom, 4th floor, $230. One bedroom, 3rd floor, $225. One bedroom, 1st floor, $215. To view, please contact resident manager, suite 412, Horizon Apartments, 1576 Midgard Ave. Phone 477-9489. Sorry, no children or pets.
Jim and Ara Anderson Managers

TRY CHARACTER AND CHARM for a change. We have a large, bright, 2-bedroom with wall-to-wall shag, drapes, modern appliances, walk in closet, large yard, controlled entrance and resident manager. Gas too high? You can walk to town from here. Free cablevision, hot water, heat, parking and gas cooking. Small child welcome. 382-5801 after 4 p.m.

WATERFRONT LUXURY APARTment, 3 bedrooms, woodburning fireplace, wall-to-wall throughout, 1½ baths, appliances including dishwasher, drapes, cablevision, balcony. Wonderful Inner Harbour views. Building has heated covered pool, sauna, games room. Adults only. Call resident manager before 10 a.m. or after 4 p.m. 382-7362.

1-BEDROOM APARTMENT, CONvenient location. Clean, quiet adult block. Controlled entrance. Your own balcony. Fully draped and carpeted. Heat, water, cable, parking included. Good bus service. Close to shopping centre, senior citizen centre, bus stop. Esquimalt. Adults only, no pets. 382-2221.

HILLSIDE AT CEDAR HILL
3 bachelor suites for rent. Includes heat, cablevision and parking. $160 per month
JACK MEARS OAK BAY REALTY LTD.
598-3321

VIC WEST

Modern quiet clean block close to bus stop. 5 minutes from downtown. One bedrooms from $195.25 to $205.25. Bachelor suites from $157.50 to $165. Free cable, parking and heat. Mature people please. Phone 386-7245 after 4.

UPPER FORT ST. AREA

A very lovely one-bedroom suite is available June 1st. Renting for $176.17 per month. This is a very quiet building, especially suited to senior adults. For further details please call 595-1210. No pets.

ONE-BEDROOM CARPETED VIEW SUITE. INCLUDES HEAT, CABLE T.V., PARKING, BALCONY, STORAGE. ADULTS, COOK STREET. JUNE 1st. $195. 382-6096, 382-6801.

BACHELOR SUITE
Second floor, on Heath Drive, available June 1. $154 includes garden and all amenities, except phone. 592-3323.

ESQUIMALT
One and two-bedriom apartments. Heat, hot water and cablevision. Children welcome. $180.31 to $236.57. 386-3829.

LARGE 1-BEDROOM SUITE with balcony, $182. Available immediately. Heat, cable, drapes included. Res. manager. 383-4880.

YOUNG PEOPLE WANTED, 1140 Pandora. Two-bedroom and bachelor. Phone between 5 and 7, 382-1493.

NO RENT INCREASE FOR ONE year, three bedroom, fridge and stove, Langford area, $225. 478-1721.

FAIRFIELD. COSY ONE BEDroom suite. $195. includes all utilities. 598-8408.

200 APARTMENTS TO RENT UNFURNISHED

NO INCREASE

REDWOOD PARK

(155, 157 Gorge Rd. E.)

No rent increase during 1977 and 1978 if you take occupancy before June 1, 1977.

Save money while at the same time enjoy living in a completely modern apartment on the quiet Gorge Waters featuring:

Covered parking
Swimming Pool
Sauna
Recreation Area

Priced to rent from $220.00 for one-bedroom suites and from $295.00 for two-bedroom suites.

Please call our resident manager at 382-6407 for appointment to view or:

For further information call:
BROWN BROS. on BLANSHARD
385-8771 (anytime)

ONE MONTH FREE RENT

(You rent for two months, then have third month free.)

NEAR NEW BUILDING

Just 5 min. from Downtown Victoria

CHILDREN WELCOME
SUITES FROM $210

384-0249

TOD HACKETT CONSTRUCTION LTD.

CLEEVE WOOD ESTATES LTD.

McKENZIE WOOD APTS.
1002 McKENZIE AVE.

New building in lovely wooded area with high view, featuring largest balconies in town, lowest rent for a new building, highest quality (we built it, we run it, it's a family operation) emphasis on sound-proofing, our tenants are our best reference. Ask us about our rebate plan if you rent now. Bachelor $182.00; 1-bedrooms from $185, including den $242; 2 bedrooms from $255.00. Manager 479-9468 or 479-8812 (24 hrs.)

795 FAIRVIEW ESQUIMALT AVAILABLE IMMEDIATELY QUIET LOCATION

New, luxury one and two-bedroom suites. Conveniently located, close to all schools and bus, public tennis courts and golf course.
—1-Bedroom from $220
—2-Bedroom from $270
Controlled entrance, elevator, wall-to-wall carpet, drapes, colored appliances, large lockers on each floor, laundry facilities, roof garden with nice view. Children and small pets welcome.
To view contact:
Stein Construction Co. Ltd.
477-2787

VERMAY MANOR
843 CRAIGFLOWER RD.
Pay June Rent and Move In Now

Quiet block, 3 yrs. old, available now, 1-BR and 2-BR suites. Bachelor Suites. Controlled entrance, sauna, pool room, heat included. Adults only, no pets. Call res. caretaker 385-4132, office 384-9793.

BEAUTIFUL DUNCAN, B.C.

Better prices than Victoria. Good selection of 1and 2 - bedroom stes. in new apartment with elevator, sauna and games room. Near hospital and all services. Drive by 3048 Cowichan Lake Road or Phone 748-1258.

HILLSIDE AREA BETWEEN COOK-QUADRA

1 bedroom suites, available in excellent choice of rents, ranging from $183.50 to $210 per month. Some suites with a view. These are available now or June 1st. Phone for appointment to view 386-0112. Adults only, no pets.

TWO-BEDROOM SUITE INCLUDING KITCHEN, LIVING ROOM, DINING AREA, ETC., FULLY CARPETED, QUIET MODERN BUILDING, OAK BAY AREA, CLOSE TO BUSES, NO CHILDREN OR PETS. NO RENT INCREASE FOR ONE YEAR. $235. 595-3403.

ESQUIMALT

Available now or June 1st, a very lovely 1-bedroom apartment renting for $167.61 .Apartment building in conveniently located and is especially suited to senior adults. Please phone 382-0626. No pets, please.

Sir John Franklin
3287 QUADRA STREET
$215. Large 1-bedroom deluxe suite, in quiet modern adult building, bus stop at door. For appointment to view phone 658-5132 after 3.

LARGE MODERN 2-BEDROOM in Esquimalt, one at $214.56. Available now. One at $237.79 June 1st. Children welcome. Extra sound proofing and fire protection. 477-5472 anytime or caretaker, 386-2374, 5 to 9 p.m.

VELMAR COURT

Bachelor suite, $165 per month, available June 1. Controlled entrance, wall-to-wall, heat, cable and undercover parking included. Older person preferred. 385-3257.

JAMES BAY 535 NIAGRA
1 bachelor, $171.25. 1 bedrooms from $192.25 and up. 2 bedroom $265. Close to shopping centre, beach and on the bus line. Will consider infant, no pets.

1-BEDROOM SUITE, $121 PER month, bachelor, $115, available immediately, share bathroom, includes utilities, Cook Street area, 384-2772.

ESQUIMALT ONE AND TWO-bedroom suites from $195. Heat, cablevision included, children welcome. 388-6474, between 9 and 4, Monday-Friday.

ONE-BEDROOM APARTMENT. swimming pool, sauna, etc. Heat, parking and cablevision included. Near Shelbourne Plaza. $200 per month. To view, phone 477-7569.

BEAUTIFUL MODERN, 1-BEDroom corner suite. $190 all utilities. [illegible] Esquimalt Road, close to town and all amenities, available June 1st. 477-7026.

1-BEDROOM, STOVE, FRIDGE, heat included. $150. 384-3461.

200 APARTMENTS TO RENT UNFURNISHED

UNIVERSITY AREA

CAMPUS COURT

1631-1641 McKenzie Avenue

—Deluxe 1 and 2 - bedroom suites from $195.
—Close to shopping and recreation
—Buses at the door
—Tennis court
477-0011 477-2612

OAK BAY WATERFRONT
Available June 1st, spacious two-bedroom apartment in quiet building especially suited for senior adults. 598-6492, 477-0011.

CHILDREN WELCOME
One-bedroom and bachelor apartments for rent from $171.75. 382-0088, 477-0011.

FAIRFIELD
Two 1-bedroom apartments for rent near Beacon Hill Park. $188 per month. Children welcome.
477-0011 385-0089

Crescent Construction Corporation

VILLAGE OAKS

(2125 Oak Bay Avenue)
Superior construction, deluxe appointments combine to make Village Oaks one of the finest residences offered on today's market. Two and three bedroom suites with master ensuite, deep pile carpets throughout, undercover parking, dishwasher and garburator are just a few of the fine features. From 1300 to 1600 square feet, priced to rent at $435.00 to $525.00. Adults only, no pets allowed. For appointment to view please call:

BROWN BROS.
on BLANSHARD
385-8771 (anytime)

Why Waste Time?
Phone US! Choose an apartment from the many we have to offer. Here are some of our new buildings:

TREAT YOURSELF RIGHT
and live at QUADRA TERRACE, 902 Caledonia. Deluxe 1-bedroom suites. A unique new building close to stores, recreation facilities, day-care centre, etc. Open to view by appointment.

946 BALMORAL
Bach. suite, $160 mo. incl. appliances, drapes, carpeting and underground parking. Can be furnished if desired. 1 child or small pet welcome.

"INNER HARBOUR VIEWS"
404 DUNDAS
Only three large one-bedroom suites left. Balconies, party room, elevator, res. mgr. From $210. Quiet street close to town.

CHILDREN AND SMALL PETS WELCOME IN ABOVE BUILDINGS.

SEASPRAY PROPERTIES LTD. 386-3124 anytime, or evening and weekends call:
FRANK STAPLES—477-9177

YOUNG EXEC TOWN HOUSES 210 DOUGLAS ST. BEACON HILL PARK

Prestige location across from the park. Two bedrooms, fireplace, etc. Close to the sea, the city. Two only left. Rent $350. No objection to small pets. For appointment to view call: Smith Dobson Estates Ltd. 384-1424.

ELDON PLACE FEATURING bachelor, one, two and three-bedroom suites, en-suite storage, direct bus route, within walking distance of Mayfair and Town and Country Shopping Centres, all amenities plus indoor pool, swirlpool and dry sauna. Can be seen by calling 386-0614. Sorry no pets or children. P.S. We are still offering a moving-in bonus.

TWO WEEKS FREE RENT, 2-bedroom large suite, $240, elevator, controlled entrance, drapes, cable, wall-to-wall carpeting, laundry facilities, indoor pool, free parking, heat included, available immediately. Children welcome. 384-3686.

TIDELINE APARTMENTS
1470 DALLAS RD.
BACHELOR SUITE $175.82
RESIDENT MANAGER 382-5851
Roberts Investments Ltd.

ESQUIMALT DISTRICT
Available June 1, three 1-bedroom, from $181, includes heat, cable and water. Close to shopping plaza. Sorry no children or pets. Please call from 9 a.m. to 12 noon. 385-8967.

3-BEDROOM, 1½ BATHROOM condominium, wall to wall, all appliances, washer and dryer included. Available June 15th. $365 month. Children welcome. 477-6604 after 5:30 p.m.

QUIET STREET IN JAMES BAY available now 1 bedroom from $190-$199, June 1st, bachelor $154.80. Rent includes heat, hot water, parking, wall to wall, drapes, fridge and stove, adults only, no pets. 385-8081.

2-BEDROOM BASEMENT SUITE, available immediately, $250. All utilities included. Children welcome. Sorry no dogs. 384-5190 or 388-6275, Pager 444. Leave name and number. Bargain, for remainder of May, $100.

SELF-CONTAINED BACHELOR, in older home on Selkirk. Utilities included, sorry no children or pets. Available June 1st, $150. Phone 595-2050, if no answer phone 386-2411 ask for Carl Mazzei.

JAMES BAY
A very nice bachelor suite on the front is available June 1st in this quiet convenient location. Monthly rent $169.11. Please phone 383-6607. Adults only, no pets.

1-BEDROOM, SELF-CONTAINED, in older home, on Selkirk. Utilities included, sorry no children or pets. Available June 1st, $190. Phone 595-2050, if no answer phone 386-2411 ask for Carl Mazzei.

CENTRAL LOCATION, COZY 1-bedroom suites, $169.60, and $170.50, includes heat, cablevision and parking, call Royal Trust, 388-4311.

2-BEDROOM SUITE, IN JUBILEE area, well-maintained block on bus route, available now at $205, see resident caretaker, 1760 Fort Street, call Royal Trust 388-4311.

NEW ADULT BUILDING, NEAR city centre. Shopping service for seniors. We will pay moving expenses and half of first two months rent, 382-0652, 9-5.

LARGE 2-BEDROOM SUITE with carpets, drapes, fridge, stove, cablevision. Bus stop at door, $230. 478-0225, 384-6383.

200 APARTMENTS TO RENT UNFURNISHED

Children Welcome

CAPTAIN'S WALK

New Building
1357 Esquimalt Rd.
Past Admirals Rd.

1- AND 2-BEDROOM SUITES FROM $195.
Gorgeous Ocean view. Elevator. Roof garden. Appliances, drapes and carpets. Phone manager, Apt. 403, 386-0834, or ans. Service 385-0991 anytime.

Available Now

Cloverdale Townhouse
991 Cloverdale
Bachelor & 2 Bedrm
Very Reasonable Rents
Includes Heat and Cablevision

Also carpets, drapes, fridge, stove, laundry, parking. Close to school, stores and buses.
Contact manager in Suite 101, or phone 385-0991 anytime.

Ascot House

1537 Morrison Street
Nice new 14-suite apartment on quiet street. Older tenants preferred. No children or pets. ALL CORNER SUITES with balconies, ample parking, elevator, laundry, carpets, drapes, fridge, stove, and hot water included.
Phone 595-6278 or 385-0991 ans. service, anytime.

NEW BUILDING! NEW SUITE! NEW IDEA!
CEDARHILL PLACE
You golf and automatic dishwasher does your dishes! One and 2 bedroom suites. Please telephone resident manager, 595-5579.

Macaulay North Apartments

1-bedroom from $195
2-bedroom from $260
Resident Manager — Molly Allwood
Call 382-5622 or call
P. R. Brown and Sons
385-3435

HYBURY HOUSE

3868 Shelbourne Street
1 and 2 Bedrooms, June 1st
Includes:
Swimming Pool, Sauna, Jacuzzi Billiards. Free Heat.
477-9601
COMPETITIVE RATES

MAPLEWOOD GREEN

3255 COOK STREET
Bachelor, 1 and 2 bedrooms, June 1st; some available immediately.
Includes:
Swimming pool, Sauna, billiards and free heat.
382-0815
COMPETITIVE RATES

Waterfront

Seagate 707, Esquimalt Rd., on Victoria's Harbour waterfront, with very large indoor heated swimming pool and hydro therapy pool. Mature adults only, no pets. Available June 15th, 2 bedroom waterfront suite $250. Resident manager, 383-1731 or 388-6100. Diamond Developments Ltd.

Harbour Towers

AVAILABLE JUNE 1
1-Bedroom, 650 Sq. Ft.
385-2405

WYCLIFFE

Bachelor suite available June 1st., no children or pets. 598-7862.

LARGE, 900 SQ. FT. 2-BEDROOM, living with fireplace, large kitchen, private front and back door. Large back sunny porch. No pets or children. $225. Phone 477-6320, evenings.

2-BEDROOM, FRIDGE, STOVE, heat, water, pool, playground included. Two children welcome. Available June 1st. Convenient location. $280 per month. Evenings, 479-1393 or 477-1940.

MONTE CARLO, 1030 PENDERgast. Front bachelor suite — $170.07 — $177.57. Near Park, waterfront, bus, shopping. No pets. 386-1965, 598-1624.

AVAILABLE IMMEDIATELY, 1-bedroom suite, $171, all utilities included, 1 child welcome. 385-6005, 477-2473.

ONE BEDROOM APARTMENT, $172; Bachelor, $146. Heat cable included. Sorry no children or pets. 384-7924.

ONE BEDROOM APARTMENT unfurnished. Available June 1st, $[illegible] per month, Marina Park Apartments, Sidney.

SPACIOUS WELL LIT 1 AND 2-bedroom. Rent includes heat, water and cable, call after 6:30. 383-6591.

RENT OR BUY
Beautiful corner suite in luxury highrise. 592-0730.

LUXURY 2-BEDROOM APARTment next to Victoria Racquet Club. $300. 642-3144.

200 APARTMENTS TO RENT UNFURNISHED

Luxurious
2 Bedroom
Approx. 1,100 to 1,500 sq. ft.

NOW RENTING

BEACON HILL PLAZA

151 ST. ANDREW
140 DOUGLAS ST.
Beacon and Simcoe
Across from Beautiful Beacon Hill Park

—Woodburning fireplaces in all 2-bedroom suites.
—Penthouses with cathedral ceilings and lofts — cedar fireplaces and heavy hand-split cedar shake roof.
—Private gardens for ground-floor suites with generous patios, cedar trellises and arbors.
—Creative landscaping and inner courtyard with shuffleboard, underground parking.
—Spectacular views of ocean, mountains, inner harbour and Parliament Buildings.
—(Live in Victoria's finest apartment), close to ocean waterfronts and downtown shopping — across from beautiful Beacon Hill Park.

ADULT ORIENTED
2-bedroom with two 4-piece baths from $360.
2-BEDROOM PENTHOUSES from $395.

LUXURIOUS IN SPACE
BY APPOINTMENT
384-5242

Central Park Crystal Pool

1017 QUEENS ST.
BACHELORS
From — $175
ONE BEDROOMS
From — $210
PHONE 384-7164
GARDEN CITY DEV. LTD.

ELLERY APARTMENTS
(837 Ellery St.)

One- and two-bedroom suites available from $198.00 to $243.00. Children welcome. Covered parking available. Please call resident manager at 386-0045 or

For further information call:
BROWN BROS. on BLANSHARD
385-8771 (anytime)

GORDON HEAD TOWNHOUSES

Available immediately, spacious 2 and 3 bedrooms, private patio, 1½ baths, finished rec room, washer and dryer. Minutes from school and shopping; family oriented living, no pets. Professionally managed by Edgecombe Properties. From $295 to $325. Call 477-5422 anytime.

KAMEL POINT VILLAGE
70 DALLAS RD.
Deluxe two-bedroom suites, seaview, large quiet suites, close to waterfront. Large balcony looking over landscaped area. Available now. Starting at $252.
For information, 382-8090

CARNARVON MANOR
1243 Bay St.
Quiet large 1 and 2 - bedroom suites. Available now. Adults. Pool and sauna. 383-3974.

FREE LOCAL MOVE AND REDUCED RENT

Near city centre, new building. Adults only. Free local move plus ½ of first 2 months rent. Starting $209 per month. Shopping service for seniors.
Esquimalt, near Naden gates. 1 and 3 bedrooms. 1 child welcome. Cablevision. Starting $205 per month. 386-0832, 9 to 5 p.m. or 477-3974.

WATERFRONT: ATTRACTIVE 1 and 2-bedroom apartments, with Harbour and city views. Includes cablevision, heat, hot water, carpeting, drapes, appliances. Building has sauna, games room, heated covered pool. Adults only. Call resident manager before 10:00 a.m. or after 4:00 p.m., 382-7362.

HARTNELL HOUSE
1204 YATES
NEW DOWNTOWN
Near bus, no steps, elevator, covered parking. Studios from $177.50. Two-bedroom at $285. 386-2812 or 383-0742.

NO EXTRA CHARGES — $192.04 Cable, heat, hydro, parking incl. Modern 1 BR, W-W Carpet, available June 1st. Close to Gorge waterfront and shopping. British American Realty Ltd. Geo. Breiter, 385-1431.

1172 YATES. PAY JUNES RENT, move in now. One bedroom. $197.75, two bedroom $255.70, heat, TV, elevator, parking. 4 blocks to city centre. Bachelor $171.65, June 1st. 383-2637.

VICTORIAN APT.
2111 SPRING ROAD
2-bedroom suite $190. 1-bedroom suite $177. Parent with child welcome. Res. Mgr. 385-2584. British American Realty Ltd.

2320 QUADRA
Almost new, 2-bedroom, $225; 3-bedroom, $265; parking, heat, hot water included. Children welcome. 658-5781, 658-5393.

ESQUIMALT
2-Bedroom and 1-bedroom, brand new building, good view, near Naden, children welcome. 385-4832.

ESQUIMALT, TWO-BEDROOM suite, available June 1st, balcony, elevator, pets welcome. $232 per month. 386-2730 or 479-5205.

ONE-BEDROOM SIDE-BY-SIDE suite,s mall but cozy and modern, $180 includes heat, hydro and cable. 592-7792.

ONE-BEDROOM SUITE FOR rent in Sidney, available June 1st. 656-2388 or 477-5255.

TOWN CENTRE
Older, quiet block, with garden area. $150-$165. 386-6829.

3-ROOM SUITE, MAIN FLOOR, self contained, heat and light included. Fort St. $185. 477-2853.

ONE-BEDROOM SUITE FOR rent, $160 month. 383-4970 and 383-1507.

1-BEDROOM SUITE AVAILABLE immediately. Close to downtown. Phone 384-9206.

COLWOOD LANGFORD AREA, large two bedroom, children welcome, $221.20. 478-4109.

GIGANTIC 2-BEDROOM SUITE 4 blocks from town. Ideal family accommodation. $300. 385-2956.

VIC WEST 1-BEDROOM UPPER duplex. Responsible single or couple. References. 382-5844.

200 APARTMENTS TO RENT UNFURNISHED

FAIR RENT FAIRFIELD

New apartments in the Fairfield area. Bachelors from $165, 1 bedrooms from $205, 2 bedrooms from $275.

350 LINDEN AVE.

FOR APPOINTMENT TO VIEW
PHONE 385-0742

"SO HANDY"

to everything; shopping centre down the street, rec centre 5 minutes away, buses at the corner, 10 minutes to downtown.
1253 ESQUIMALT RD.
Large-sized rooms, loads of closets, lovely wall-to-wall carpeting and drapes, colored appliances, and even a place to wash your car. Special rates for 1-year lease.

ONE BR.	$195
TWO BR.	$260

Call FRANK STAPLES, 386-3124 or evenings 477-9177.
SEASPRAY PROPERTIES LTD.

NORTH HILL

971 MARKET STREET
BRAND NEW
1 bedroom from $182
2 bedroom from $236
Available now
Resident Manager, 388-9026

"I FOUND IT"

A new building with REASONABLE RENTS at 790 DOMINION ROAD.
Large apartments, wall-to-wall carpeting, drapes, controlled entrance, easy parking and a helpful caretaker.

ONE BR	$190
TWO BR	$260

Special rates for 1-yr lease
Call FRANK STAPLES, 386-3124 or evenings 477-9117
SEASPRAY PROPERTIES LTD.

LUXURIOUS
THE WESTFIELD
Brand new large and truly luxurious suites in the heart of Fairfield. Complete with dishwasher, en suite and security U-G parking. 2 bedrm suites from $295. For appointment to view please call 595-0762 evenings 6 - 9.

DOWLER MANOR
2549 DOWLER ST.
Free rent until June, 15, large 2 bedrm. modern apt., controlled entrance, elevator, close to schools and downtown. Children welcome. No rent increase in '77. 386-1947.
CHATEAU ROCKLAND

HILLSIDE — SHELBOURNE
Available June 1st, a 1-bedroom suite on main floor, renting for $173.73. This apartment is very conveniently located across from Simpsons-Sears. Phone 592-1761. Adults only, no pets.

UPPER FORT AREA NEAR JUBILEE
Available June 1, a lovely 1-bedroom suite, renting for $198.16. Facilities include indoor pool, game room, sauna. For further details, please phone 595-0864. Adults only, no pets.

KINGSWOOD

1 bedroom available June 1st., $178.58, no children or pets. 383-1626.

FAIRFIELD — SPACIOUS 1 BEDroom, front suite 1126 Rockland. Prefer middle-aged. $179.32. Ground floor 1 bedroom, $178.54. 710 Vancouver St. Quiet modern block including heat, carpet, drapes, cablevision. No pets. 384-3492, 598-1624.

FOR RENT: 1-BEDROOM CONdominium, $250 includes: heat, cablevision, covered parking, sauna, swirl pool, recreation facilities. Close to General Hospital and downtown. Villa Royale, 914 Heywood. Call 383-1305 or 477-7659. Available July 1.

1 BEDRM, SELF-CONTAINED bsmt suite, available June 15. Near Woolco. $185. All utilities included. Contact LYLE MARRINGTON, 388-6275, pager 2553, CASTLE PROPERTIES LTD. 386-6164.

SPENCER CASTLE
It is a pleasure to live in this very spacious two-bedroom, 2-bathroom, concrete condominium with concealed laundry facilities. Swimming pool, very quiet location. 384-4013 or 386-3816, after 5 p.m.

DUNSMUIR ROYAL APARTMENTS
801 Esquimalt Rd.
One bachelor apartment $160 per month, one 1 bedroom apartment $200.96 per month. Available June 1st. 386-3751.

BRIGHT, SPACIOUS 1-BEDROOM apt., cablevision, stove, fridge, W-W, drapes, parking, controlled entrance, laundry facilities. Bus at the door. Small pet welcome. $189. 388-7[illegible] or 479-1968.

1302 GOLDSTREAM — $260 PER month, large 2-bedroom apt. Drapes, fridge, stove, washer, dryer, no pets. Available June 1st, 477-4925.

ONE BEDROOM $174, ONE TWO bedroom suite $194. One block from General Hospital with free heat, cable, laundry and parking. 384-3992.

NEW ONE-BEDROOM CONdominium in Sooke Harbour, excellent view, ideal for couple, 30 minute drive from Victoria, $175 per month includes heat. 642-3159.

VIC WEST. 1 AND 2-BEDROOM apartments, heat and cable included. Small children welcome. No pets. Monday to Saturday after 4. 386-7317.

ONE-BEDROOM SUITE, $183; two-bedroom suite, $240; heat and TV cable included. No children or pets. References required. James Bay. 385-5280.

BEACON HILL PARK AREA, close to bus and shopping, ideal for retired. Bachelor $188. 1 bedroom $195, $205, $225. Adults, no pets. 385-7644, 592-9516.

COLWOOD NEAR SEA, 1-BEDroom suite in new home. Utilities included. Quiet working female, references, $160. 478-5682.

NEWLY RENOVATED, 2 BEDroom apartment, fireplace, new carpets. Children welcome. 388-9181.

OAK BAY MODERN BLOCK. Bachelor and 1 -bedroom suites. Rugs, drapes, hydro included. 592-1167.

WALKING DISTANCE TO TOWN, cablevision, 3 1-bedroom suites, $178.50, $186, $188.55 per month. Parking. 479-6171, 382-5888.

ALL UTILITIES INCLUDED. Modern bachelor suite, $166. Plus 1 bedroom suite, $185. Close to town. 386-0015.

BACHELOR SUITE, WALL-TO-wall carpet, fridge and stove, all utilities included, no pet. Available June 1st. $160. 479-7323.

AVAILABLE JUNE 1ST, SMALL 1-bedroom suite, Cloverdale-Quadra area. $175 per month, utilities included. 383-1336, after 6 p.m.

HILLSIDE-QUADRA AREA. MODern 1-bedroom corner suite, wall-to-wall, everything included except Hydro. Available now. 382-9995.

IN ESQUIMALT, ONE 1-BEDroom suite, $176, and one 2-bedroom suite, $200. All hardwood floors, stove and fridge. 388-9233.

200 APARTMENTS TO RENT UNFURNISHED

GORDREAU APTS.

(129, 131, 135 GORGE RD., E.)

Down the driveway past the Dingle House on the quiet Gorge Waters.
One bedroom suites from $190.00, two bedrooms from $260.00, featuring swimming pool, swirl pool, sauna.
Please call resident managers — 382-0981, 383-0530 or
For further information call:
BROWN BROS. on BLANSHARD
385-8771 (anytime)

FORT—PANDORA AREA
Free parking, cablevision and heat. 1 bedrm. from $179; 2 bedrm. from $239. 595-0762.

JUBILEE AREA
1 bedroom available now. Sauna and whirlpool. 592-6770, Mrs. Henderson.

McKENZIE MANOR
1010 McKenzie Ave.
New building with large living rooms and master bedrooms, sauna and separate games room.
2-Bedroom available from $265.
1-Bedroom available from $190.
Mrs. Henderson, 479-6486, 592-6770.
KILMARNOCK HOLDINGS LTD.
595-2434

Free Rent to June 1
One Child Welcome
Ridgeway Apts
Wall-to-wall, heat included, laundry, parking, Cablevision.
WALKING DISTANCE TO TOWN
1 and 2 bedrooms from $200
Apply Ms. Palfrey, 388-4271
J. H. WHITTOME CO., LTD.

LOW COST QUIET WATERFRONT LIVING
2-bdrm. apts. from $195.25. 3-bdrm. apt. $238.75. Christie Point Apts., 2951 Craigowan Rd., near Admirals and Craigflower. Adults, no pets. 385-0644, 24-hour answering service.

JAMES BAY
Spacious, one-bedroom, top floor in modern spotless block, overlooking beautiful flower garden and waterfall. 3 blocks from Beacon Hill Park. 1 block from James Bay shopping area. Appliances, wall to wall carpet, drapes, heat, parking included. Controlled entrance. Live-in managers. Middle-aged or older person preferred. $209. No rent increase for at least 1 yr. No children or pets. Available June 7th. To view call 383-7628.

909 MARKET ST.
REDUCED RENTS
on all suites, almost new building, spacious suites.
BACHELOR FROM $160
ONE BEDROOM $180
TWO BEDROOM $230
Includes free parking and cablevision, quiet street near schools, park shopping and bus route.
Please phone resident manager.
MRS. E. KENNY 383-9139

$190 TOTAL
Your heat, cablevision, parking is included and you also get a sauna, games room and you're next to park. Why hesitate? Phone 382-4419 or 478-0225.
See 908 Market Street

FIREPLACE
Renovated older house, Wall to wall. Free heat. Laundry facilities. 1 bedroom and bachelor, $165 to $185. Oak Bay Junction area. Loiselle Bros. 383-568.

SOUTH OAK BAY
Two bedroom upper suite in older house, sun room, five minutes to beach, $225. Includes heat, water, stove, fridge. Away for long weekend. 595-1533 after 6, 598-1639.

RENT TO OWN ONE BEDROOM condominium. Deluxe concrete building, swimming pool, sauna, swirlpool, $270 monthly rent. Option to purchase on asking price of $29,900. 477-6295 after 6 p.m.

LARGE MODERN ONE BEDroom suite with balcony includes heat, cablevision, laundry facilities, walking distance to town, ideal for semi- or retired folks. $170. 595-5749.

$180 FOR A NICE 1-BEDROOM suite includes everything, (cablevision, parking and heat). Close to park and bus. 478-0225 or 388-6258 if no answer.

TWO-BEDROOM GROUND floor apartment, wall to wall, colour appliances, heat and hot water included, child welcome, $224 per month. 595-2896 after 6.

LARGE SPACIOUS 1 AND 2-BEDroom apartments available. Good bus route. 5 minutes from downtown. Reasonable rent. Small child or pet accepted. 384-5320.

AVAILABLE IMMEDIATELY. Bachelors and one-bedrooms corner apartments with extra window. All include heat, cable, wall-to-wall, drapes, fridge and stove, 383-9948.

1-BEDROOM SUITE, CLOSE-IN. $190-$215. Neat, clean and quiet. Available now. Bus stop at door. Call 382-3721 or after 2 p.m., 383-0015.

ONE-BEDROOM APARTMENT, available June 1st. Dallas Road area, heat, water, fridge, and stove included. No children or pets. $150 477-6501.

TWO-BEDROOM PRIVATE ENtrance, one ideal for bachelor, male or female, cat welcome. 383-3065.

ESQUIMALT SOUTH, 3-ROOM self-contained basement suite. Working couple, no pets, $160 per month, 384-7323.

AVAILABLE NOW, BACHELORS and one bedrooms, wall-to-wall drapes, heat, cable included. Phone 383-9948 after 5.

LARGE ONE BEDROOM APARTment, suit older tenants, Oak Bay Avenue, available May 15th, 598-6840.

3-BEDROOM, 4 APPLIANCES, drapes, $350, available August 1, children and small pet welcome, 382-6744.

ONE BEDROOM SUITE IN Brentwood area, heat included. $170, after 5, 652-9997. Available June 1.

ESQUIMALT TWO-BEDROOM suite heat, lights, water included, children and pets welcome. 383-3963.

THREE-BEDROOM BASEMENT suite. $150 plus utilities. Phone 384-7448.

1-BEDROOM APARTMENT CARpeted, cable, heat, parking, no pets. $170. 383-0130.

AVAILABLE IMMEDIATELY modern apartment Cedar Hill Road. 388-5043 or 382-1678.

TWO-BEDROOM, $204, HEAT, hot water, cablevision, Quadra-Bay, no children or pets. 384-7479.

VIEW TOWERS
Bachelor and 1-bedroom suite for rent. Phone 9 a.m.-4 p.m., 382-0922.

MODERN 1-BEDROOM, ROCKheights area, Esquimalt. Mature adults, sorry, no pets. 383-3239.

LARGE ONE-BEDROOM, ONE child. $195. Colwood, Langford. 477-2948.

TWO-BEDROOM APARTMENT, $249. Children welcome, no pets. 386-9510.

AVAILABLE JUNE 1ST, ONE-bedroom suite, $169; bachelor suite, $141. Mature adults. 479-5205.

1-BEDROOM APARTMENT, $174.25. 2170 Haultain, adults, no pets. 595-7566.

1-BEDROOM APARTMENT FOR rent in Sooke. $175. 642-3736.

2-BEDROOM ON BURNSIDE, $250 month, utilities included, no pets, adults only, 477-2171, 386-0015.

James Bay
TOWNHOUSE

Modern two-bedroom from $277.00 and $305.

Newly decorated, spacious two-bedroom available immediately. Suitable for 2 adults or family, $250 and $175.

BACHELOR

Newly decorated at $170.

PHONE MR. HALL
388-4243

WINDSOR COURT
252,254, 258 Gorge Rd. E.
Large comfortable suites in adult apartment complex. These spacious units include heat.
For your enjoyment and recreation we offer 50-ft. heated indoor pool, swirl pool, saunas, squash court, tennis court and universal gym.

1 bedroom suites	$215-230
2 bedroom suites	$270-$300
2 bedroom, 2 full bathrooms	$320

Sorry
No Children or Pets
Resident Managers
Mr. and Mrs. Hand 383-5059
Mr. and Mrs. Innis 384-3430
Mr. and Mrs. Noad 383-0509
Office Mon. to Fri. 9-5
388-4555
McArthur Park Estates

WYCHBURY COURT
1037 WYCHBURY AVE.
Make your spring move into a bright new suite in Wychbury Court, located next to the Olde English Inn. One bedroom suites from $215.00, two bedrooms from $275.00. Please call our resident manager at 383-0602 or:
For further information call: BROWN BROS. on BLANSHARD 385-8771 (anytime)

HURRY — EFFECTIVE MAY 1
WE WILL PAY ½ YOUR HYDRO BILL
96-suite apartment building, adjacent to Vic West Park, and new tennis courts, overlooking city and ocean view, bright large suites include wall-to-wall carpets, drapes, fridge and stove, delightful skylight sauna and exercise room, 1 and 2 bedrooms plus den still available. Please call 383-8251. Sorry, no pets or children.

Royal Graham
2648 Graham St.
2 bedroom $260 per mo.
1 bedroom $195-$220
Quiet locality
Close to stores and bus
No pets.
Please call
Resident Managers,
Mr. and Mrs. Brant
382-9454.
Chateau Rockland Apartments Ltd.

CHATEAU VICTORIA
HOTEL and ROOFTOP
PARROT HOUSE RESTAURANT
740 BURDETT AVE.
382-4221

LORD STANLEY MANOR
1350 STANLEY AVE.
One bedroom suites from $206. 1 Bachelor, $179. Wall-to-wall carpets, drapes, sauna, games room, quiet adult block. No pets, good bus service. 595-4128.

Madrona Manor
Near Jubilee Hospital on quiet street, spacious 1 bedroom apartments. Mature adults only. Phone Mrs. Brown 595-2601. No children or pets.

NEW, BRIGHT, SPACIOUS 1-bedroom suite in private home with wall-to-wall carpets, drapes, appliances, near Oak Bay Rec. Centre. $235 per month includes utilities. Ideal for a mature person. No pets. 592-0638.

AVAILABLE NOW, THREE 2-bedroom suites from $232 to $245 a month, on bus line and near shopping. Phone 383-0431 for appointment.

ESQUIMALT, 665 CONSTANCE
Vacant 1-bedroom suites, seaviews, storage, adults, no pets, John 386-3231, 477-8096.

HEYWOOD AVE., FACING BEACON Hill Park, 1-Bedroom suite in private house, many extras, $290. Adults. 382-8947.

EXCELLENT 2-BEDROOM, TOP floor suite, sun and sea view, $240, adults, 1-bedroom, $180, 382-9318.

FIREPLACE, DISHWASHER, view, new 1 bedroom suite, $250. 382-8613 or 656-2185.

JUNE 1ST, ONE BEDROOM, 1006 Tolmie, $171. Includes heat, water, cablevision. 382-8307.

1325 SUSSEX, ESQUIMALT, 1-bedroom apartment, child welcome. $160. 383-2478.

QUAINT 1-BEDROOM APARTment, $127 per month. Phone 386-9096.

ONE-BEDROOM SUITE NEAR Beacon Hill Park, June 1. Adults, no pets. 478-9998.

JAMES BAY, MODERN 1 AND 2 bedrooms, bachelor, utilities included. 383-8571, 592-7678.

MODERN 1 AND 2 BEDROOMS, bachelor. Waterfront. Private beach. Utilities included. 385-7861.

BROWN BROS. on BLANSHARD
"People Helping People"

TWO-BEDROOM SUITES

$270.36 — 101 Antrim Court, 2310 Quadra Street, available July 1.

$241.55 — 301 Don Quadra Apts., 3244 Quadra St., available June 1.

$99.54 — 2-645 Dunedin Street.

$243.00 — Ellery Apts., 837 Ellery St., children welcome, available immediately.

$206.19 — 4-1321 Fernwood Ave., children welcome, available June 1.

$206.19 — 3-1321 Fernwood Ave., children welcome, available immediately.

$250.00-$290.00 — Gordreau Apts., 129, 131, 135 Gorge Rd., E., pool, sauna, swirlpool.

$190.66 — 121 Lord Nelson, 1615 Belmont Ave.

$275.00-$300.00 — Manchester Court, 565 Manchester St.

$275.00-$285.00 — Pandale Place, 1368 Pandora Ave.

$264.97 — 303 Pandora Villa, 1130 Pandora Ave.

$209.65 — 3-2624 Quadra Street.

$290.00-$325.00 — Redwood Park Apts., 155, 157 Gorge Rd. E., pool, sauna, covered parking.

Regency Apts., 1975 Lee Avenue.
$184.73 — 305 June 1.
$197.83 — 105 June 1.
$185.95 — 205 Immediately.
$184.73 — 214 June 1.

$450.00-$525.00 — Village Oaks, 2125 Oak Bay Ave.

$275.00-$280.00 — Wychbury Court, 1037 Wychbury Ave.

$260.99 — 402 Westminster Court, 955 Humboldt Street.

$350.00 — 111 University Park Terrace, 1879 McKenzie Ave., sauna, swirlpool, exercise room, child welcome

$285.00 — 102-1146 View St., deluxe suite, cablevision, covered parking, dishwasher, stove fridge included. Sorry no children or pets.

ONE-BEDROOM SUITES

Antrim Court, 2310 Quadra Street.
$186.25 — 404, June 1.
$181.25 — 304, July 1.
$181.25 — 203, June 1.

Don Quadra, 3244 Quadra Street.
$192.06 — 306, June 1.
$192.34 — 407, June 1.
$217.20 — 412.

$198.00-$207.50 — Ellery Apts., 837 Ellery Street, child welcome.

$195.00-$205.00 — Gordeau Apts., 129, 131, 135 Gorge Rd. E., pool, sauna, swirlpool.

Greenleaves Apts., 2523 Wark Street.
$184.48 — 208.
$172.50 — 306.
$177.14 — 101
$180.56 — 311
$179.59 — 209.
$163.56 — 207.

$156.73 — 14 Groton Manor, 550 Quadra St.

Hollyview Arms, 1180 View Street.
$190.66 — 107.
$197.38 — 301.
$190.66 — 201.
$204.17 — 406.
$197.57 — 304.
$204.17 — 402.
$197.38 — 303.
$170.86 — 101.

$184.48 — 109 Highlander Apts., 2151 Haultain Street.

$165.13 — 933-B St. Charles St.

$166.38 — 118 Lord Nelson, 1615 Belmont Avenue.

$215.00-$225.00 — Manchester Court, 565 Manchester St.

$220.00 — 302 Pandale Place, 1368 Pandora Avenue.

$196.96 — 107 Pandora Villa, 1130 Pandora Avenue.

$220.00-$240.00 — Redwood Park, 155, 157 Gorge Rd., E., pool, sauna, covered parking.

$172.50 — Regency Apts., 1975 Lee Avenue.

$192.06 — 303 Skyline Gorge Apts., 2925 Qu'Appelle St., June 1.

$192.07 — 407 Wellington Manor, 1670 Fort Street.

$215.00-$220.00 — Wychbury Court, 1037 Wychbury Ave.

$197.38 — 108 Woodridge Manor, 2230 Cadboro Bay Rd.

BACHELOR SUITES

$152.73 — 107 Parkside Towers, 890 Academy Close.

$171.40 — 103 Hollyview Arms, 1180 View St.

$139.22 — 7 Avon Court, 490 Vancouver St., elderly person preferred.

$151.25 — 405 Antrim Court, 2310 Quadra St.

$138.00 — 1318 Hillside Avenue.

$140.00 — 1324 Hillside Avenue.

All rents are current.

For further information call:
BROWN BROS. on BLANSHARD
385-8771 (anytime)

Western HOMES Ltd.
1037 Cloverdale Ave. 386-3494

LOCATION
Ten month old building central to almost everything. On dead end street yet very close to bus stops going in all directions. Bachelor suites and one and two bedroom suites from $160 per month. Phone the manager Mrs. Kenny at 383-9139 or Western Homes Ltd.

ORCHARD HOUSE
1 bedroom condominium. Rent of $250 p.m. includes fr., st., swimming pool, heat, swirlpool etc.,

PENSIONERS
TWO BACHELOR suites avail. now near Beacon Hill park. $99.09 and $105.20 p.m.
WESTERN HOMES LTD.,
386-3458 (24 hrs.)

LADY ESSEX — 270 SIMCOE Street, 382-1082.
$162.71 — 208 — Bachelor
$165.05 — 308 — Bachelor

Lord Essex — 240 Simcoe Street, 382-1082.
$230.29 — 105 — two-bedroom
$225.83 — 108 — two-bedroom
$248.61 — 208 — two-bedroom
$225.83 — 206 — two-bedroom
$184.87 — 207 — one-bedroom

Lord Michigan — 235 Michigan Street, 384-4654.
$210.90 — 308 — one-bedroom
$245.89 — 203 — two-bedroom

For further information call:
BROWN BROS. on BLANSHARD
385-8771 (anytime)

SPARWOOD
View of Olympics
and over city 3824 Carey Road new building, elevator, drapes, controlled entrance, W-W carpeting, cable TV, laundry, covered, parking, bus stop at door 1-bedroom $215 bachelor $165. Call manager Mr. M. Bol, 479-6297.

SPACIOUS 1-BR $207; 2-BR FROM $268. INCLUDES HT, HW, CABLE, SWIRL, SAUNA, W-W THROUGHOUT, LARGE BALCONIES, PKG, ELEVATOR, CONT. ENTR. NEAR BUS, SHOPPING. MATURE ADULTS, NO PETS, CAN ALSO BE RENTED WITH BRD. NEW FURNITURE. 382-3616.

IN ESQUIMALT FOR A BETTER apartment phone 385-1249, 1 1-bedroom on second floor $212, 1 2-bedroom on 3rd floor $265, 1 2-bedroom on ground floor $260.

1-BEDROOM, LIVING ROOM, $165 per month including heat and hydro. 1388 Begbie. 595-3121.

ONE-BEDROOM SUITE IN fourplex, available June 1. 867½ Esquimalt. 382-3469 after 5 p.m.

QUADRA WOODS
4038 QUADRA ST.
QUIET, WOODED FIVE-ACRE LOCATION FEATURING THERMO-PANE WINDOWS
1-Bedroom from $210
2-Bedroom from $265
Mr. Harris—479-5688
Mrs. Evans—479-8793
Mr. Tamkell—479-7837

CAPSTAN COURT
630 HEAD ST.
New, smaller, quiet, adult, convenient to Naden and Dockyard.
1-Bedroom from $199
2-Bedroom from $260
Mr. McCallen—386-0083

ELLERY MANOR
855 ELLERY STREET
Cont. entrance, children accepted. New and clean.
1-Bedroom $200.57
2-Bedroom $243.11
3-Bedroom $287.50
Mr. Perkins — 382-2942

SIR FRANCIS DRAKE
335 ST. JAMES STREET
Clean, quiet, adults, sauna, close to shops.
Bachelors from $155
1-Bedroom from $214
2-Bedroom from $248
Mrs. Anderson — 382-8071
Phone after 6 p.m.

APRIL MANOR
2530 WARK STREET
Close-in, ideal bachelor, free cable and parking.
1-Bedroom $185
2 Bachelor $165
Mr. Graves — 385-8832
Phone after 6 p.m.

VILLA MARA
Now Available
Luxurious resort style living on the beach at Sooke Harbour, beautiful 2-bedroom cottages and townhouses.
IDEAL FOR RETIRED COUPLE
Phone
642-2814 after 4 p.m.
Jim and Ara Anderson Managers

OCEAN VILLAGE
ONE AND TWO BEDROOMS
$175 TO $200 MONTHLY
Lovely apts. beautifully located overlooking Sooke Harbour Basin.
SPECIAL RATES FOR THE GOLDEN AGE
Call
642-3814
after 3 p.m.

201 APARTMENTS TO RENT FURNISHED

CADBORO BAY, IT'S DIFferent! One and two-bedroom suites close to school, stores, beach and transportation. Lovely garden. Fairways Lodge. 3895 Hobbs St. Just phone 477-2692.

FORT AND PIONEER SQUARE
Available now. 3-room, self-contained furnished, $145, including heat, hot water, mature single non-smoker, non-drinker. Dickie Agencies Ltd. 919 Fort, 382-4312.

DELUXE 1-BEDROOM SUITE, fully furnished, colored TV, sauna, whirl pool, rec. room, private balconies, maid service. By week or month. No pets. Ocean Manor, 2930 Washington. 388-7818.

AVAILABLE IMMEDIATELY, bright comfortable suite in older home, $100 includes all utilities, working girl or student. After 7 p.m., 382-8024.

BEACON HILL, VERY PLEASant sunny studio, sleeps 2, fantastic views. Fully furnished. TV. — as new, pool, sauna, etc. $250. 385-7841.

LARGE, ONE-BEDROOM FURnished suite; upper duplex, private entrance. Recently decorated. Use of yard and workshop. $235 per month. 598-8720.

FAIRFIELD—BACHELOR SUITE. Large living room with hide-a-bed, large kitchen and eating area southern exposure. $175. Mr. McLeod. 595-4273.

VERY LARGE ROOMS. FAMILY, efficiencies, single, by day, week or month. Estralea Motel, 360 Gorge Road East, 384-5122.

MODERN ONE BEDROOM, ALL utilities supplied. Share bathroom. Suitable for lady or young girl. $165. 595-1602.

UVIC AREA, LARGE DELUXE two-bedroom, appliances, includes washer, dryer, covered parking, sauna swirl, $335. 592-4668.

WILL SUBLET 2-BEDROOM apartment on Gorge for two months. Fully furnished. 383-0689 mornings.

FURNISHED SUITE. LARGE kitchen, living room, bedroom, bath. Utilities. Suit couple over 30. 595-6169. No pets.

OPPOSITE BEACON HILL PARK. Sound fireproof bachelor, small bedroom. Everything included. 592-7606.

LARGE, TWO-ROOM SUITE AND bath, private entrance, main floor, older home, quiet adult only, $160. 598-7493, after 4.

ROCKLAND AT GONZALES, 1 bedroom, large living room, furnished, character building. Available June 1. $276. 592-2265.

TOWN CENTRE
Older, quiet block, with garden area, $150-$165. 386-6829.

2-BEDROOM PROFESSIONAL conversion, garage, balcony, suit sharing single. 595-3865.

FURNISHED ONE - BEDROOM suite, $160, plus room in kitchen, $120. 382-5385.

COSY, LARGE BACHELOR, quiet adult. June 1. $155. Evenings 382-4360.

COZY COTTAGE WITH FIREplace, fully modernized, no pets. Malahat bungalow. 478-3011.

MODERN NICELY FURNISHED 1-bedroom suite, $219, available now. 477-2101.

ONE BEDROOM, SUITABLE FOR elderly couple, furnished, Esquimalt, $200. 382-0545.

JUBILEE, BRIGHT 1-BEDROOM. fireplace, $164. Suit quiet couple. 658-8800.

SELF-CONTAINED SMALL 1-bedroom suite. 1 adult over 35 preferred. $145. 598-7578.

SELF-CONTAINED SMALL 1-bedroom suite. 1 adult over 35 preferred. $145. 598-7578.

ONE-BEDROOM SUITE, BRIGHT and clean, ground level, working couple preferred, $170. 477-1304.

BACHELOR SUITE FOR RENT, James Bay area, all utilities included. 365-5021.

ONE-BEDROOM APARTMENT. 821 Queens. 598-2625.

NEAR JUBILEE, 3 ROOMS, SUIT two, $175. References. 592-0415.

FURNISHED 1-BEDROOM SUITE, close to Woodwards. 386-7896.

SUITE FOR RENT, ONE BEDroom, male only. 385-6292.

AVAILABLE NOW
$207 — Esquimalt, close in, returnished condition, main floor, 4½ rms. (also main furniture) (2 bdrms.), new range, fridge, includes heat, hot water, cable, laundry, bus at the door, super market. (No pets, but infant welcome), 382-4312, eves. 477-4662, Dickie Agencies Ltd., 919 Fort.

Brand new furn. spacious 1-bdr. $222, 2-bdr. from $283 includes, ht, hw, cable, swirl, sauna, w-w throughout, lrg. balconies, pkg. elevator, cont. entr. near bus, shopping, mature, adults, no pets, can also be rented, unfurnished, 382-3616.

OAK BAY MANOR
AVAILABLE NOW
Deluxe 1 and 2 room suites from $785 per month, includes all meals, underground parking and many extra facilities available. For further information please telephone 598-3326.

DAILY — WEEKLY
Adjacent to inner harbor and Parl. Bldgs. Indoor pool, sauna, coin laundry. Fully furnished suites with linen, dishes, color TV.
ROYAL SCOT INN
425 QUEBEC ST. Ph. 385-3543

BACHELOR UNIT
$187.50
Suitable for one or two persons. Close to town. Everything supplied. Michelangelo Apartments.
1158 Yates 386-2812

1-BEDROOM APARTMENTS, ESquimalt. Beautifully furnished, extremely quiet block, opposite shopping centre, one block to park, Senior Citizens centre, heat, water, cable, parking included. $250-325. 382-2221.

AVAILABLE NOW
$195.70, ESQUIMALT, 3½ Rooms (1 bedrm.), main furniture plus heat, hot water, cable, laundry, bus at the door, super market. 382-4312, eves. 477-4662. DICKIE AGENCIES, 919 FORT.

202 APARTMENT FURNITURE TO RENT

STANDARD FURNITURE
Three Rooms from
$40 per month
Immediate Delivery
382-5111

MONTH TO MONTH
Piece or Group
CAMOSUN FURNITURE RENTAL
942 Fort St. 383-3655

203 APARTMENTS WANTED

HANDICAPPED YOUNG WOMAN urgently needs small apartment, few stairs, close bus, stores. 385-4890.

1 OR 2 BR. APT. IN QUIET area of Oak Bay for older lady. Must have modern bright kitchen and be close to bus and shops. Gerrie Hutton, Farmer Investments & Realty Ltd. 382-2134. No fee.

SEARCHING FOR SUNNY BASEment suite or bachelor (with garden), Rockland or surrounding area for quiet, single woman. Mrs. Zuber, 1045 Joan Crescent, V8S 3L3.

TWO MATURE WOMEN WITH well behaved cat want two bedroom unfurnished clean suite in older house, prefer fireplace, $250. 385-2552 between 5 and 7.

TEACHER ATTENDING UVIC July to August requires furnished apartment. Call Patricia collect, 723-9689, between 5 and 7.

2-BEDROOM APARTMENT IN older house, for 2 working women in Fairfield, Fernwood or Jubilee area. 383-0329 or 362-8042.

204 SHARED ACCOMMODATIONS

I WOULD LIKE TO SHARE MY 2-bedroom apartment with young working woman, vegetarian, nonsmoker. Oak Bay. Just a short walk to the ocean. After 5 p.m., 595-7476, if no answer 477-8488. Ask for Jennifer.

ONE OR TWO COMMUNAL minded folk for small co-op house, two furnished rooms (basement), total rent $75. Available end of May. Mike or Brian, 595-6995

HOUSE IN ESQUIMALT TO share with one or two others. Sea view, backyard, near stores and bus. $140 each. 4 to 7 p.m. 384-0004.

PRIVATE BEDROOM, SHARE bath, kitchen, laundry, TV room, garden on sunny afternoon, fireplace on rainy evenings. 598-1757.

GIRL, WANTING SAME TO share apartment, $100, June 1st. 384-4576, Karen.

SINGLE WOMAN WISHES TO share apartment with same. 384-2660.

GIRL TO SHARE APARTMENT with same June 1st, $110. Pool, sauna, etc. 384-7540 or 656-4479.

SINGLE PARENT, ONE OR TWO children, to share large five bedroom house., 595-6605 before noon.

SIDNEY. NEW 1800 SQ. FT. Owner, male, 24. Accommodation for two. 656-7032.

WANTED: GIRL TO SHARE house behind Jubilee Hospital, 598-1862 after 6 p.m.

206 DUPLEXES TO RENT

LANGFORD — $235 PER MONTH. On Hazelwood, 2 bedrooms, full basement, large yard, no pets. Available June 1st. 477-4925.

THREE-BEDROOM, LOWER suite, near Beacon Hill Park, including utilities, $350 monthly. 598-8134.

LANGFORD THREE - BEDROOM, large living and dining rooms, 1½ baths, w-w carpet, close to schools, $325. 477-0045.

ESQUIMALT: 2-BEDROOM SIDE-by-side, fridge, stove, water, $275, children welcome, available now, 478-3854.

ONE BEDROOM DUPLEX FOR rent in Sidney. $200 per month. No pets. Fridge and stove. Utilities included. 656-4003.

TWO-BEDROOM LOVELY MODern duplex, hardwood floors, fridge and stove, heat and hot water included, $295. 385-8052 after 5 p.m.

UPPER 2-BEDROOM DUPLEX, $275 per month. Includes hydro, heat and cablevision. Available immediately. 598-6445.

AVAILABLE JUNE 15, UPPER 3-bedrm duplex, LR, kit with stove and fridge. Rent $256.59. Byron Price & Assoc. Ltd., 385-2458.

ESQUIMALT — 2-BEDROOM, side duplex, fridge, stove and drapes. Full basement, carport. Adults, no pets, $315, 384-5835.

2 BEDROOMS, WALL-TO-WALL carpet, electric range, fridge, near Cook St. $240. See 6 p.m. 500 Sumas St.

MODERN SIDE BY SIDE, 1-BEDroom, stove, fridge, cable, washer and dryer. Wall to wall. No children or pets. 478-8956.

2-BEDROOM SUITE, $200. SEMI-furnished. Available June 1st. Near K-Mart. No pets. 477-6526.

ONE-BEDROOM DUPLEX, SIDney $199 recently renovated, appliances. 655-4988.

ATTRACTIVE 2-BEDROOM DUplex, cable and water included. June 1, $350, 383-1856.

JUBILEE HOSPITAL — 2 BEDrooms, carport, backyard, $240.75. June 1. 595-8451 and 477-3156.

ONE BEDROOM SIDE BY SIDE duplex, $165, no pets, no children, available June 1. 385-1188.

LOWER 2-BEDROOM DUPLEX, Fairfield, includes heat and hydro. No pets. $325 per month. 598-1727.

NEW 2-BEDROOM, LOWER house, laundry room, vacant, $220. 479-5965.

TWO-BEDROOM DUPLEX, fridge, stove. $285. 382-2276. Please call before 5.

$275, 3 BEDROOM, LANGFORD, children, pets welcome, available immediately, 598-5836, 383-5083.

AVAILABLE NOW — WATERfront duplex, 1 - 3 bedrooms. 384-2533, 10-12 a.m.

VIEW ROYAL 3-BEDROOM WITH fireplace, 1,200 square feet, quality duplex, $325, after 5 p.m. 477-4586.

$275, OLD ESQUIMALT ROAD, 2 bedrooms, carpets, fridge, stove. 388-9289.

1-BEDROOM, FULL BASEMENT, $154 month, available June 1st, 383-4827.

VIC WEST. FURNISHED BACHElor. Fireplace, newly decorated. $171.20. References. 382-8697.

TWO BEDROOMS, FIREPLACE, basement, close to town. $250 all found. 386-8881 or 658-8893.

3-BR UPPER DUPLEX — 1½ bathrooms, family room, F.P. — one-year-old building in the CEDAR HILL area. Including all utilities except phone and cable. $390.

2-BR BRAND NEW UPPER DUPLEX — 1½ bathrooms, old brick FP in LR, good size DR with patio door leading to the balcony. WW carpeting throughout. Separate laundry rm with tub. Located on a quiet dead-end street in Esq. $335 month.
Phone FRANK STAPLES at 386-3124 or evenings and weekends 477-9177.
SEASPRAY PROPERTIES LTD.

191.00 1-BR downtown, lge suite, in older home, heat and water included ideal for working individual. Avail. Now.

359.00 3-BR Esq. Lagoon, very lge, lovely seaview, close to beach, schools and shopping. Avail. now.

359.00 3-BR Lakehill, 2 bath, rec room down, close to schools and park, quiet st., lovely garden. Avail. June 1.

PEMBERTON, HOLMES LTD.
1000 Government St. 384-8124

ONE SIDE OF DUPLEX, Country kitchen, deck, 2 piece bath, living, dining area, on main, with old fashioned staircase, to 3 bedrooms, compartment bath. Wall-to-wall, stove, fridge, built-in, lawn. Off street parking. Near ocean and tennis courts. Esquimalt. $350. Kids OK. 384-0439.

SPACIOUS 1-BEDROOM DUPLEX with newly renovated interior featuring oak cabinets, skylight, wall-to-wall carpet and recessed lighting, fireplace, garden. 1 block to Beacon Hill park and sea. For nonsmokers please. $225. June 1st. 385-4855 after 5 p.m.

YOUNG EXECUTIVE
2-bedroom with living room, dining room, den, kitchen, including fridge, Jenn-air range, dishwasher, wall-to-wall throughout, drapes, rent includes heat, light, cable, parking. $350. Available June 1st. 386-8385.

$295
New 3-bedroom duplex. Chocolate wall-to-wall shag. Next to Esquimalt High School. Fenced yard. Loiselle Bros., 383-4568.

LANGFORD AREA — BEAUTIful three-bedroom, living room, dining, wall-to-wall carpeting, stove and fridge, close to elementary school, no pets. $310. 477-0045.

2 BEDROOMS, LARGE KITCHEN and dining room, large fireplace, close to town and bus. Appliances and utilities included. $330 per month. 385-4231.

RENT WITH OPTION TO PURchase, 3 bedrooms, 2 baths, 2 fireplaces, nearly new strata title duplex. Call 382-2621, 9 a.m. to 9 p.m.

NEW 2-BEDROOM, GLEN LAKE, washer, dryer, hookup, built-in vacuum, quiet country. No children or big dogs. Heat and lights included. $290. 478-6368.

SIDE X SIDE, 2-BEDROOM PLUS den, stove, fridge, drapes, no pets — near Woodward's. Phone 658-8795 morning and evenings $300.

BEAUTIFUL FIREPLACE, 2-bedroom duplex. Carpet throughout. Nice yard. Available June 1. $300 a month includes fridge, stove, all utilities. Phone 386-6582.

LANGFORD 1-YEAR-OLD DUplex, 3-bedroom, wall-to-wall carpets, stove, fridge, drapes and cablevision included. Close to schools. Available June 1st. Rent $310. Phone 478-6687.

YEAR OLD, SPACIOUS 2 BEDroom duplex with fireplace, wall to wall, en suite, electric heat, and full basement, rent $350. Phone 477-5138.

ONE-BEDROOM SUITE, UPstairs, 816 Princess Avenue, 5 minutes from town, adult couple, no children or pets. Heat supplied, $190. Available now. 383-5788.

CENTRAL SAANICH, SIDE-X-side, 2 bedrooms, full basement, drive-in garage. No children or pets. $225. Available July 1st. 652-3018.

$285 INCLUDES UTILITIES. LUXurious 2 bedrooms with fireplace. bar, wall-to-wall, fridge, stove. June 1. 474-2465.

TWO-BEDROOM DUPLEX, fridge and stove, fireplace, basement with garage, near Simpson-Sears. 478-7014.

$220. TWO OR THREE BEDrooms. Near downtown. Children, pets welcome. Heat, fridge, stove, drapes included. 479-4353.

SIDNEY
3-bedroom duplex, in area of newer homes, newly decorated, references required, $325. 656-3514.

DUPLEX TO RENT $275, OWNER will supply paint. 450 Craigflower Road, 385-5330.

2 BEDROOM, GARAGE, STOVE, fridge and drapes, $260. 479-2255.

210 HOUSES TO RENT UNFURNISHED

SIMPSONS-SEARS AREA, 1-BEDroom house, no basement, stove, fridge, utilities included. Nice private yard. $260 per month. Phone 477-6768 after 4 p.m.

3-BEDROOM HOME, ON QUIET cul-de-sac, adjoining Cedar Hill Golf Course, $435 per month, negotiable with lease, call Royal Trust, 388-4311.

HOUSE FOR RENT, 3-BEDROOM, drive-in garage, partial basement, fireplace, front yard, corner of Lansdowne and Richmond, $295 per month. Phone after 6, 595-5589.

THREE-BEDROOM HOUSE available June 1, $375 per month, fridge and stove supplied, If interested phone 382-3145 days, 477-9439 after 5 p.m. and ask for Kim Eng.

4-BEDROOM FULLY CARPETED, new in Colwood. Large, private yard, sundeck, carport. Ideal young family. $350. Lease, vacant, 658-8331 anytime.

12-ACRE RANCH
With a nice 3-bedroom home, near observatory off West Saanich Rd., available immediately. $399. 595-1881, 388-5464, Pager 227.

OAK BAY — FOUL BAY
Available immediately. immaculate 3-bedroom home. Appliances, 2 baths, $400 per month, 595-1010. References.

WATERFRONT CHARACTER 3-bedroom, stove, fridge, carpet, 2 four-piece baths. $515. June 1st. 1610 Hollywood Crescent. 598-2542.

COLWOOD, 3-BEDROOM, FULL-basement modern home, $295 per month. Available now, 478-1282, after 5:00 p.m.

3-BEDROOM TOWNHOUSE FOR rent, off McKenzie, $350 per month. Available now. To view call 477-7398.

WATERVIEW, 3 BEDROOMS, living room, dining room, fireplace, basement, near facilities, $350. 478-1310.

2-BEDROOM BUNGALOW, large yard, fridge, stove, fireplace, north of Woolco. $325, 3864 Douglas. 658-5554.

THREE BEDROOM OLDER home, full basement, three blocks from Woodwards, $300 per month. 478-8287.

ESQUIMALT 2 OR 3 BEDROOM, basement, available June 1st. Adults only. No pets. Reference please. $290. 386-0394.

TWO BEDROOMS, LARGE fenced lot, 2 minutes to Woolco, children and pets welcome. Phone 384-6844.

3 BEDROOM, NEAR SHELbourne shopping centre, available June 1st, 383-6024.

THREE-BEDROOM HOUSE, UNIversity area. Phone weekdays before 3:30 p.m., 383-9675.

ONE BEDROOM CONDOMINIUM, available immediately. Close to UVic. T. Davies, 388-9181.

VERY LARGE OLDER WAterfront home, could be group accommodation. 384-2533, 10-12 a.m.

3 BEDROOM HOUSE, LARGE yard and garden, near town and bus. 386-3008 or 386-0134.

3-BEDROOM, $270. SHARE UTILIties. Fridge and stove included. 383-9684 or 382-8555.

ESQUIMALT, NEAR NADEN. Cozy 2 bedroom bungalow, $260. 385-0840, 592-0738.

LOVELY LARGE FOUR BEDroom, 2 baths. Dallas seafront, $500. 652-3633.

SECLUDED WATERFRONT cabin, East Sooke, rent, $275. 642-3879.

WOOLCO 3-4 BEDROOM HOUSE, available now, phone before noon, 382-0045.

3-BEDROOM, NEW UPPER house, 1½ bathrooms, laundry room, $350. 479-9126.

DELUXE 3-BEDROOM TOWNhouse, across Colwood Golf Course. $295. 658-5133.

Western HOMES Ltd.
1037 Cloverdale Avenue 386-3494

Townhouses
JAMES BAY
Brand new 2-bedroom townhouses with basement. With fridge and stove; $350 per month. Without appliances: $330 per month.
SOOKE — 3-bedroom duplex with rec. room, two fireplaces, lots of storage. Nearly new. Available now. $300.
CEDAR HILL — Three-bedrm. townhouse. Available now. $325 p.m.
CITY — 4-bedroom character house with basement, close to shopping, schools, etc. $350 per month.
SAANICH — Main floor & bsmt of character home, f.p., $300 p.m. — students welcome.
MOUNT DOUG — 3 bdrm home, available June 1st. Rent $358.45.
QUADRA/HILLSIDE — 1 bdrm duplex. Rent of $304.15 includes fr. & st., f.p. and bsmt. Avail. June 1st/77.
COLWOOD — 3-bdrm. suite on main floor of newer house plus part of basement. Rent $350 includes stove, dishwasher and share washing machine. Avail. July 1st, 1977.
WESTERN HOMES LTD.
386-3498

325.00 3-BR Maplewood, F.P. incl. major appliance, 4-pce. bath, lovely yard, underground garage, child welcome. Avail. now.

359.00 2-BR Cloverdale, full basement, W-W in LR, 2 additional rooms down and storage shed, workshop, close to schools. Avail. now.

248.00 3-BR Admirals Rd. area, 2 bath, F.P., full bsmnt, drive-in garage, children welcome. Avail. June 1.

400.00 4-BR Colwood area, 2 bath, rec room down, close to schools, quiet st., workshop. Avail. June 1.

381.00 3-BR McKenzie, extra room down, drive-in garage, greenhouse, lovely garden close to school and bus. Avail. July 1.

PEMBERTON, HOLMES LTD.
1000 Government St. 384-8124

DELUXE 3 BEDROOM TOWNHOUSES
"MORNINGSIDE WEST"
GORDON HEAD AREA
1½ bathrooms $325
1 and 2½ bathrooms $350
Exceptional soundproofing, low cost oil heating, w-w carpets, full basement, fireplace, free water and cablevision, washer, drier, fridge, and stove in each unit.
Contact Mr. or Mrs. Turner 477-3481
Byron Price & Associates Ltd. 385-2458.

IN VIC WEST
FOR JUNE 1ST
A 5-bedroom, full basement home with living room, fireplace, dining room and huge kitchen in top condition. A real good family home for only $$375 per month. Call
BILL CARNEGIE
477-7284 24 hrs. 652-3627 Res.
D. F. Hanley & Assoc. Ltd.

VACANT. 2-BDRM. SIDE IN beautiful modern duplex on ½-acre lot. Stove. Fridge. Sundeck. Basm't. Garden. TV antenna Parking. No pets. No children. Retired couple preferred. 1-yr. lease or longer. Reduced to $275. Near the beach in Shawnigan. Lakeview. SHAWNIGAN REALTY LTD. 743-5311. J. Ettema. 743-2607.

AFTER JUNE 1ST — QUIET street near Woolco, two-bedroom, no basement, living room with fireplace, hardwood floors, electric heat, oil stove, fridge, washer and dryer, detached garage, large yard and garden, references. $305 382-5747 mornings or after 8 p.m.

TOWNHOUSES, UNIVERSITY Garden Homes, two and three bedroom, close to shopping and schools, 1½ baths, family room, utilities, cablevision, washer, dryer hookups, parking, spacious lawns, children welcome, no pets, $306.25 to $272.25. 595-5313.

SHELBOURNE-MCKENZIE, TWO bedroom no basement, carport, also attached garage, fridge, stove, drapes, close to shopping, schools and bus line, $300 per month, available immediately. 477-3696 after 5.

THREE OR FOUR-BEDROOM house, renovated like new, fireplace, 3 bathrooms, family room, all wall-to-wall carpets, patio, sun deck, carport. Rent or lease, $550 per month. 386-7957, or drive by 864 Leslie Drive.

SALTSPRING-BURGOYNE BAY, 2-bedroom cottage, fireplace, partially furnished, beautiful grounds 2-bedroom cottage, fireplace, partially furnished, beautiful grounds with lots of privacy. Adults only. $295. 112-653-4237.

PARTLY FURNISHED 2-BEDroom waterfront home on good beach on Pender Island. $175 month for retired couple without children or animals. Phone 629-3339.

ROCK BAY AREA — OLDER 4-bedroom, 2-bath home. Separate workshop. $400 per month. Bill McCarter, 592-3970. Henderson Realty Ltd.

GOLDSTREAM
3-BEDROOM RANCHER
Located in adult section of mobile home park. Includes wall oven, counter top stove, large fireplace, cablevision, water, no pets, rent $285. Phone 478-8361 or 592-1331.

AVAILABLE IMMEDIATELY, extra large McClure house in Rockland area. Great privacy, would make excellent group home. House needs some work. Offers. 382-2316 or 595-2658, after 8 p.m.

GOVERNMENT HOUSE AREA — Comfortable, modernized home, 3-bedroom, 2 bath. No drive bys please. Available June 1st. To responsible long-term tenants. $495. 388-6275 Pager 2471.

WELL-KEPT, SEMI-FURNISHED home, on ½ acre lot, close to schools and shopping, no objection to children or pets, available June 1st. 382-0781. Phone after 5 p.m.

TWO-BEDROOM HOUSE FOR rent in Sidney, washer, dryer, stove and fridge, one year lease, $300 per month, no pets. Older couple preferred. 384-1683.

FOR LEASE 8-BEDROOM 6-bathroom very secluded character Rockland mansion, as 18-bed rest home, guest home or whatever? Call evening 595-8845.

3 BEDROOMS, DRIVE-IN garage, full basement, oil heat, fireplace, stove and fridge, hardwood floors, $375 per month. 592-1758, references.

NEWLY DECORATED 3-BEDroom home, in congenial complex, w-w, electric heat, 1½ baths, lease preferred, $325, call Royal Trust, 388-4311.

1-BEDROOM WATERFRONT, reasonable rent in exchange for light caretaking, over 50., P.O. Box 474, Sooke.

GONZALES BEACH AREA — 2-bedroom, full basement, fireplace, appliances, fenced backyard $350. June 15th, 478-7885.

GORGE AREA — $350 PER month. 2 bedroom plus 3rd bedroom in basement. Pace Properties Ltd. 595-2413 or 658-8491.

3-BEDROOM HOUSE, NEAR VIC High, available June 1st, $350 per month, 656-6492 after 4 p.m. weekdays.

ATTRACTIVE HOME, IN GROUP of 11 units, 3-bedroom; w-w patio, available June 1, no pets, $340 per month, call Royal Trust, 388-4311.

GORDON HEAD — 2 BEDROOM, stove, fridge, washer, dryer, $360, available July 1st, lease option, references. 477-9660.

THREE-BEDROOM HOUSE, available June 1st, close to Mayfair Shopping Centre, full basement, 388-4627.

BEDROOMS, HAULTAIN AND Richmond, $350 per month. Living room with fireplace, large driveway. 477-3775.

2-BEDROOM HOUSE, NEAR town and bus, in quiet area, 384-7983.

FOUR-BEDROOM HOUSE, $375 monthly. 598-5042 or 387-6831, local 226.

GORGE THREE BEDROOM, new inside, $330, 478-8957, 5-8 p.m.

CEDAR HILL, 3 BEDROOMS, fridge and stove, 595-0487.

BROWN BROS. on BLANSHARD
"People Helping People"

HOUSES

$331.80 — 2172 Cubbon Drive, 3 bedrooms, nice garden.

$400.00 — 321 Sabina Place, 3 bedrooms, stove, fridge, washer, dryer, full basement, June 1.

$325.00 — 941 McKenzie Ave., 2 bedrooms, plus completely finished basement, drive-in garage, nice backyard, available immediately.

All rents are current.

For further information call:
BROWN BROS. on BLANSHARD
385-8771 (anytime)

PATIO TOWN HOUSES
Adjoining Park with Tennis Courts A few steps to Victoria Harbour and waterfront walkways.
New 2 and 3 bedroom Townhouses with private patios.
Five Minutes from Downtown with free parking.
Carpet W-W with Drapes and Appliances 2 bedroom — $295. 3 bedroom from $315.
P. R. Brown & Sons Ltd.
762 Fort St. Tel. 385-3435
Weekend or evening Telephone 385-4375

SUPERIOR-ROCKLAND EXECUtive residence, 5 bedrooms, large living room separate formal dining room, study, family room, 3 bathrooms, sun balcony, several fireplaces, panelling, stained glass, 2 additional rooms on third floor. Lease available, $650 negotiable, avail. July 1, phone 403-284-5044, during business hours or 286-6517 weekends or after 7 or write to Faculty of Humanities, University of Calgary.

HOUSE TO RENT
Almost new character home near Swartz Bay on quiet cul de sac. 2 bedrooms, ensuite. Ideal for retired couple. Rent $325 per month. For further detail call 658-5153 after 9 p.m.

3-B.R. split level, L.R., D.R., sunroom, W-W carpets, stove, fridge, washer, dryer included, close to Camosun College $450 P.M., 388-5911 or 592-7202, Douglas Rity.

AVAILABLE IMMEDIATELY, cosy 2-bedroom corner house in Esquimalt. Wall to wall, drapes, fridge, stove, storage shed. Children welcome, $250. Steve. 479-8179.

4 BEDROOMS, 2 BATHS, DINing, rec, sundeck. Cedar Hill. 3 miles town, 2 UVic. Secluded. Near shopping, schools, bus. 15 yrs. old. References. $450. Available June. 479-4304.

OLDER CLEAN 1-BR HOUSE with fireplace on corner lot. Nicely landscaped. $200 mo. Phone FRANK STAPLES at 386-3124 or evenings and weekends at 477-9177.
SEASPRAY PROPERTIES LTD.

LARGE EXECUTIVE SPLIT-level. Private, drapes, wall-to-wall, built-in stove. 3 bedrooms, 2 bathrooms, dining and rumpus rooms. View Royal. $450. References required, June 1. 479-5236.

EXECUTIVE HOUSE, 3-BEDroom, large living room, separate dining room, carpeting, drapes, stove and fridge. Sundeck with beautiful view, near own and Country, rent $395. 477-7886.

TOWNHOUSE $360
3 bedrooms, 1½ baths, fridge, stove, and dishwasher. Large fenced patio, close to bus and city centre. Available June 1. 386-2776.

211 HOUSES TO RENT FURNISHED

SEABOARD PROPERTIES LTD.

SAANICHTON
Modern half duplex, 7987 Galbraith Crescent, three bedrooms, full basement, fridge, stove, washer, dryer. Available immediately $425 per month 652-5528.
Modern three or four-bedroom home, 7965 Galbraith Crescent, full basement, kitchen, with eating area, dining and living room, 1½ baths Available immediately $400 per month. 652-2578 or 652-5528.

SEMI-FURNISHED TILL END OF October. Saxe Point area, 1 block from sea. Wall to wall carpet, full basement, 20 years old, 3 bedrooms, fireplace, $320 month includes cablevision, light, water, large yard. Mature tenants and young families only. 383-7297.

FROM JULY 3RD TO AUGUST 27th — suitable for a couple, Oak Bay, vicinity of the village, reduced rent for care of two Siamese cats, references required. 592-3940.

6 - 7 BEDROOM HOUSE, 4 bathrooms. Suitable for boarding house or ? Close to downtown and bus lines. $430 per month, 478-9616.

SOUTH FAIRFIELD, SUMMER months, large older home. 388-7690 or 388-7659.

212 HOUSES WANTED TO RENT

WANTED TO RENT FOR THE month of June Large furnished house. Must accommodate 8 mature, responsible, older figure skaters here from across North America to take part in Canada Ice Dance Theatre. Cost negotiable. 477-4549.

COUPLE, 2 CHILDREN, DOG, 2 or 3 bedroom, rural setting close to Victoria. Reasonable rent in exchange for repairs and renovations September 1st. References. 112-743-4139.

JULY 1ST. WORKING COUPLE with 2 school-aged girls require 3-bedroom older home with workshop area near town. References available. Up to $300 month. 595-3875.

RESPONSIBLE PROFESSIONAL Person seeking small house or cottage. Enjoys yard work. References available. $175 or $200 per month. 383-3120 evenings.

TWO YOUNG WOMEN SEEKING two-bedroom house or suite in older character home. Quiet area. Have references. Phone 477-3551, after 4.

2 RESPONSIBLE WORKING PEOple need 2-bedroom house. Maximum $280. Near city centre. Barbara 595-6793, after 6:00 p.m.

YOUNG WORKING CHRISTIAN couple, looking for modest unfurnished accommodation, 479-3411.

215 HALLS, WAREHOUSES, STORES and OFFICES TO RENT

3200 SQ FT. VACANT BUILDING, on lot 145' frontage x 375' deep. Ideal for workshop, storage or small factory. Immed. poss. 2070 Henry St., Sidney — $650 per month. 1-year lease available. Call Cliff Salmond, 385-7721 Gardner Realty Ltd.

Available now — 1200 sq. ft. of bright office space with a view of the water. Located at 939 Esquimalt Rd. (Upstairs), $375 per month. Heat, light and water included. Call Cliff Salmond, Garner Realty Ltd. 385-7721

SHOP-WAREHOUSE
Three stall garage converted to shop, warehouse, office. Suitable for contractors or? $400 p.m. share parking and gaspump. Call Bruce Klaver at Western Homes Ltd., 386-3494 (24 hrs.)

FORT & QUADRA
6400 square feet ground floor. 1600 on mezzanine. Will suit tenants. Reasonable rent. Available June 1. 478-0171.

DOUGLAS ST. STORE
Large prime retail store for lease. Main floor, 2588 sq. ft. with 653 sq. ft. mezzanine, plus basement (2588 sq. ft.) Located at 1410 Douglas, contact M.E.P.C. 383-4168.

HILLSIDE-BLANSHARD AREA
Small private office or large private office. Carpeted, air conditioned, receptionist and answering services available. Mr. Simms, 9-5, 386-3414. OK Trucking.

COMMERCIAL SPACE FOR lease, 1,200 sq. ft. fronting on Hillside. 388-5043, 382-1678.

REALSPAN PROPERTIES LTD.
1031 VANCOUVER ST. 388-6454

WE SPECIALIZE IN LEASING

OFFICE
1234 ESQUIMALT RD. Join Westcoast Savings Credit Union in Esquimalt's finest professional building. Air conditioned, parking.

NANAIMO ST. — Fully partitioned and ready for occupancy. Areas from 2000 sq. ft. in this new, air-conditioned building.

HILLSIDE AND DOUGLAS. Low rental rates and ample parking plus central location.

700 BLOCK FORT ST.—Quality building in Financial core, good exposure. REASONABLY PRICED.

LANGLEY ST.—Gov't and Broughton—Excellent location—Ground Floor—good retail or office use.

NEW, LOW COST OFFICE SPACE —Units as low as 1,000 sq. ft. up to 6,000 sq. ft. Built especially for those who don't require a downtown location, or public exposure. Just off Douglas-Mayfair shopping area. Only $4.50 per sq. ft.

WAREHOUSE
DOUGLAS ST. Just being finished. Fantastic exposure to high traffic count. 5000 sq. ft. Available June 15.

HILLSIDE AVE — 3200 sq. ft., large loading door, 20 ft. height. MAYFAIR AREA—Easy access, in units of 1,000 sq. ft. or 2,000 sq. ft. —good warehouse and supply area. Suit most clients who require storage and-or retailing.

If these don't satisfy your requirements we have numerous other listings available.

R. I. MURPHY
B. H. DOVEY
J. F. COLWELL
388-6454

Park Pacific
GROUND FLOOR RETAIL AVAILABLE NOW
Modern New
5-Story Building
—740 to 4,000 sq. ft.
—Central Location
—Professionally Finished
—Present Tenants include—Fed. and Pro. Gvt. B.C. Tel. Lve Offices Accounting Firms and Restaurant.

RENT INCLUDES
—Heat, Hot Water, Air Conditioning
—Drapes and Carpet
—Partitioning to requirments
—Reserved Parking.

PARK PACIFIC APARTMENTS LTD.
388-5491

BROWN BROS. on BLANSHARD
"People Helping People"

STORE OR OFFICE SPACE
$350.00 — Store or Office Space for rent, 2600 Block Quadra Street, heated, 790 sq. ft. available June 1st.

For further information call:
BROWN BROS. on BLANSHARD
385-8771 (anytime)

Harbour Towers
AVAILABLE JUNE 1
1-Bedroom, 650 Sq. Ft.
385-2405

SUMAS-GARBALLY RD. AREA
676 SUMAS ST. Wholesale STORE FRONT warehouse complex, 1500 sq. ft. $440 PM on a lease basis. Attractive building with excellent exposure. Rear loading entrance. Available May 1. Mr. D. Munro. Victoria Realty Ltd. — 386-3585.

TOWN & COUNTRY
667 sq. ft. OFFICE AREA. Excellent exposure, separate entrance. Across from TOWN & COUNTRY shopping centre. $360 Per month. Mr. D. Munro, 386-3585, Victoria Realty Ltd.

FOR RENT
QUADRA, McKENZIE
600 to 3000 ft. Prime ground-floor office space. Abundant parking. Ideal for Bank, Insurance, Real Estate. Full exposure to 35,000 daily traffic count.
NORTHERN PACIFIC REALTY LTD.
479-1687

FOR RENT
Available June 1st, a large fenced area, approx. 11,000 sq. ft. suitable for storage, in the vicinity of Douglas and Topaz. Reasonable rent. Contact Mr. Anderson at 382-2721.

WAREHOUSE SPACE WITH ADJOINING OFFICE AREA, ALL GROUND LEVEL. TOTALS OVER 1,000 SQ. FT., INCLUDES LARGE SLIDING DOOR, WASHROOM FACILITIES, GOOD PARKING AREA. CALL NOW: MR. ANDERSON, 382-2721 or 477-4985.

AVAILABLE JUNE 1ST, BRIGHT OFFICE CENTRALLY LOCATED. APPROX. 300 SQ. FT. RENTING FOR ONLY $100 PER MONTH, INCLUDING GOOD PARKING FACILITIES. CALL MR. ANDERSON 382-2721.

STORAGE LOCKERS
Individual lockers, store furniture, office records, surplus stock, various sizes, starting $18 month and up, phone Bob, 388-5714, 824 Johnson.

DOCTORS' OFFICES
Near Jubilee, partially partioned 600 s.f., 1000 s.f. or 2000 s.f. 595-2434.
Kilmarnock Holdings Ltd.

STORE FOR RENT
Nice corner location in Burnside at Tillicum Shopping Centre. Approx. 2,000 sq. ft. $750 per mo. Phone 388-6264 or 386-6161.

RETAIL SPACE
900 Sq. ft. street level. Esquimalt. $275 per month. Two months free. 382-8613, 656-2185.

RETAIL-WAREHOUSE, GROUND floor, 3000 feet at $3.00 foot. 824 Johnson. Days 388-5714, nights 598-3955.

2,400 SQ. FT. NEW WAREHOUSE space for lease, sub - lease or monthly rent, 60 Crease Avenue. Call Mr. Tindall. 386-6112.

500 - 1500 SQ. FT. OFFICE SPACE for lease, sub-lease or rent. Town and Country Shopping Centre. 386-6112, M. Armstrong.

OFFICE-WAREHOUSE UP TO 3500 ft. at $2.00 foot, second floor, 824 Johnson. Days 388-5714, nights 598-3955.

APPROXIMATELY 450 SQ. FT. of commercial office space in a new building. $132 per month includes utilities. 386-8881 or 658-8893.

SMALL OFFICE AND 140 SQ. FT. storage, $135 including parking, hydro. 592-4161.

215 HALLS, WAREHOUSES, STORES and OFFICES TO RENT

SEASPRAY PROPERTIES LTD./REALTORS

RETAIL SHOPS

PRIME DOWNTOWN — ON Douglas St. near City Hall. Over 2500 sq. ft. plus basement with rear loading. A major downtown location.

QUADRA CENTRE — 4100 sq. ft. ground floor — can be 1600 plus 2500 sq. ft. Good exposure and parking. 3960 Quadra at McKenzie Ave.

QUADRA and HILLSIDE — 1250 sq. ft. Air conditioned and carpeted. Excellent parking.

STADACONA CENTRE — Oak Bay Junction. Available late summer '77. 30 shops from 250 sq. ft.

OFFICE SPACE

QUADRA CENTRE — Quadra and McKenzie.

QUADRA and CALEDONIA — Ground floor.

NORH DOUGLAS — storefront.

DOWNTOWN — super old brick, fully renovated.

WAREHOUSE SPACE

ALPHA ST. —2350 sq. ft. near Mayfair. Excellent downtown warehouse. Front and rear loading doors.

CECELIA ST. — 6600 sq. ft. New space.

386-3124 R. D. LAW 478-9474
386-3124 J. COLWELL 479-4670

1911 QUADRA STREET

OFFICE SPACE

Hollingworth Block, located in the main street in the heart of Sidney's shopping area. New 3-storey building with elevator. Rent includes heat, water and air conditioning. For information call Tom Sparling, Sparling Real Estate Ltd., 2489 Beacon Ave., Sidney, B.C. 656-5511.

NEW OFFICE(S)
800 to 2000 sq. ft.
OAK BAY AVE.
Near hospital.
GOOD PARKING
Very reasonable
PHONE 595-4333, 656-3675

WAREHOUSE

New Condominium Warehouse from 1,300 to 4,700 sq. ft. for lease or sale. Good location. Contact Tom Slemko, 382-2134.
FARMER INVESTMENTS & REALTY LTD.
825 Bay Street

APPROX. 1800 SQ. FT. WAREhouse or manufacturing, $450 per month. Also approx. 1800 sq. ft. office space with air conditioning, $630 per month. Both suitable for retail or wholesale. 400 sq. ft. ground floor office space. $125. Ample parking. Phone 388-6474 or 592-2142.

EXCELLENT POTENTIAL, 550 sq. ft. office space, on second floor of walk up building, heat, light, and some built in furnishings included, located on Esquimalt Rd., next door to West Coast Credit Union, 5-year lease, at $300. per month, phone 383-6874. Between 9-5 weekdays.

NEW OFFICE SPACE VICTORIA, near Arena. 2,500 sq. ft., ground floor, air conditioned. At $3.50 a ft. Esquimalt new building 1,500 sq. ft., ground floor at $2.50 a sq. ft. 386-0832 9 to 5 p.m. or 477-3974.

OFFICE AND WAREHOUSE space for lease. Nanaimo Industrial Park, 150 square feet, 800 square feet and up. From $2.75 per square foot. For information call 758-2033.

YOUNG MAN WOULD LIKE TO rent space within 2-mile radius of Inner Harbour, to practice piano day or night, please phone 595-7868 and ask for John.

CENTRAL DOWNTOWN OFFICE location, 170 sq. ft. Suitable for 1 or 2 persons, $80 monthly. Phone 388-6484, 8:30 to 4:00 Mon. to Friday.

3600 SQAURE FEET RENTAL space available with frontage on Esquimalt Rd. All ground floor, lots of parking. Attractive building. 652-3572 evenings.

PRIME RETAIL SPACE AND warehouse with own parking. Up to 3,300 ft. Also 2700 ft. office. Will subdivide. Available now. 383-8774, 382-1234.

COMMERCIAL SPACE FOR lease. 1,200 sq. ft. fronting on Hillside. 388-5043, 382-1678.

OFFICE SPACE FOR RENT, furnished, Jubilee area, 475 sq. ft., 595-4022.

230 PERSONAL LOANS AND INSURANCE

PRIVATE MORTGAGE FUNDS available (large or small), will also buy existing mortgages, fast decisions. 478-4671. (24 hours.)

233 MORTGAGE LOANS and INSURANCE

1ST-2ND-3RD
Mortgage Money

Immediately available whether your home is paid for or not.

NO AMOUNTS TOO SMALL OR TOO LARGE

EXAMPLES:

AMOUNT	PAYMENT
$5,000	$45.55
$7,500	$68.36
$10,000	$91.11
$12,500	$113.90
$20,000	$227.85

25 Yr. Amort—5 Yr. Term

INTERVIEWS in the PRIVACY of YOUR OWN HOME

W. A. (Bill) Hodgson
385-4528
Byron Price and Associates Ltd.

NEED MONEY??
TO BUY — BUILD —
REMODEL — REFINANCE

1st — 2nd — Equity Mortgages Arranged or Purchased
—AGREEMENTS FOR SALE PURCHASED OR SOLD
—BUILDERS INTERIM FINANCING ARRANGED
—We Loan in ALL AREAS Including UP-ISLAND
—For Quick Courteous Confidential Service Call Don MacGillivray.
Seaboard Properties Ltd.
3947A Quadra Street
Telephone 479-7138

1st AND 2nd
MORTGAGE LOANS
ANYWHERE IN B.C.

Cash valuations on existing mortgages or agreements given without obligation.

Douglas Hawkes Ltd.
990 Blanshard St., 384-7128

PROMPT SERVICE

Prime rates from 9¾% 1 year term 2, 3, and 5-yr. terms available. Call for appointment, or details. Realtor inquiries invited. LARRY BROOKS, AL McDONALD 382-9191.
382-9191, BOB COCHRANE 477-0141

CANADA PERMANENT TRUST COMPANY

MORTGAGE FUNDS FOR ANY REASON
—Business or Pleasure
—Consolidation
—Fast Private Service
CALL ROSS OWENS AT
Lakeview Mortgage Corp.
388-4334

10 - 10½%
MORTGAGES

No lock-in. 1st Mortgage Money available immediately with choice of terms 1-5 years.

Call
P. R. BROWN & SONS LTD.
762 Fort St. 385-3435

Funds available immediately for 1st and 2nd mortgages. Contact:
david burr ltd.

233 MORTGAGE LOANS and INSURANCE

MORTGAGES

Quick decisions on interim, short- and long-term commercial, residential and industrial applications.
ROBERT ELLIS
NORTHERN PACIFIC REALTY LTD.
479-1687

LOW COST

Residential and commercial mortgage financing.
RAE INVESTMENTS
388-7891, evenings 479-1475 Mr. Green.

MORTGAGES
Bought and Sold
Boyd Sadler
FARMER INVESTMENTS AND REALTY LTD., 382-2134

234 MORTGAGES FOR SALE

MORTGAGES
1st—55,000—14%—Langford
1st—85,000—15%—Sidney
2nd—25,000—open—Sidney
3rd—11,000—16%—Victoria
Please call:
Don MacGillivray
Seaboard Properties Ltd.
3947A Quadra Street
479-7138

MORTGAGES—First — Second — Equity — Call:
Don MacGillivray
Seaboard Properties Ltd.
3947A Quadra Street
479-7138

235 WANTED TO BORROW

FIRST MORTGAGE $100,000.00 AT 11% — 1 YEAR TERM
FIRST MORTGAGE $85,000.00 AT 11% — 1 YEAR TERM
FIRST MORTGAGE $80,000.00 AT 11% — 1 YEAR TERM
FIRST MORTGAGE $60,000.00 AT 11% — 1 YEAR TERM
FOR DETAILS CONTACT
MR. McKENZIE — 386-7521
BOORMAN INVESTMENT CO. LTD.
1111 GOVERNMENT STREET

CONSIDER

Well secured 14½% to 18% returns on short- and medium-term mortgages. Amounts from $5,000 placed readily giving a steady yield.
ROBERT ELLIS
NORTHERN PACIFIC REALTY LTD.
479-1687

240 BUSINESS OPPORTUNITIES

Green Acres
HENDERSON REALTY LTD.
385-9741 (anytime)

CHEESE AND DELICATESSEN BUSINESS

Showing good profit in downtown location. Golden opportunity. For details call:
CHARLES ARNOLD 592-6454

LAND INVESTMENT

A group of investors is being rapidly gathered to participate in the development of a 47-acre parcel of land on 2500' of Long Lake. The fully-serviced land and development will become one of the finest areas on Vancouver Island. Accounts have projected return of 60% per year over the projected 5-year life of development. For more information, please contact RON FINDLAY at 754-4401, Nanaimo or write c-o BLOCK BROS. REALTY LTD., 83 Victoria Cres., Nanaimo, B.C.
THIS INVESTMENT HAS BEEN FULLY SUBSCRIBED TO THANK YOU

INVESTORS'

This may be just what your accountant has advised!

TAX SHELTER

New 28-suite apt. in an excellent rental area. Built under the Govt. ARP program. For details call:
Margaret Wilson
386-2911 388-6275, Pager 376
Homefinders, Wall & Redekop

INVEST NOW
IN YOUR FUTURE

Become an independent businessman and own your own building. Ideal location in Langford with 8 offices and 2 washrooms. PLUS room for expansion. Price $155,000. MLS
LORRAINE HETT
386-2911 478-2430
Homefinders, Wall & Redekop

TIRED OF BEING RETIRED?

Do you LOVE books and want to make MONEY to SAVE that pension cheque? You can own your own BOOKSTORE for $4,000 plus stock. RIGHT NOW. So call for more details:
MR. L. PEASLAND
385-9741 (24 hr.)
HENDERSON REALTY LTD.
385-9741

ALARM COMPANY IS LOOKING for dealers in: Victoria, Duncan, Nanaimo, Sidney, Port Alberni. Invest $3,000, covered by inventory, full training, follow-up help provided. Warranty on all products sold. For further details please contact:
Lektro Guard Protective Systems, Box 4012, Vancouver,
Phone 937-3328, 743-3022.

I HAVE FOR SALE

THE BEST SELECTION OF HOTELS, MOTELS — MARINAS AND RESTAURANTS ON VANCOUVER IS.!
All it takes is one call for an appointment to view.
IRA FREEDMAN
Northern Pacific Realty Ltd.
309-1020 McKenzie Ave.
479-1687

FULL SERVICE
FULL PROFITS

We have all the details on this up-Island Hotel operation. It will pay you to investigate — NOW — the season is starting soon.
595-5171 JACK GRANT 477-8172
595-5171 TED BROWNE 658-8412
Canada Trust

GROCERY STORE

Volume approximately $170,000 per year. Good location. Excellent living quarters (3 bedrooms) fenced gardens. Phone us for details. Exclusive. GRAY LAITE 656-5267 SID HASLAM 477-1994 OFFICE 382-9191.

CANADA PERMANENT TRUST COMPANY

UNIQUE BUSINESS OPPORTUNITY. Crane Truck operation. 74 Dodge 900, 318 GM, 13 speed with 1560 Hiab with or without 23' Tandem pup trailer. All equipment in excellent condition. This is a well established business with versatile equipment and terrific potential. Contract available. 474-1765, after 6 p.m.

FISH AND CHIPS
$26,400

Must sell growing business in Oak Bay location. Offers on Stock and Equipment. Grossing 50,000 p.a.
TONY BROGAN
388-6275 pager 2471

REAL ESTATE

Company with new concept for marketing real estate and office in a good location, wishes to contact a real estate Agent to take over complete Company or part of same. For further information call A. Nielsen. 388-4942. Days 385-0380 eve.

OUT OF WORK?

Opportunity to buy into established business. Mature experienced workman capital require $20,000. Victoria Press Box 142.

SMALL CONTRACTING COMpany, includes all construction tools, 385-2649, after 5.

240 BUSINESS OPPORTUNITIES

SWINERTON'S REALTY WORLD

Looking for Tax Shelter?
Urgent Sale Required

New 12 suiter each with 2 bedrooms and 1½ baths (except 2) Balconies, undercover parking. Concrete and frame construction. A must sell proposition.

New 10 suiter of one bedroom each. Balconies. Undercover parking. Extra 1260 sq. ft. with 2 pce. baths on main suitable for store, office etc. Concrete and frame construction. Not quite finished. Another must sell proposition. KEN WALTERS 385-2481 (24 hrs.)

HANDY STORE
COOK & FORT ST.

Here's an opportunity to become an independent business person — with low cash payment — and good financial assistance to qualified buyers. The potential is great in a high density area. For further information call BOB CARTER, 598-6143 or 385-2481 (24 Hrs.) Swinerton Stewart Clark Ltd.

Large Deluxe Retirement Home

We are privileged to offer one of the oldest established and best located retirement homes in the City. The owners wish to retire and have placed a realistic price on the business. The purchaser will have to be acceptable to the community care licensing board and have at least $100,000. The price is based on twice the gross income and is 6% less than the assessed value. Genuine parties will be given full details and shown C.A. statements. Interested parties call Mr. Gaddes.
Office 386-1381 Res. 598-2465
Vancouver Island Development Corporation

Western HOMES Ltd.
1037 Cloverdale Ave. 386-3494

SUCCESS STORY

Established successful Pet Shop close to Victoria. Shopping Centre location. Large selection of birds, fish and pet supplies. Selling for health reasons. $17,500 plus stock and fixtures. For statements and full details contact:
Terry Eden and Wilf Cotton
386-3494 (24 hrs.)

VENDING ROUTES UNDER $1,000

NOW YOU CAN BUY DIRECT FROM THE FACTORY THE NEW AMAZING "SPIRAL" VENDOR WITH LIFETIME GUARANTEE. NO SERVICE PROBLEMS. ENTIRELY MECHANICAL. VENDS OVER A THOUSAND DIFFERENT PRODUCTS, "FROM SOUP TO NUTS." START PART-TIME AND BUILD TO FULL-TIME OPERATION. NO EXPERIENCE NECESSARY. HIGH PROFIT LOCATIONS AVAILABLE FROM COMPANY. TO VIEW A DEMONSTRATOR, WRITE TODAY. SPIRAL VENDOR, 3651 McRAE CRES., PORT COQUITLAM, B.C. PHONE: 941-3855.

MAJOR VICTORIA HOTEL

Well located with great future potential. Excellent dining room, lounge and beer parlour. Confidential information to interested principals.
For information to interested parties please contact: Almer Olson or Bill Jensen, The Royal Trust Co., 201 - 3400 Douglas Street, Victoria, B.C. Phone 604-382-8001.

COMOX
GARAGE AND SERVICE STATION

2 Acres commercial III near Air Base. In city. On sewer. Separate 8 bay garage. 2 bedroom home. Very valuable property. $249,000. Only $25,000 down.

APARTMENT BLOCK

12 units with individual garages. Almost complete. Near Air Base. Suites vary from bachelor to 3 bedrooms. $219,000. $60,000 will handle. Call Mary Campbell at Nanaimo Realty Co. Ltd., Box 518, Nanaimo, B.C. collect at 754-2311 or eves. 468-7485.

INVESTING
READ THIS

7 acres commercially zoned all services on major highway in Washington near new Trident Base. This is projected to be West Coast's hottest growth area during the next 18 months. Asking $300,000.
CLARE M. STEVENS
388-6454 658-5072
REALSPAN PROPERTIES LTD.

Can you earn
$120 a Day

IN our own mobile simonizing business working from your own home? The answer from our successful independent operators is a resounding "Yes." Total investment less than $500.
Nationwide Inquiries Invoted
TIDY CAR INC.,
1585 Britannia Rd. E., Unit A3
Mississaugua, Ontario, L4W 1S5
(416) 671-0211

GROCERY STORE
LIVING QUARTERS

Located on busy corner and doing a good business. Property and business for sale at $115,000. There's bonus of a revenue house on property too. Phone Victor Wong, 385-2458. Byron Price & Assoc. Ltd.

TAXI ANYONE

Home operated 4-cab taxi business in fast growing local area. A real good family operation. For more particulars please call
386-7521 Del Hoegi 383-0516
BOORMAN INVESTMENT CO. LTD.
1111 GOVERNMENT STREET

HAIRDRESSING SALON IN beautiful Okanagan Valley, B.C. Established 19 years in same location. Steady, year-round clientele. Four operator chairs, seven dryers. Reply to Victoria Press Box 167.

Incorporate!

Do-it-yourself with the B.C. Incorporation Guide only $9.95. Available at all leading book, depart ment or stationery stores.

RESTAURANT

For sale or lease. The only restaurant on Mann Street, Courtenay. Fully licensed. Seating capacity — 80. Fantastic opportunity for the right person. Brown Derby, 417 Fifth St., Courtenay, 334-4811.

ATTENTION BARBERS AND hairstylists, beautifully kept, well established, 2-chair barber shop in prime downtown location. Victoria Press box 40.

FULLY EQUIPPED HAIR STYLING SALON FOR RENT IN OAK BAY. VICTORIA PRESS, BOX 151.

MUST SELL AN IDEAL BEAUTY Salon for 1 or 2 persons. Nice location. Asking $3000. After 6 p.m. 386-9645.

FOR LEASE MECHANICS dream well known garage in busy area, 2 bays and 2 hoists. 479-2343.

240 BUSINESS OPPORTUNITIES

PERSON WITH ADMINISTRAtive flair, small capital, required for successful import business. Write Victoria Press, Box 191.

244 REVENUE PROPERTY

david burr ltd.
655 FORT ST. 384-9335

COMMERCIAL BLOCK

Priced for quick sale, modern block of stores and professional offices. Excellent condition. Grossing over $25,000. Very low overhead.
$199,500
david burr ltd.
655 Fort St. 384-9335

Green Acres
HENDERSON REALTY LTD.
385-9741 (anytime)

5 SUITES

Easy to manage and in excellent condition — this four one-bedroom and one two-bedrooom modern apartment near the Gorge. ASking $125,000.
CHARLES ARNOLD 592-6454

FAIRFIELD
DUPLEX
5% DOWN

Main floor suite — 3 BRs, LR with FP, huge DR with beamed ceilings and built-ins. Upper suite converted to 4 housekeeping rooms (each with fridge, new stove and furniture) plus common kitchen, T.V. room and bathroom. Revenue $10,000 plus. Full basement for future development. Separate furnaces and meters. Recently painted and all new carpets in upper rooms. 5% down to good covenant. $79,900. MLS 24773.
385-7721 Kent MacLeod 595-4273
GARDNER REALTY LTD.

Glen Lake Duplex
REDUCED $7,000
JUST $72,900

— HERE IT IS — Your chance to live in a near new quality duplex, and get revenue from the beautiful lower suite. Both units feature huge cabinet kitchens, quality carpets, and finish, and a convenient location. Vendor says sell now, and is willing to help with financing — owner occupied, so get your own revenues. Hurry — it won't last at this new low price. MLS.
DOUG POWELL
386-2911 388-7642
388-6275 Pager 878
Homefinders, Wall & Redekop

MUST SELL
SxS DUPLEX
Reduced $10,000

Character duplex in James Bay, located ½ block from water. Each side is 1375 sq. ft. with 3 bdrms., LR, DR, fireplace and 4 appliances. Home has been tastefully decorated and is rewired and has new plumbing. Approx. revenue $700 Month. Very well priced at $72,500. MLS.
Jo-Anne Yellowlees
477-7291 (Bus.) 383-7263 (Res.)
384-8075 (Pgr. 510)
D. F. H. REAL ESTATE LTD.

SEAVIEWS
FAIRFIELD
DUPLEX

4 bedrooms, 2 baths. Presently used as single family home. Requires very few changes to revert to duplex again. Excellent revenue potential. Priced at $70,900. Contact:
385-7721 JOHN COCKRILL 385-4230
GARDNER REALTY

12 SUITERS

One close to downtown is a good tax shelter with a 2nd due next JAN. 18 months old. (MLS). Price $287,500. Other is 8½ years old and always fully rented. Quadra area. Minimum management. Price $170,000.
LEVERTON RLTY.
385-8012

Side-by-Side Duplex
REDUCED $83,550

Near new quality duplex. Over 1300 sq. ft. each side with 3 BR and 1½ bath. Owner occupied, other side rented at $295 per month. Newly redecorated, wall to wall carpets. Make an offer on 566-8 Phelps Road.
388-4271 Ruth Crosland 595-5568
J. H. WHITTOME CO., LTD.

WATERFRONT
REVENUE

4 houses on 1 lot on Gonzales Bay. Fabulous retirement location, $13,500 p.s. Gross income. Asking $165,000. Vendor will consider carrying financing. MLS No. 23685.
TONY BROGAN
388-6275 Pager 2471

DUPLEX CHOICES!

Whether you like to live in the city or in a country setting — it's your choice — but I have one in either location and the asking prices are in the high seventies only! Would you like to know more, why not give me a call:
477-0191 KNUD SCHWER 478-8203
The Royal Trust Company

FOUR SUITES
1 YEAR OLD

Here's a terrific opportunity to own a new building with 2—2 bedrm suites and 2—1 bedrm suites. All with stoves, fridges, washer and dryers. $118,000. Westgate Rlty. 388-9941, 479-5910.

Renovate and rent it out. The location of this two bedroom home on the corner of Johnson and Chambers makes it a good rental possibility. Presently zoned R-3. Try your offer on the asking price of $42,900. ML 24040.
B. O. (BOB) HUGHES
OFF. 595-2961 RES. 592-2128
NATIONAL TRUST CO.

FROM OWNER. PRICE REduced. Large deluxe duplex. Langford-Goldstream entrance area. (Strata Title.) Buy one, or both, terms available. 474-2476—386-2654. (No neighbors, beautiful park at rear).

DUPLEX, CENTRAL LOCATION. Newly renovated, beautiful older home, two 2-bedroom units, up and down, one fireplace, full basement, large garden. $7,200 gross. Incredibly good tenants. $74,900. 478-9289, ask for Phil.

1.05 ACRES — LAKES ROAD — near Duncan, two houses, both rented, one 3-bedroom, full basement, double plumbing. One 2 bedroom half basement, both on city water. No agents. Phone 748-2073.

SACRIFICE. MOVING TO U.S.A. 3-bedroom home. Deluxe inlaw suite. Revenue $225 per month. Heated, covered pool. In park-like setting. Asking $68,500. No agents. 478-8571.

PRIVATE PARTY

Wants to purchase 10-50-suite apartment building, no agents, price and information to Victoria Press, Box 189.

FOR SALE BY OWNER, 3-BEDroom side by side duplex on quiet deadend street, lot size 100x175 building in excellent condition, $82,500. Phone 479-6751.

JAMES BAY, 2 ADJACENT PROperties, multiple zoned. 11,200 sq. ft. Offers to $13 per ft. By owner. P.O. Box 66 Brentwood Bay, B.C. V0S 1A0.

4-PLEX IN ESQUIMALT — NOT a conversion. Four 1-bedroom suites. Ideal investments. Gross $8,280, asking $79,500. 479-8072.

OAK BAY DUPLEX, SEPARATE entrances, immaculate, open house anytime. 592-4748.

244 REVENUE PROPERTY

7-SUITE
APARTMENT

6 1-bedroom and 1 studio, all large and well-maintained, walking distance to town. Grosses approx. $1,560 per month. ASKING $149,000. MLS.

7 SUITES

Good conversion with character near the Gorge Hospital. Grosses approx. $1,250 per month with low overhead. A real money maker. The price is firm at $98,500. For more information phone:
385-7721 Bill Weiss 598-8443
GARDNER REALTY LTD.

84 SUITES
Waterfront
3 ACRES

Built in 1968, one of Victoria's finest apartment buildings ,Priced for quick sale with excellent terms.
STEPHEN SALAGA
388-6275 Pager 321
Homefinders, Wall + Redekop

SEA VIEW
DUPLEX $69,500

Situated one block from ocean on choice lot seven miles from city centre. Lower section is 1-bedrm. renting for $220 mth Upper section is 1500 sq. ft. 3 bedrooms, 2 bathrooms, huge dining room, kitchen and living room. All with breathtaking views. To view call: MLS.
DOUGLAS ORR
384-8124 or 477-5649

FAIRFIELD?

Looking for a revenue home with character and also some potential? I have just what you are looking for. A 6-suite on Cook Street. Close to Beacon Hill Park. Lot zoned apartment and next door to commercial zoning. Nets approx. $9,200 and yields 9% Only $99,000. Better call now before its sold. New MLS.
GERRY MARTIN
BUS : 598-5144 RES: 477-7050
T. L. Mann & Associates Ltd.

1—Mount Tolmie $67,900. Modern S-S duplex, living room, 2 bedrs, large kitchen, carport, own front and back yards. Each side identical.
2—8 yrs. young, Vic West area, up and down duplex, huge living room with dining area, 2 bedrooms, kitchen and bathroom. Separate back yards, both suites identical, newly listed. $67,900.
Call now CONNIE WEYLER or SUE WARKE OWENS.
Castle Properties Ltd. 386-6164

ESQUIMALT REVENUE

Try your trade as down payment on two modern SXS duplexes. Each is located on its own large lot, sharing a common driveway, making a family ownership desireable. Vendor will finance at the asking price of $137,500.00. M.L. For details call:
STAN JAMES
595-2961 OFF. RES. 592-3740
NATIONAL TRUST CO.

OPEN HOUSE
SAT. 2-4 P.M.
1318 BALMORAL

Deluxe home with 2 large suites plus poss. 3rd in the finished bright basement. Offers invited.
479-1667 Edith Gutemar 598-7053
J. H. Whittome & Co. Ltd.
Royal Oak Branch

PENTHOUSE??

Yes a beautiful Penthouse overlooking the Straits and Olympics. Also with the 4 bdrm. Penthouse there are 26 1 and 2 bedroom suites. Close to Naden and shopping centre. Vendor asking $585,000 and will carry some. For further info. please call:
HAROLD BARBER
386-2911 479-6479
Homefinders, Wall & Redekop

BURDETT
6 SUITES

New on the market! Easy care, short walk to town, parks, stores, 5 1-bedroom, 1 bachelor suite, all self-contained. Financial statement upon request. $115,000. Please call:
385-7721 Bill Weiss 598-8443
385-7721 Cliff Salmond 477-3626
GARDNER REALTY LTD.

REVENUE
WAREHOUSE

Brand new 2000 sq. ft fully leased on a 5-year lease. Easy financing. An excellent investment. Asking $81,700.
JERRY DOWNER
595-2413 658-8491
384-8075 Pager 344
PACE PROPERTIES LTD.

SIX RENTALS
½ ACRE

New listing. All units recently remodelled. Rural area. For more information on the asking price of $139,000 contact HAROLD WARE at 386-6164 or res. 598-4358 or BILL KOZAK at 386-6164 or res. 385-0035. Castle Properties Ltd.

$320,000 ESQUIMALT

Good return on investment on this 17-suite plus 5 sleeping room apartment block. Coin operated laundry. For information please call:
HAROLD BARBER
479-6479 386-2911
Homefinders, Wall & Redekop

4-PLEX FOR SALE, $80,000, zoned R-3. Clear title. Vendor willing to arrange mortgaging. T. Davies, 477-0511, 388-9181.

INVESTORS! CHECK THIS! Capital cost allowance approx. $3,500 first year. Only $3,500 down. 385-2956.

SIX NEW DELUXE SUITES and 1800' retail. Annual gross $24,600. $200,000. 382-8613, 656-2185.

245 REVENUE PROPERTIES WANTED

APARTMENTS
PROPERTIES
WANTED

10-20 Suites with $35,500 down
21-35 Suites with $50,000 down.
35-52 Suites with $100,000 down
53-90 Suites with $220,000 down.
Also, we require neighborhood stores or shopping centres (preferably frame construction). Vancouver clients will give quick answer. Cedric Steele Realty Ltd. 388-6258
Cedric Steele 592-3842.

PRIVATE PARTY INTERESTED in purchase of revenue (large home conversion) in Rockland-Fairfield area. 384-1628.

FOR SALE 9 HOLE GOLF course with full club house, no agents, phone 642-5454 for appointment.

REVENUE PROPERTY WANTED for down payment plus mortgage papers, 383-2498.

247 COMMERCIAL OR INDUSTRIAL PROPERTIES

WAREHOUSING

29,000 sq. ft. warehouse with 18' ceiling, on trackage, 47,400 sq. ft. land. Price $832,000.
GIFF CLAVERT 479-4593
KELLY DICKSON 477-1683
NORMAN ROSS & ASSOCIATES LTD.
440-1070 DOUGLAS 382-6151

ESQUIMALT
COMMERCIAL

8200 sq. ft. lot with attractive 900 sq. ft. bungalow (Basement). C2 zoned. Ideal for Dentist, Doctor, Lawyer who wants own quarters. Good terms. $8 per ft. Act fast on this one. JIM RANSON, Westgate Rlty. 388-9941, 479-5910.

FOR RENT

available June 1st, a large fenced area, approx. 11,000 sq. ft. suitable for storage, in the vicinity of Douglas and Topaz. Reasonable rent. Contact Mr. Anderson at 382-2721.

KEATING X RD.

1 acre industrial zoned property located in new subdivision, we'll also build or develop for suitable tenant. OK Trucking Co. Ltd., 386-3414.

247 COMMERCIAL OR INDUSTRIAL PROPERTIES

REALSPAN PROPERTIES LTD.
1031 VANCOUVER ST. 388-6454

INVESTMENT
OPPORTUNITIES?
CALL US

MAYFAIR SITE—Land and plans for a warehouse complex. Central location and reasonable price. Just listed $105,500.

ARP SITE-Land, plans, CMHS approval of mortgage. Located in the heart of Central Saanich business district. Total price $108,000.

WATERFRONT — Where is the climate warmer, the weather drier and the pace more leisurely? Answer — Sidney.

We have 5.6 acres of waterfront land zoned for townhouse development plus architectural plans for high quality condominium homes in Sidney's best residential area. Price $700,000 — Terms available.
R. I. MURPHY
388-6454

SACRIFICE SALE!

YOU CAN VIRTUALLY GET A BUILDING FOR FREE! NO KIDDING! NO TRICKS!

You buy a 29,500 sq. ft. lot zoned general commercial and get the building for virtually nothing. That includes living quarters! Here are the facts:

Lot: 29,500 sq. ft.
145 ft. road frontage
black topped
Building:—5500 sq. ft. main level which includes 5 store fronts and living quarters.
—loading ramps
—1200 sq. ft. usable lower level.
Living area:—3 bedrooms, basement, huge kitchen, drive-in garage. THE PRICE OF THE PRIZE PACKAGE IS $119,000. IF YOU WERE PURCHASING THE LAND ONLY WITHOUT THE BUILDING THAT WOULD BE $4.04 per sq. ft.

This has good potential for various uses under it's present zoning. Also available is an adjoining 33,000 sq. ft. lot for $27,900. If you still can't believe it give me a call.
MURRAY WILLS
592-2615 388-4455
CENTURY 21 J. D. BOSDET LTD.

DEVELOPERS
OAK BAY
Commercial

Two corner lots on busy Oak Bay thoroughfare with lane at rear. Zoned retail. 12,000 square feet at $139,000. 3 bedroom bungalow and commercial storage garage on one lot. Other lot is unimproved. Property rented on monthly basis. Probable future use retail-residential. A choice location and good opportunity. MLS.
STAN PELLAND
BUS: 598-5144 RES: 598-5427
T. L. Mann and Associates Ltd.

BURNSIDE
ROAD
3-BAY
CENTRE

Service centre equipped with hoists and compressor. Lt. Industrial zoning permits most uses. Ideal for Auto-Marine repairs, body shop. 2,400 sq. ft. bldg., 7,200 sq. ft. paved lot. MLS.
$136,000
KEN MANN
BUS. 598-5144 RES. 477-6773
T. L. Mann and Associates Ltd.

84 SUITES
Waterfront
3 ACRES

Built in 1968, one of Victoria's finest apartment buildings, Priced for quick sale with excellent terms.
STEPHEN SALAGA
388-6275 Pager 321
Homefinders, Wall & Redekop

CHOICE INVESTMENT PROPERTIES

1—12-suite apartment block, very centrally located, showing excellent returns. Asking $239,000.
2—Mobile home park with superb owner-manager residence. All located on 3.72 acres with 132' waterfront. Showing good returns — could be terrific if expanded. Asking $465,000.
Confidential information supplied on these and other top-notch properties to bona fide purchasers. Please call and ask for:
477-0191 KNUD SCHWER 478-8203
The Royal Trust Company

WAREHOUSING

8,900 sq. ft. warehouse with 18' ceiling, platform loading, 14,400 sq. ft. land Price — $242,700.
GIFF CALVERT 479-4593
KELLY DICKSON 477-1683
NORMAN ROSS & ASSOCIATES LTD.
440-1070 DOUGLAS 382-6151

C-2!!

Where can you find 9,300 sq. ft. of C-2 land in Saanich, close to Shelbourne in a booming area? Ideal for small office block, doctors, dentists, shops, etc Only $125,000. New MLS. Call me now
GERRY MARTIN
BUS: 598-5144 RES: 477-7050
T. L. Mann & Associates Ltd.

POTENTIAL
BUILDING SITE

Subject to rezoning. From 12,000 sq. ft. to 24,000 sq. ft. at $9.00 sq. ft. Call:
LORNE PEASLAND
385-9741 (24 hrs.)
HENDERSON REALTY LTD.
385-9741

"COMMERCIAL CORNER"

Well-situated commercial corner lot on Esquimalt Road in Vic West. Has existing older building on it that is combination residence and shop. Asking aprox. $10.00 per square foot but open to offers.
JIM BAILLIE
386-2911 479-4594
Homefinders, Wall & Redekop

"OAK BAY"

Select Oak Bay location of 11,515 sq. ft. Zoned for apartment or condo. One of the very few cleared sites available at $17.25 per sq. ft. For details call:
HENDERSON REALTY LTD.
385-9741

WAREHOUSE

Located in the industrial area of downtown Victoria, and priced at $58,900. Exclusive. Call:
LARRY LINEHAM
595-2961 OFF. RES. 595-0134
NATIONAL TRUST

7,200 SQ. FT. NEW BUILDING, M-2 zoned, suitable for office, retail, wholesale or manufacturing, ample parking, all offers seriously considered on asking price of $249,000. Phone 388-6474, Mon. to Fri., or 592-2142.

SOOKE CENTRE

7,200 sq. ft. commercial building, on two lots, vendor will carry agreement for sale. Phone Rex W. Hughes, 478-9822.

CROFTON — TWO COMMERCIAL corner lots, highway front and side, fully serviced. Clear title. Old 2-bedroom home and double garage on 1 lot. 112—246-3835.

247 COMMERCIAL OR INDUSTRIAL PROPERTIES

CHOICE CORNER LOCATION. 24,300 square feet. Zoned R3. Builders apply 1618 Richmond.

250 HOUSES FOR SALE

DFH 477-7291
D.F.H. Real Estate Ltd.
1559 McKENZIE AVE.

OAK BAY
OPEN HOUSE
Sat. and Sun. 2-5
605 Victoria Ave.

Enjoy the convenience of 2 blocks from the sea and only 5 minutes to downtown. This 3-bedrm., on the main, offers a playroom and 4th bedrm. down. Living rm. features a cozy rock fireplace and W-W carpet. For those interested in formal dining the glass doors have that touch of class. All this on an easy-care lot. Realistically priced at $62,900. MLS.
BRIAN SHARP
477-4753 384-8075 (Pgr. 422)
477-7291 Anytime

CORDOVA BAY
OPEN HOUSE
SAT. 1:30-4
4946 Cordova Bay

Price reduced to sell this 3- or 4-bedrm. family home on large secluded seaview lot. Sunny locale with large window area in living rm. Kitchen with breakfast bar, fully developed basement. Great rear yard for kids and dogs. Close to sandy beach. Relaxed casual living. Price reduced from $84,900 to $78,500. MLS 22577.
PHIL WARREN
477-7291 Anytime

OPEN HOUSE
6261 C. Saanich Rd.
Sat. 1:30-4:00

This charming 4-bedroom, tudor-style home on extra-large treed lot is situated at the foot of Bear Hill and offers the peace and beauty of country living with the convenience of only a short drive to th city. To view the quiet charm of this home offered at $84,900. Come to the open house or phone for a prior appt. MLS.
JEANNE LUCAS
477-7291 (Bus.) 477-1342 (Res.)

OPEN HOUSE
1215 Pearce Cres.
Sat. 1:30-4 P.M.
Reduced to $53,500

An IDEAL opportunity to purchase this 3-bedrm., full-bsmt. home offered at this LOW price as the owners are transferred. Situated in a country setting (off Blenkinsop) on a large 70x120 fully-fenced lot. NEW aluminum gutters and downspouts adorn the exterior. For prior viewing, call:
DONNA FOSS
477-7291 384-8075 (Pgr. 504)

OPEN HOUSE
SIMPSON-SEARS
AREA
1545 EDGEWARE ROAD
SAT. 1:30-4:30

2-bedrm plus DEN or DINING RM, living rm with FIREPLACE, fenced garden (50x110). Separate garage with access off back lane. Ideal starter or retired. Try your offer on $45,900. MLS. For prior viewing call:
BILL BATES
477-7291 (bus.) 592-4077 (res.)

OPEN HOUSE
FRIDAY
6:00-8:30
1900 Forrester St.

In an extremely popular area NEAR CAMOSUN COLLEGE, this shake-exterior home is SOMETHING A LITTLE DIFFERENT! Totally redone inside, with gleaming floors, new carpeting on stairway and halls, and leaded pane windows. It offers a charm that many new homes lack. Bright LR with fireplace, separate dining rm, 3 bedrms, BRAND NEW KITCHEN, lots of cupboards. Corner lot is well treed for privacy yet has views from upper windows. DO COME AND SEE! Asking $66,900. MLS.
PAT VICKERY
477-7291 (Bus.) 592-6192 (Res.)

REDUCED
By $14,100
OPEN HOUSE
6-8 Friday
4297 Houlihan Pl.
(Off Ferndale)
Spectacular
Sea View

Make this your last move! The cedar shake roof caps with a flair the cedar siding-stucco exterior of this magnificent 3 bedrm. home high on a hill. Built with the young executive in mind. The pace setting features include heat-save duo-pane windows, voice-saver intercom, central vacuum system, built-in dishwasher and more. 16x32 Family rm. on lower level opens onto patio making outdoor entertainment a breeze. Recently reduced to $124,900. Exclusive. For more information and viewing, please call:
DOROTHY CAMPBELL
477-7291 (Bus.) 385-6405 (Res.)

LUCKY!

IMAGINE a BRIGHT, CLEAN, 2 Bedrms. home with large remodeled kitchen with eating and laundry areas and sliding GLASS DOORS leading to PRIVATE SUNDECK. New separate GARAGE with WORKSHOP and fully fenced LANDSCAPED yard. HANG ONTO YOUR LUCKY RABBIT'S FOOT because included are the FRIDGE, STOVE, WASHER AND DRYER. All this for only $45,900. This BIT OF LUCK won't last long. Call FAST. MLS.
EILEEN MILLS
477-7291 (Bus.) 477-7050 (Res.)

Handyman's
SPECIAL

2 Bedrm, FULL BASEMENT home on QUIET street near Jubilee. NEW floor coverings. Try your offer on $42,900. MLS.
EILEEN MILLS
477-7291 (Bus.) 477-7050 (Res.)

ROCKHEIGHTS
CHARACTER

These are the three essentials that are met by this beautiful Cape Cod CHARACTER home situated on 1-3 acre amongst oak trees and rock gardens. In the Rockheights area of Esquimalt. Three bedrms. plus a den and family rm. provides excellent accommodation. AS for the price, make the owners an offer they can't refuse on $79,900. For appt. to view, call;
KEN HIGHTON
477-7291 (Bus.) 382-1419 (Res.)

WHY RENT?

New from builder. Low down payment. 1300 sq. ft. Three-bedroom, strata home on quiet street in Langford, features deluxe carpeting, deluxe appliances and patio. An excellent buy at $43,900. Hurry, only 1 left! 388-4793 or 383-2715.

250 HOUSES FOR SALE

BICO
BOORMAN INVESTMENT CO. LTD.
386-7521 or 595-1535

OPEN HOUSE
SAT. 2-4:30
1847 LA FONTAINE PL.
OFF ROSSITER
OFF KENMORE
OFF SHELBOURNE

A gracious 2 storey Colonial Design, with 4 BR's upstairs, reached by a beautiful curved staircase. The generous master b.r. has walk in closet, dressing area and full bath. A most luxurious suite, with doors opening onto a large balcony. The liv-din-room is spacious and sunny with lovely w-w in the most attractive color. Good size kitchen w-garburator and dishwasher (kitchen aide) for mother. And family room off, opening onto a wooden sundeck for sun worshippers. Utilities in a small sep. room off the kitchen. There is a den for father too. All this located on the edge of Lambrick Park, with swimming pool, tennis, ball park, etc. All for your enjoyment. TREAT YOURSELF TO A LOOK AT THIS DELIGHTFUL BRAND NEW HOME.
LISTED AT $94,900
386-7521 TOVE BARLOW 477-9859

OPEN HOUSE
SAT. 2-4:30
1843 LA FONTAINE PL.
OFF ROSSITER—
OFF KENMORE—
OFF SHELBOURNE

LUXURIOUS

Home for the small family. A brand new 2 b.r. home, with large master b.r. plus 1 smaller. 1 4-pce bath. Gracious L-shaped living-dining with a lovely rock fireplace, and plush w-w carpeting. It has a full basement for storage of development. (R.I. bath down)
COME OUT AND TAKE A LOOK!
LISTED AT $68,500
386-7521 TOVE BARLOW 477-9859

OPEN HOUSE
SIDNEY — SOUTH
2037 WEILER AVE.
FRIDAY 1:30-4:30
VERY DESIRABLE

Really attractive outside and inside. Home-like feeling. 3 bedrooms. Fireplace. Dining room. Full-width sundeck. Full basement. Good-sized lot with young fruit trees. $56,000. MLS 24814.
How to arrive: From Victoria, turn towards airport, onto Canora onto Weiler. From Sidney, directly onto Weiler.
JOHN HOLMS 386-7521

PRESTIGE AND
SERENITY

In a beautifuly, new, five thousand square foot, fourteen-room LUXURY TUDOR HOME appeals to you, call me! This is set in two acres of secluded treed property near Swartz Bay. Among many features count FOUR unique fireplaces, FOUR bathrooms, TWO PLAYROOMS, fully equipped kitchen and a lovely little GARRETT hideaway!

OUTSTANDING QUALITY AND VALUE FOR QUICK SALE
$199,000.
386-7521 PHIL SIMPSON 595-1863

2 LARGE FAMILY HOMES
1—4740 ROCKY PT ROAD
(Metchosin)

A lively secluded home amongst the tall trees. and minutes from Wiers Beach, and Pearson College of the Pacific. There are 2700 sq. ft. finished including 5 bedrooms, 2½ baths, 24 ft. living room, 27 ft. rec room, both with brick fireplaces. Owner is transferred and will consider all offers on asking price of $75,900.00

2—6896 WOODWARD DRIVE (Brentwood Bay)
(Brentwood Bay)

Two blocks from the beach with some seaviews, this is an exceptionally well finished home in every way. Custom kitchen with dishwasher, large living room and rec. room both with split rock fireplaces, office, 4 bedrooms, 2½ baths, and huge sunny deck complete the package. Reduced to $74,500. This home must be sold.
386-7521 J. P. DUECK 656-6060

UNIVERSITY
TEAKWOOD
CHECK FOR VALUE

One-year old family home. Very functional and convenient. 3 bedrooms on main plus 2 more down in full basement. Hardwood floors. Fireplace. Dining room. Sundeck. Family kitchen. Family room roughed in with fireplace downstairs. Easy walk to University. $76,000. MLS 24973.
CALL JOHN HOLMS AT 386-7521

CLASSIC TUDOR

Gonzales Bay area. Close to sea, park with tennis courts, stores school but distance away from noisy traffic. Spotless and spacious two storey residence. 4 or 5-bedrooms, living room with brick fireplace, separate dining room, family room, two full bathrooms. Easy-care lot on a very nice boulevarded quiet street. Owners are moving and selling at very realistic price of $61,500.
OLGA ZACHARY
595-1535 592-2265

SIDNEY
BRAND NEW
HAS TO BE BEST VALUE
OWNER WILL LOOK AT OFFERS

3 bedrooms upstairs. Fireplace and large picture window in living room. Sea glimpses. Sundeck off dining room. ¾ basement has finished room and can have fireplace in family room. Lot 63x120. Just $58,400.
CALL: JOHN HOLMS AT 386-7521

SIDNEY
BRETHOUR PARK AREA
WEILER AVE.

Attractive 3 bedroom family home, with full basement. Really comfortable. A-1 condition. Owned by careful couple. Fireplace in living room. Large sundeck. The kind of home you'll enjoy being in. $56,000. MLS. 24814.
CALL: JOHN HOLMS AT 386-7521

VICTORIA — JUBILEE
LIKE NEW
2314 SHELBOURNE

Just like having a brand new home with your own mini-park. Wide planted boulevard in front. Access at back off Howard. All redone. New wiring, plumbing, etc. 2 or 3 bedrooms. On one level. $44,900. MLS 24016.
CALL: JOHN HOLMS AT 386-7521

VICTORIA
4-BEDROOM HOME

If you like it, try an offer. 303 Henry. Lots of room here in this older home. Living room, dining room, bathroom, laundry — utility room, bedrooms all on one floor. Duplex lot 60x100. Lots of potenal Duplex lot 60x100. Lots of potential for freshening up and increasing value. $44,900. MLS 23039.
CALL JOHN HOLMS AT 386-7521

COTTAGE
CLOSE-IN

Rural feeling. 4024 Saanich Rd. 2 Bedrooms. Large dining room. Fireplace in small living room. Separate dining area off galley-type kitchen. Very nice lot about 100x85. $44,800. MLS. 20851.
CALL: JOHN HOLMS AT 386-7521

SIDNEY
NEAT
2318 JAMES WHITE BLVD.

3 bedroom no-step home. Nice-sized rooms. This good smaller type home lends itself to minor work, especially in garden to increase value. This is not junk. Needs to be seen inside. $42,900. MLS 24783.
CALL: JOHN HOLMS AT 386-7521

250 HOUSES FOR SALE

BICO
BOORMAN INVESTMENT CO. LTD.
386-7521 or 595-1535

SPECTACULAR VIEW
of
SEA and CITY

If you are looking for luxury check on these beautiful 1-BR 19th. floor suite in ORCHARD HOUSE. Ideal for a couple or single. $36,000. To view call:
595-1535 O. ZACHARY 592-2268

SURPRISE
SMALL HOME
JUST $35,800

GOOD LOCATION. Vic West. 912 Catherine. Has 3 bedrooms. Room for garden at back.
CALL: JOHN HOLMS AT 386-7521

1111 GOVERNMENT STREET
2045 CADBORO BAY RD.
(branch Office)

Green Acres

4½ PER CENT
EXCLUSIVE
RESIDENTIAL

HENDERSON REALTY LTD.
385-9741 (anytime)

OAK BAY
$43,500

YOU'LL LOVE this cozy cottage on a large lot in the lower Lansdowne slope area. 1-Bdrm, but room for addition. YOU COULD MAKE this a great home without overdeveloping for the neighborhood! Drive by 2057 Kings Road (off Foul Bay) and call:
LORNE PEASLAND 385-9741
(24 Hours)
BOB LANGTON 384-9296

GORGE AREA
$58,900

Spic and Span from tip to toe! 1½ baths, immaculate yard and more!! Freshly painted, new roof, new carpet in master B.R. Renovated main bath. A value packed, comfortable home you should see RIGHT NOW!
LORNE PEASLAND 385-9741
(24 Hours)
BOB LANGTON 384-9296

OAKLANDS — $57,900

Everyone likes a super clean home and this one fits the bill to the tee! 3 Bedrooms (two on main), two full baths, newly painted, re-roofed, re-floored, and more! Call quickly! Vendor anxious for offer!
LORNE PEASLAND 385-9741
(24 Hours)
BOB LANGTON 384-9296

BEAT THIS!!
HEAT FOR $140 YEAR

This immaculate bungalow offers everything to the young family or retiree, 3 bedrooms, super decorating, double garage with power, and within walking distance to Hillside Mall. Very good value and asking only $49,900. MLS 24273. BUD HUDSON 385-9741 or 479-3849.

DON'T WAIT TILL
SUMMER

to buy that home you have always wanted in the popular Gorge area, and close to everything. It is in excellent condition with 3 bedrooms (1 down) full high ceiling basement on an easy care lot with excellent garden area. Asking $53,900. BUD HUDSON 385-9741 or 479-3849.

CHOICE FAIRFIELD
347 RICHMOND

Sparkling, 2-bdrm full bsmt home in popular Fairfield. Very nice entrance hall, big rooms. Good garden lot. Extra room in bsmt, space for 2 cars. Fairly priced at $59,900. Call HUMPHREY GOLBY 592-6730.

TRADE, TRADE,
TRADE!

Do you have an older 2 or 3-bdrm home needing a few repairs? Would you like to trade into a different style of living? My vendors have a beautiful 3-bdrm, 1200 sq. ft. condominium in a family-oriented block in Esquimalt and could easily like your home. Call me for more details.
LORNE PEASLAND
385-9741 (24 Hr.)

3037 CARROLL ST.
$58,900

A very clean and tidy 2 bdrm, full bsmt house in an enjoyable area close to buses, schools, and shopping. 2 fireplaces, 1½ baths, drive-in garage, laundry area with stainless steel sink and counter area. New durold roof, new seamless gutters and more. Newly listed. MLS No. 25052.
BOB LANGTON 384-9296
LORNE PEASLAND 385-9741 (24 Hr.)

2927 SHAKESPEARE ST.
$57,500

Completely renovated. 2 or 3 bedrooms, 2 bathrooms, full high bsmt., large kitchen, living room with fireplace. Close to all schools, bus line, major shopping center. On a quiet street and on a 50'x91' lot for easy care. Call now. MLS. No. 24166.
BOB LANGTON 384-9296
LORNE PEASLAND 385-9741 (24 Hr.)

LANGFORD
$54,900

3 bdrms, 1½ bathrooms, needs some repairs and maintenance. Open to any reasonable offers. Must be sold. Call now.
BOB LANGTON 384-9296
LORNE PEASLAND 385-9741 (24 Hr.)

WATCH THE SHIPS
GO BY
319 MILBURN DR.

Better built home located on upper Esquimalt Lagoon with spectacular views night and day. 3600 sq. ft. family room off an absolute dream kitchen. Possible in-law suite. Mom, start the day with a spectacular view while fixing breakfast. Dad, relax at night to the twinkling city lights. Priced to buy at $115,000. MLS No. 23424. Attractive secondary financing available.
CHARLES ARNOLD 592-6454

EXCEPTIONAL BUY
AT $49,900

Let me help you get the best financing possible on this spotless 4-bedroom home that features everything a young family requires. Located close to all amenities at 363 Ker Ave. MLS. No. 23444.
CHARLES ARNOLD 592-6454

LOW DOWN
PAYMENT

New listing. Cosy 2-BR. home; in good shape; Sundeck; Oil Furnace; Part Basement; Separate Garage; Landscaped 50 x120 Lot; Esquimalt; Asking $41,500.
Ted Smyth
Izik Homes Realty
383-8522

BY OWNER
CENTRAL SAANICH

Cosy three-bedroom, no step bungalow with fireplace .89 acre lot. Situated in seclusion on park-like slope with panoramic views. Excellent holding property F.P. $65,900. 652-3465. No agents.

250 HOUSES FOR SALE

Castle Properties Ltd.

OPEN HOUSE
SAT. and SUN 2-4 P.M.
1071 JASMINE

or rear entrance off Iris Street. Large, secluded character home with charming garden, post and beam ceilings, L.R. and D.R. Large, modern kitchen, 3-4 bedrooms or lovely den. Have breakfast in your own sun room. Call LARRY QUAGLIOTTI 477-7988 or 385-6164.

BRAND NEW LISTING
GORDON HEAD BEAUTY
$69,900

Delightful living room with fireplace, wall to wall shag, large dining area adjoining. 3 bedrooms up, 1 down, large rec room, bar, laundry room, 4-pce. and 2-pce. bathrooms plus sundeck and carport. 70'x130' lot. This is a must see. Call SUE WARKE OWENS or CONNIE WEYLER 386-6164 24 Hrs.

NEW, IN TOWN
BARGAINS
$64,750-$78,900
SWAN LAKE AREA

These 3 B.R. homes are on quiet cul-de-sacs with underground wiring. Nice lots. Top quality finishing and basements, some with 2 F.P.'s. Buy now before mortgage rates increase. Call SHANE BEFURT 386-6164 or 385-3664.

MUST SELL

Spacious three bedroom, full basement home close to town. Ideal for the working man and his family. Close to schools and recreation activities. Large living room has fireplace, easy care garden, exterior done in never-paint-again, newer roof, gutters and downspouts. An excellent starter at the price $47,900. BEN GREIG 386-6164 or 598-3105.

GORGE $49,900

Big three bedroom home. Extra large living room with W-W and FP. Full basement with 4th bedroom and sewing room. Drive-in garage. Big kitchen with loads of cupboards. Utility room on main floor with hook up for washer and dryer. M.L.S. Call DANNY GREIG 386-6164 or 382-3028.

FAIRFIELD

6-room, 4-bedroom stucco bungalow, plus 2-bedroom inlaw suite, double plumbing. Ideal for family and mother-in-law. Full basement and oil heating. Close to all facilities. Full price $72,000. Call HAROLD WARE, office 386-6164, res. 598-4358.

HILLSIDE—QUADRA

Only $54,500. In excellent condition and has a rented suite in the basement. Close to all amenities. See this one first and have low payments. Quickly call BEN GREIG, 386-6164 or 598-3105.

HILLSIDE—CEDAR HILL

Two bedrooms, full basement, LR with wall to wall and fireplace. Separate garage. Low taxes. Immediate possession. Only $45,500. ML 24401. IRENE DALZIEL 386-6164 or 477-6380.

SIMPSONS SEARS AREA

No step starter or retirement with easy care lot. Good size kitchen with eating area. LR with fireplace. Stucco exterior. Immaculate condition, only $46,900. IRENE DALZIEL, 386-6164 or 477-6380.

CLOSE TO WOODWARDS

Exceptionally clean and well cared for, three bedrooms on the main plus one in the full high basement. Good size LR with fireplace large workshop-garage. Only 25 yrs. old. A really good purchase on a quiet street. Asking $52,900 and worth it. BEN GREIG 386-6164 or 598-3105.

VICTORIA
$44,900

Large older 3 bedroom, full basement home, living room with fireplace, wiring and plumbing updated. Potential plus!! M.L.S. Call CHRIS GREIG 386-6164 or 478-5953.

CEDAR HILL
$48,500

Well cared for 2 bedroom, part basement home, living room with fireplace, all utilities updated. M.L.S. Call CHRIS GREIG 386-6164 or 478-5953.

TWO BEDROOMS
$49,900

Located off Happy Valley Road this two bedroom home boasts of completely updated services, fresh paint and living room with fireplace. A very pleasant home priced to sell at $49,900. To view at your convenience call BOB KOHLRUSS 386-6164 (24 hrs) or 658-8360. MLS.

BRAEFOOT PARK AREA
3934 JESSICA PLACE
$68,700

This 3 B.R. home has 1 4-pce. and 2 2-pce. baths. Nice kitchen with E.A., almost new fridge, stove included. Nice landscaped and partially fenced lot on a quiet cul-de-sac. Approx. 1225 sq. ft. on main floor. To view call SHANE BEFURT 386-6164 or 385-3664.

$39,900

Yes!!! 2 B.D., clean, near Jubilee, good financing available. Must go this month. New M.L.S. To view call GERRY FINNIGAN 383-4739 or 386-6164.

4 BEDROOMS
$52,000

Located in Langford. Vacant and ready for immediate possession. Over 1400 sq. ft. on two floors with cathedral entrance. Drive by 2753 Strathmore. To view at your convenience call BOB KOHLRUSS 386-6164 (24 hrs.) or 658-8360.

RURAL RETREAT

Ideal for the newlyweds or retired couple. Nice quiet area only minutes from town. L.R. with fireplace, D. R., one bedroom, full basement. Electric heat. Nice pastoral view. Asking only $38,500. Quickly call DANNY GREIG 386-6164 or 382-3028.

QUIET CUL-DE-SAC

$45,900 is the asking price. Two or three bedrooms, L.R., large kitchen, separate utility room, large lot, two year old furnace, well insulated, one yr. old hot water tank, nice and clean throughout, a pleasure to show. Call me now. IRENE DALZIEL 386-6164 or 477-6380.

SAANICH COUNTRY
$44,900

Located on a quiet cul-de-sac overlooking picturesque farmland, this cosy 2 bedroom home with large sundeck and updated wiring and plumbing is a must to view. M.L.S. Call CHRIS GREIG 386-6164 or 478-5953.

MILL BAY BEAUTY

3400 sq. ft. of beautifully constructed residence. L.R. is 23 ft.x 27 ft. and has a beautiful rock fireplace, dining room is 11 ft .6 inches x 13 ft. Kitchen is a lady's dream, 25 x 9 with loads of cupboards and working area. Five bedrooms, 27x21 English pub style recreation room with Old-English brick fireplace. Situated 4½ miles from Duncan or forty minutes from Victoria in an area of similar prestige homes. There is much more to tell you about this one but it really should be seen. I'll show it to you anytime. Seaview, gigantic sundeck to take advantage of the rural atmosphere. Asking only $96,000. Make an offer. BEN GREIG 386-6164 or 598-3105.

DRASTIC REDUCTION
OWNERS HAVE MOVED

Almost 2 acres; suitable for grazing animals. 2 large dog runs with kennel ends. Custom built 2-bedroom cedar post and beam home with part basement, sunken living room, new W-W carpet, double carport, 2 bathrooms. Appraised at $89,900, yours for $82,000. Call quickly, CONNIE WEYLER 386-6164.

SAANICH COUNTRY
$38,500

Valley views from the livingroom, raised hearth fireplace, good high part basement and more. M.L.S. 24133. Call CHRIS GREIG 386-6164 or 478-5953.

1 YEAR OLD
$59,900

Owner-built home, sunken living room, 2 fireplaces, games room, rec room, 3 bathrooms and more. M.L.S. 23319. Call CHRIS GREIG 386-6164 or 478-5953.

GARDENER'S DREAM
$53,900

Newly listed 22-year-old home near Simpsons-Sears on a quiet cul-de-sac. Immaculate throughout with extra bedroom in the full basement. Exclusive with CHRIS GREIG 386-6164 or 478-5953.

$45,000

Cosy, no-step 2-bedroom bungalow. Heatilator fireplace in livingroom. Eating area in kitchen. Copper piping, plumbed washer, dryer. Cedar Hill area. Quick possession. Act fast here. FLO PELLING 386-6164, 384-5024.

250 HOUSES FOR SALE

GARDNER REALTY Ltd.

895 FORT ST.

OPEN HOUSE
923 WALFRED RD.
SAT. 2:00-4:00

On 2 quiet acres in Braemar Heights, this quality built 4 BR home awaits your inspection. Covered sundeck, 2-car garage, 3 bathrooms and rec room are a few of the goodies here at $77,500. Hostess:
385-7721 Olive Webber 479-9661

OPEN HOUSE
912 RANKIN ROAD
FRIDAY
6:00 - 8:00 P.M.
$71,900

Executive type 4-level split near Gorge Vale Golf Course. This home must be seen to be appreciated. Immaculate throughout the 2340 sq. ft. of finished living area. 3 or 4 bedrooms, 3 bathrooms, 2 fireplaces, and more extras! Owners transferred. Reduced for quick sale. MLS No. 24483.
385-7721 Bill Weiss 598-8443

BE A SNOOPER!
LOOK OVER 179
ATKINS ROAD

Wander in and snoop around this 8 yr. old Colonial style home. You'll love the Bay window and beamed LR with large FP. Large sundeck off DR. Partially completed in-law suite with 4-pce. R.I. bath down. Also rec room with FP. Room for a horse on this .47 acre. MLS 24342. Check it out and call:
385-7721 Cliff Salmond 477-3626
385-7721 Olive Webber 479-9661

PRICE REDUCTION
ACREAGE
$89,000

Looking for an opportunity to move up to acreage? It's here! Absentee Vendor says sell and has reduced! Large home on 3.68 acres in popular Happy Valley. Barn, swimming pool, green house and rented mobile home pad on secluded area. Opportunity today! Call (MLS 23343)
385-7721 Olive Webber 479-9661

ONE HOUSE
TWO LOTS

Already subdivided. Real opportunity in popular Gorge area. Live in or rent one and build on the other one. Details with:
385-7721 Olive Webber 479-9661

OAK BAY
3-BEDROOM PLUS

Owner relocated. Must sell. Make an offer on this 4-year-old Oak Bay home. LR with FP, DR inline. 14x13 kitchen with eating area. Now the PLUS: another BR, 39x13 rec room and bathroom roughed-in full 8' high basement, all insulated and wired. $65,900. MLS No. 24156.
385-7721 Kent MacLeod 595-4273

ROOM TO
GROW

This large, older-style, 3-bedroom home is located in this desirable Simpson-Sears area. Full basement has 4th bedroom plus another roughed-in. Totally remodelled 15x12 kitchen, beautiful LR with rock FP. New stucco and paint job outside. Huge yard for the children. Priced to sell at $48,900. MLS No. 24683.
385-7721 Kent MacLeod 595-4273

MOVE TO THE
COUNTRY

This ultra-modern 2-bedroom home is designed for indoor-outdoor living in a treed setting of tranquil charm. It has about 500' of creek frontage with duck and trout pool overlooked by the kitchen and living area through a wall of windows, and from the large cedar sundeck. All tastefully screened to allow complete seclusion and privacy. This home is an experience to view. PRICED RIGHT AT $62,900. MLS No. 24547.
385-7721 Bill Weiss 598-8443

ONLY $54,900

This is a great buy if you enjoy a country setting and look what it includes:
A 3-bedroom, no-step home only 8 yrs. old. You will particularly enjoy the cosy wall-to-wall old brick FP in the large LR and the low taxes! Also a 600 sq. ft. hobby shop wired and heated. Situated on a ½-acre lot it is a perfect home for retirement or for a young family. (MLS No. 23607. For viewing call:
385-7721 Bill Weiss 598-8443

$39,900
2-BDR. & REVENUE

Do you want a 2 BDR. home you can afford, just 2 blocks to the waterfront, ½ block to MacDonald Park and that has just been remodelled? I've just listed the ideal James Bay home plus self-contained 1 BDR in-law suite. Rents for $110 Mo. Priced for quick sale $39,900.
385-7721 Kent MacLeod 595-4273

OAK BAY
TUDOR

This beautiful home is immaculate in its design, redecoration & garden. Large fenced backyard with fish pond, orrnamental trees & shrubs, backs onto a lane. Two large bedrooms on main floor plus 1 down. Entertainment size living room with fireplace adjoining formal dining room. Full basement with family room and drive-in garage. New exclusive listing. $74,900.
385-7721 Kent MacLeod 595-4273

⅓ ACRE

Huge treed private lot. 1-3 acre. 4 bedrooms, 2 baths, large family room on main. Full basement. Large and fantastic inside. MLS No. 24259 — $87,500.
385-7721 Cliff Selmond 477-3626
385-7721 Maude Dobson 598-8385

ONLY $65,800

5 yrs. old, exceptionally spacious 3-bedroom, quality built home. Has large entrance hall. LR with Bay Window, arch type brick FP and built-ins. Separate DR, walnut kitchen with built-in dishwasher and separate eating area. There is a professionally finished 15x35 family room, 3-pce. bath, roughed-in 4th bedroom and utility room in 'out-of-ground' basement. (Would make an excellent in-law suite). This home is immaculate and truly displays old country craftsmanship.
385-7721 Bill Weiss 598-8443

URGENT
SALE

Vendors have been transferred East. The 3-bedroom, full basement home is now vacant. Not quite 4 years old. Fireplace in living room. Dining area in kitchen. Wall-to-wall carpeting. Darkroom and laundry facilities in basement. Balance of basement is undeveloped. Lot is 69'x107' (Av.) and located on a quiet cul de sac. Rear yard fully fenced. Located in Sidney 1 block from school and 4 blocks from shopping. Asking $55,000. Any offers?

John Bruce Bus. 656-3928
Res. 656-6151 or 656-2023
Pager 326.
SIDNEY REALTY LTD.

250 HOUSES FOR SALE

WHITTOME'S
1111 BLANSHARD 388-4271

A HOME

to enjoy. Oak Bay Character. Living room and formal dining room. 5 bdrms. rec room, plus other rooms in the full high basement. $83,900 MLS. 24968. Call us to view. Joan Hopper 479-1667 — 652-3103 Donna Valikoski 388-4271 — 384-2057.

FAMILY PARADISE

Custom built, 3-plus bedrms, living rm, white rock FP, dining rm, well-planned kitchen. 4-pce and 2-pce bath. rec rm, full basement. RELAX by the 16x32 heated pool. Ideal for summer fun. $67,500. Trade and offers considered.
388-4271 Ruth Lukaitis 477-5306
388-4271 Shirley Wilde 478-2459

$52,000
OAK BAY

Three-bedroom home of approx. 1326 sq. ft., large kitchen with stove and fridge, separate living and dining rooms, full basement, cement driveway to single-car garage. To view this exclusive listing please phone. 388-4271, 592-6338.

JACK SWANSTON

FAMILY ROOM

4360 TORQUAY DRIVE — Handsome tri-level split and beautifully finished throughout, featuring a charming family room off a well-appointed kitchen, deluxe light fixtures, 3 baths, 1,800 sq. ft. one year old, plant conservatory, screened cement patio, landscaped and more. $79,950. MLS.
388-4271 W. MICHAELS 477-4884

LAMBRICK PARK

4107 CABOT PLACE — Just around the corner Gordon Head Community Centre Pool, tennis courts and ball park, a great location for the sports oriented family. This 1½-year-old immaculate home features 3 bedrooms, master ensuite, semi-formal dining, second fireplace in high basement with room for more development. $65,900 MLS.
388-4271 W. MICHAELS 477-4884

JUBILEE

1529 DAVIE STREET — Just off Oak Bay avenue, a good location close to downtown. This home is ideal for two people or a single person, one bedroom, large kitchen, spacious bright living room with open fireplace, large utility-laundry room, goood garden, lot 53x135. MLS. $44,900.
388-4271 W. MICHAELS 477-4884

CLEAN DREAM

Lovely, spacious 3-bedroom split level 13-yr.-old home with park-like lawns front and rear. Sparkling clean, just a pleasure to show. Quality finishing throughout. Enclosed sunroom off kitchen. All drapes and appliances included, very easy home to heat. With good down payment vendor will carry. New ML 24996. Priced at $68,000. For more details on above please call:
BOB JOHNSON 592-3573

JUST LISTED

Delightfully located just a short walk from the Gorge walkway. 2-bedroom home with full basement sitting on a huge lot 70x202. Ideal for the couple looking for a nice vegetable garden area and close to all amenities. Asking $57,900. MLS 24992. To view, please call:
BOB JOHNSON 592-3573

MAPLEWOOD-
COOK

Cosy two-bedroom bungalow. Close to transportation, schools and shopping, good garden area. Kitchen has been completely remodelled. Asking $44,900. MLS 24358. To view please call:
BOB JOHNSON 592-3573

TRADE YOUR

Lot or acreage for this terrific 3-bdrm full bsmt. home, rec room and den on nice lot with fruit trees, near Hillside Mall. $56,900. ML.
388-4271 Ruth Lukaitis 477-5306
388-4271 Shirley Wilde 478-2459

COLWOOD

Drive by 3359 WISHART Rd., then call to see this 7-yr.-old, 3 bedroom home with finished rec room, extra bedroom and ½ bath in basement. Attached carport. Price now reduced to $59,900, which has to be a best buy. To view call:
388-4271 O. DOUGLAS 598-3926
388-4271 E. WILKINSON 652-2739

ESQUIMALT

Three bedroom, strata title, ½ Duplex located at 473 Joffre St. Excellent location close to all amenities, priced at $37,500. For more information and to view please call:
388-4271 O. DOUGLAS 598-3926
388-4271 E. WILKINSON 652-2739
J. H. WHITTOME CO., LTD.

SWINERTON'S
REALTY WORLD

OPEN HOUSE
FRI. 2-4
2622 Shelbourne
$43,900

Tidy 2-bedroom bungalow. New W-W, decorated inside and out. Large lot, separate garage. Vacant. ML, DOUG BOWEN, 385-2481.

ESQUIMALT
$47,400

4 Bedrooms, lovely lot. On Hutchinson (off Colville), High. DIRK OKKER, 478-4501, 385-2481.

NEAR NEW
2 BEDROOMS
FULL BASEMENT
$49,900

Lovely modern residence located just 2 min. walk from Broome Hill Golf Course. Wall-to-wall carpet throughout. $37,000 mortgage can be assumed. MLS DIRK OKKER, 478-4501, 385-2481.

Court Order Sale
Only 3 Left
New Homes on
Taine Place
Prices Are Now
$59,000 to $59,900
"Must Sell"
385-2481

Needs Work!
$37,900

To complete this 3-bedroom house (with basement) Owner transferred North and must sell now. Drive by 119 Sims (Off Harriett) MLS BOB CARTER 385-2481, 596-6143.
Swinerton Stewart Clark

REDUCED
$10,000

SOUTH OAK BAY
MODERN HOME, 3 bdrms, den, 1½ baths, large living room, dining room family kitchen, full high cement basement. Built in 1967. Being sold well below replacement cost. Call ART BEDFORD, 592-2090 or 592-2407.
WHYTE & GOWER
OAK BAY PROPERTIES LTD.
2227 Oak Bay Ave.

250 HOUSES FOR SALE

mann
T. L. Mann and Associates Ltd.

12
NEW
HOMES

FOR: VERY GOOD PRICES!
$64,750 to $68,900 and 2 unique 1½ storey models at $78,900 just being finished. Lower down payments possible!

FOR: LOTS OF EXTRAS!
and extras make the difference.
FOR: A NEIGHBOURHOOD YOU'LL FEEL PROUD TO LIVE IN!

FOR: A QUIET LOCATION!
Where the children can play more safely on no-through streets.

Come and See the
Selection of Homes
Available at
LEEDS PLACE

You'll love it because it feels like a bit of country. Doesn't feel like a typical subdivision. It's in a valley-like setting yet it's only 5 minutes to town.
LOCATED: Off Lodge Avenue, between Saanich Road and Quadra Street. Bring the kids!

Visit Our Furnished
Display Home
Open:
Weekdays, 2-4:30
Saturday, 1-5:00
Sunday, 2-4:00

HOME
IN-LAW
SUITE
$59,500

This renovated 15-yr.-old home in the Lakehill area. Living and dining rooms, fireplace, kitchen with appliances ,4-pce bath and 2 bedrooms all on the main floor. The basement has utility room with W and D, and a full in-law suite with living room, large kitchen and eating area, 1 bedroom and 3-pce bath. Ste. is only 6 months old. Big sundeck at rear, extra parking, convenient location. Many extras.
KEN MANN
BUS: 598-5144 RES: 477-6773

BARGAIN!

I have a 3-bedroom townhouse in the Orchard Hill complex that is priced thousands below the competition for fast sale. If you are renting now and are thinking of buying while the mortgage rates are down, now is the time. Try your low down payment. Only $43,900.
GERRY MARTIN
Bus: 598-5144 Res: 477-7050

OPEN HOUSE
TUES. to FRI.
2 till 4
3153 HARRIET RD.
$58,900

Drop in and view this lovely 15 yr. old, 4-bedroom home in clean, updated condition. Big living room with F.P. and wall-to-wall carpet, and 4th bedroom down. Many other features. Owner will carry a second mortgage to help you buy it.
KEN MANN
Bus: 598-5144 Res: 477-6773

ROCKLAND
OPEN HOUSE
948 ST. CHARLES
FRI. 1:30-4:00 P.M.

5-yr.-old executive Rockland Tudor, 3,000 sq. ft. of living area. 5 bedrooms, 2½ bathrooms, kitchen with large eating area with fireplace. Large living room and billiard room, both with fireplaces. Roughed in wet bar off rec. room and roughed in 4th bath to allow an in-law suite down. Large workshop. Enclosed double carport under 20'x24' sundeck. 60'x913' lot. All drapes, refrigerator, range, dishwasher, intercom, instant boiling water unit, garden equipment, and a set of engineered plans for a pool in the rear yard are included in the sale price. Vendor has purchased and must sell. Home has recently been redecorated and has luxury broadloom throughout. Price to sell at $109,000. MLS.
BRUCE F. GIBSON
598-5144 PAGER

DFH
D. F. HANLEY
& ASSOCIATES LTD.
1557 McKenzie 477-7284

ATTENTION!
ELEGANT
HOME
4 BEDRMS.
NEW LISTING

A MUST SEE, this beautiful contemporary home with so many features, space will not permit. Gracious living room, exceptionally large dining room, family room with fireplace, English pub style bar, 3 bathrooms, master BR has a 4-pce. ensuite, dream kitchen with built-in Jenn-Air range and oven and dishwasher. FOUR sundecks and much more! See this new exclusive listing offered at $169,000 with

DAVID SOUTHALL
477-7284 24 hrs. 652-1201 Res.

GLENLAKE

This 3½-year-old home offers 3 bedrooms, living room with feature fireplace, dining room and a "Texas" sized kitchen. The full open plan basement is just right for development with roughed-in plumbing and 2nd fireplace. Compare this home with others in its price range and you'll believe as I do, that it is a bargain at $55,500! DON'T DELAY, call today to view this exclusive new listing!

BILL CARNEGIE
477-7284, 24 hrs. 652-3627

HOME AND LAND, ROYAL OAK, 669 Goyette Rd. Last house on left built 1961. 3 bedrooms, split level, about ¾ of an acre, home has about 1,260 sq. ft. on main 2 levels and about 600 sq. ft. in basement area. Open floor plan for kitchen, dining and living room, built in dining nook in kitchen. Large living room with fireplace and sunny corner. Dining room open to covered sundeck, 3 bedrooms and bathrooms upstairs. ½ basement has work storage mudroom combination, plus laundry, toilet, furnace room and storage. Very sunny location, land mostly level with a rock outcrop. Lots of garden space, assortment of shrubs and fruit trees, lots of parking. Small workshop, storage building, ideal playhouse as well for children. $79,500. 479-5643.

FROM OWNER. PRICE REDUCED. Large deluxe duplex. Langford-Goldstream entrance area. (Strata Title.) Buy one, or both, terms available. 474-2476—386-2654. (No neighbors, beautiful park at rear.)

250 HOUSES FOR SALE

SINCE 1887
Pemberton, Holmes Ltd.
1000 Gov't. St. 384-8124

$10,000

off the original price of $49,900.00 ITS A BARGAIN due to forclosure of mortgage. This lovely 2 bedroom 1½ bathrm. ground floor suiteis in the LADY ALEXANDRA at 137 Bushby St. near the sea off Dallas Rd. Five high grade appliances are included and the choice of colours on luxury carpeting. Come and see the value offered at our
OPEN HOUSE TUES.-FRI.
MAY 24th-27th
subject to prior sale, call:
A. J GREENE 385-0795
MIDRED STAPELLS
384-8075 pager 506
or Office 384-8124

OPEN HOUSE

2661 MILLSTREAM
SAT. 21, MAY — 2-4.30
Come let me show you this 3-4 bedroom home, 1½ bathrooms, drive-in garage, brick fireplace. All in immaculate condition situat-last long at $53,900. MLS 24821. last long at $53,900. MLS 24821.
384-8124 DEL WILLIAMS 385-9855

1627
WILMOT PLC.

This attractive 4-BR family home will be
OPEN TO VIEW
SAT. 21 MAY 2-4 P.M.
Right in the heart of OAK BAY VILLAGE, handy to everything. Must be sold. offers to
$75,000
For prior inspection just call:
384-8124 MR. GREENE 385-0795

BRENTWOOD

If these features are what you are searching for then see 1204 Marin Park Drive located off Marchant and Carmel.
—Quiet dead end avenue of Brentwood.
—75x150 ft. lot nicely landscaped with veg. garden, under ground wiring, cablevision.
—Tudor style 1180 sq. ft. house with old brick planters.
—Tastefully decorated interior in top condition.
—3 bedrooms, 1½ bathrooms.
—Full basement with roughed-in fireplace.
—$25,000 mortgage at 9⅝% due July 1979.
—Immediate possession.
$66,500
GILES PERODEAU 656-4525
JOHN BELL 477-2562
off. 384-8124

TWO IN ONE

Live and earn with this handsome well maintained DUPLEX at 3610-12 SAVANNAH AVENUE. Completely self contained each side, full high basement partially developed. Basically 2 bedrooms each side but could provide 4 each. One side rented $325 monthly.
Offered at $99,500 MLS.
To view the interior call:
384-8124 MR. GREENE 385-0795

OPEN
SATURDAY 1-4
755 MANN — NORTHRIDGE
(SET BACK FROM THE ROAD)
$68,900
"THIS PRICE IS RIGHT"

Very attractive 2-yr.-old ENGINEERED 4-BEDRM. HOME (1266 sq. ft. on main). Features: Living rm. with ARTISTIC FIREPLACE, SPACIOUS DINING RM, MASTER BEDRM ENSUITE, LARGE COVERTD SUNDECK — Southern exposure. BRIGHT FULL BASEMENT — room to develop 5th bedrm., bathrm. and large rec. room. Ideal for POOL TABLE. Across from treed parkland. MLS.
MILDRED STAPELLS
384-8124 or 384-8075 ,Pager 506

OPEN HOUSE
3363 GIBBS RD.
SAT. & SUN. 1:30 - 4:30

Drive-out and see this spacious and ertraordinary fine home in NORTH OAK BAY, features over 3,000 sq. ft. of luxurious living on 2 levels. 4 bedrooms, 3 bathrooms completely updated and carpeted, kitchen re-designed includes new cabinets, carpet and DW. Extra large enclosed deck overlooks picture garden, 22x25.4 family room with F.P. Recreation room. 27x13.6, features bookcase wall. Laundry sewing rm, deluxe storage cupboards, double carport. ML 24078. Priced at $135,000. For preview or extra detail. Please call:
C.A. CLIFF ANDERSON
384-8124 or 477-3994 Res.

SEAVIEW

Enjoy the beautiful seaviews from the brick patio of this 3-bedrm brick bungalow at 5365 Alderley. House features mahogany panelling. corner brick fireplaces in living rm and kitchen. 2-3 of an acre lot has apple, pear and walnut trees. To view call: MLS.
384-8124 DEL WILLIAMS 385-9855
384-8124 C. A. ANDERSON 477-3994

Montreal Trust

OPEN HOUSE
2170 BRIGHTON

SAT., 1:30-4:00 ... SOUTH OAK BAY. Turn up Rosyln off Windsor Park Road and view this secluded property only a stroll to the heart of the village. This unique setting offers 3 B.R.s with an in-law suite if required. Beautiful shrubs and hedges enhance this prime location. $79,900. Prior viewing call:
386-2111 D. BECKNER 477-4994

UNBELIEVABLE
SEAVIEW

New on the market this home boasts qualifies and features that definitely make it one of a kind. Here are just a few:
—Over 5,500 sq. ft. of living space.
—Heated pool with 2,000 sq. ft. of cedar decking.
—Fantastic 180 degree seaview.
We are proud to show you this home anytime. $189,000.
DAVE ROSTRUP
386-2111 DAVE ROSTRUP 595-1738

OPEN HOUSE
2516 EASTDOWNE

SAT., 1:30-4:00 ... Oak Bay is the setting for this immaculately kept 3-B.R. home. Beautifully maintained yard and garden with a secluded backyard featuring 7 fruit trees. This house must be seen. MUST BE SOLD. Priced at $69,500. For prior viewing, please call:
386-2111 DAVE ROSTRUP 595-1738

FUN IN THE SUN

Patio sundeck, follow the sun or follow the cool shade, this home was designed for exciting family indoor-outdoor living. (3 bedrooms, basement, fireplace of course.) Just moments from schools, shops and transportation. To hear more about this mid 60's delight call:
B. HUTCHINSON
479-8429 598-5166
NEWSTEAD REALTY LTD.

3 BEDROOMS
EACH SIDE

of this Duplex bungalow. 880-862 Lampson. Separate basements, oil furnace, etc. Immediate possession. Priced to sell at $69,500. Courtesy to fellow agents. Douglas Hawkes Ltd., 384-7128. (after hours 477-9544.)

250 HOUSES FOR SALE

Realtor
Canada Trust
NO. 9 - 1537 Hillside Ave. 595-5171

OPEN SAT. 2-4
2263 MOYES ROAD
(OFF BELLAMY)

Immediate possession is offered on this 3-Bed, 1200 sq. ft. tudor home in the country. Sunken family room, attached workshop and a garden with fruit trees. Present all offers. MLS. BRIAN SINCLAIR 595-5171 or 479-8815.

OPEN SAT. AND SUN
1:30-4:30
2222 EDGELOW

Immaculate 4-Bdrm., 19-year-old home in new condition. 27x14 living/dining room, 18x10 kitchen, den, rec. rm., workshop, plus 20x20 cottage. $71,000. MLS 24847. Call THE ZIEGLERS 592-1768 or 595-5171. 384-8075, Pager 503 or 310.

OPEN SAT. 1:30-4:30
4687 LOCHWOOD

A fine buy in Upper Broadmead. Due to immediate transfer this 5-year-old must be sold quickly and is therefore priced at only $122,000. 3 Bdrms. up with 2 4-Pce. baths and 2 more if needed down with a 3-Pce. bath. 2 great cut stone fireplaces in living Rm. and Rec. Rm. and a plumbed bar. Dbl. garage. Act now. Call THE ZIEGLERS 592-1768 or 595-5171, Pager 503 or 310.

OPEN SUN. 1:30-4:30
2870 SEAPOINT

Realistic $103,500 asking with possibility of Canada Trust financing at lower than our current Mtge. interest rate. Spacious with 3 or 5 Bdrms., 2 baths, rec and fam Rms., 3 fireplaces, Dble. attached garage. Exceptionally maintained. .3 acre. ML 23942. Call THE ZIEGLERS 592-1768 or 595-5171, 384-8075 Pager 503 or 310.

OPEN SAT.-SUN 1:30-4:30
2705 HERON

Beautifully maintained 2-bdrm home with selt-contained suite. In the heart on N. Oak Bay only 1 block from Uplands Park. $79,900. New M.L. Call THE ZIEGLERS 592-1768 or 595-5171. 384-8075 Pager 503 or 310.

FIX IT, $39,500

Work needed inside but good out. 60x140 view lot. New M.L. Call THE ZIEGLERS 592-1768 or 595-5171. 384-8075 Pager 503 or 310.

JUST IMAGINE
ONLY $79,000

Yes, you read correctly — well-known European builder with top-notch reputation offers you a NEW HACIENDA. Location: Mt. Douglas Park area. IMAGINE: 1,570 FINISHED sq. with additional 1,000 sq. ft. partially developed. There are too many highlights to list them all here — but CONTACT ANY CANADA TRUST REALTOR and we will show you the NEW EXCLUSIVE LISTING at your convenience. Lock box. Presented with pride by: GISELE SAMEC 595-5171 or 388-6275 Pager 391.

OAK BAY BORDER
$69,900

Live in a park—immaculate 2 bedroom home, very tastefully decorated with rec area and third bedroom down. Call: DOUG POSKITT 595-5171 or 477-0645.

SIDNEY SIDNEY

2 great homes, one $53,000, 3 bedroom, one $64,500, 5 bedrooms. Excellent pricing in the nicest little town on the Saanich Peninsula. Call: DOUG POSKITT 595-5171 or 477-0645.

$79,900 GORGE

Four bedroom post and beam with just terrific Gorge views. 2 fireplaces, 2 bathrooms, good dining room, extra large kitchen. Large well landscaped lot. Call today to: DOUG POSKITT 595-5171 or 477-0645.

$46,900 — LOW DOWN

1 .2 bedrooms.
2. Immaculate.
3. Good lot. Good area.
595-5171 DOUG POSKITT 477-0645

EXECUTIVES

1. 2.11 acres.
2. Modern 2440 sq. ft. home.
3. Deep Cove location.
595-5171 DOUG POSKITT 477-0645

NEED MORE KID
SPACE?

Super sized yard for gardens and playing — 2 bedrooms on main, 2 more down. Big, bright kitchen and cosy living room. That country feeling just minutes away from downtown .This is in a class by itself .ML 24470. Only $56,900. It's easy to own. Call us, we'll show you how: TED BROWNE 658-8412 or JACK GRANT 477-8172, 595-5171 anytime.

NEW LISTING
EXCELLENT VALUE
OAK BAY BORDER

This home is a pleasure to show as it's beautifully kept and has many excellent features .The lot is 75x140 and has a separate garage and greenhouse. The home is spotless with 1 bedroom, a separate dining room, small den, and living room with fireplace on the main floor and another two bedrooms up .Well worth all of the $53,900 price. Call: BRIAN MARTIN, 595-5171.

FISHERMAN'S
PARADISE

Only a short distance to the best fishing in Victoria area. Shopping near by. Golf Course only 5 blocks away. Several Marinas to choose from. You can relax and enjoy your new home in this country setting in one of Sooke's newest housing developments. Over 2,300 sq. ft. of living area including a full basement, large patio, private dining room, family room with built-in wet bar, master bedroom en-suite has Roman Style tub and separate shower, wall to wall carpeting and drapes throughout, fridge, stove, dishwasher. All this is priced to sell under $45,000. Call days 478-1343 ask for Gerry or evenings 474-1928.

JUST LISTED
$46,900
GORGE CUTIE

—2 bedrooms
—No basement
—Separate garage
—Large kitchen dining area
—All electric heat.
—Recently remodelled.
This 900 square foot cutie has awnings, fruit trees, rockery and is truly a pleasure to show .It won't last so call quickly on this exclusive with:
DOUG POWELL
386-2911 388-7642
388-6275, Pager 878
Homefinders, Wall & Redekop

287 ISLAND HIGHWAY — 2 BEDrooms, full basement, large 66' front lot. Asking $43,500. Call 386-6552 or 592-3920 F. C. Hully, Real Estate, 620 View.

QUEENSWOOD AREA, PRIVATE sale, 3 bedrooms, 2 bathrooms, rec room, family room, lot 85'x148'. Asking $82,500. Offers invited. 477-3120.

RIVERFRONT GORGE AREA
55'x170' lot, 3 bedrooms, carpeted, fireplace, sundeck, shake roof, separate garage, $63,900. 788 Newbury. 384-2574. No agents.

BY OWNER, 2-YR.-OLD HOME. 3 bedrooms, 1½ baths, full basement, sundeck and patio, on ½-acre near ocean. $54,500. 642-3804.

OWNER, 3-BEDROOM CATHEDRAL entrance, lovely cul-de-sac, walk to schools, University and shopping, $67,900. 658-1100 or 477-3433.

TRIANGLE MOUNTAIN, $62,000. 3 bedroom family home with extra bedroom in basement. Large living room, quiet cul-de-sac. Lots of privacy. 478-2879 after 6.

$50,500 GENUINE GOOD BUY
NEAR NEW THREE BEDROOM, full basement, Sidney home, see it now. 477-9208 or 479-2217.

$2500 DOWN — 4-BEDROOM, 2 bath and sauna. 1441 Gladstone. $39,900. View on Sat. 746-6490.

250 HOUSES FOR SALE

Victoria Realty LTD.
386-3585

WEEKEND
DRIVE BYS

820 CONDOR
2 bedrm, ½ basement, fridge and stove, $38,900
7787 WALLACE DR.
3-level split, 1800 sq. ft. $60,900.
214 MARY HILL RD.
Wiers Beach, 2 acres, $66,900
3123 LYNNLARK
New 3 bedrm, Colwood, $64,900. For more information call Jack Lidstone, 386-3585, 477-9362.

OPEN HOUSE
SAT., 2-5 P.M.
10 — 3060 Harriet

Spacious 3-bedroom townhouse, living room with striking fireplace, in-line dining room, 10x14 kitchen with dishwasher, range, fridge, laundry area with washer and dryer, 20x11 room for storage or could be a family room. Double drive-in garage. Very quiet adult oriented and low $20 assessment. All this for only $51,900. We know this is good because we live in No. 5, ROMA NICOLL MOLYARD, your hostess, 388-3585, res. 384-4827, MLS.

CEDAR HILL X RD.
4 BDRM, 2 BATHS
SWIMMING POOL

Just listed and so much better than new although only 9 yrs. old. Every inch of its 2,100 sq. ft. shows quality and immaculate care. Liv rm, with white California brick fireplace sep. din. rm., stunning kitchen with beautiful cabinets, auto dishwasher, garburator and delightful breakfast area, sundeck off. 3 excellent bedrms. and superb 5-pce bath on the main. DOWN is a dramatic 21 ft family rm. with deluxe wet bar, 4th bedrms, office, 3-pce. bath and sep. ldry. rm., rich carpeting and panelling throughout. Large lot, 24-ft. diam. pool with 10-ft surrounding deck. Don't miss seeing this choice home offering terrific value and location at $79,900. MLS. Ph. Morris Lund, 386-3585 or 479-6688.

GOLDSTREAM
3 BDRM., 3 BATHS
FAM. RM., 2nd F.P.

Stunning Spanich-style home, absolutely delightful inside and out, could easily be featured in Better Homes and Gardens. Split-level entranc to the choice living room with F.C. fireplace, spacious dining room with double glass doors to covered sundeck. A real dream kitchen with top quality cabinets and dinette area. Excellent master bedroom with ensuite and double glass doors to balcony. Fantastic lower level with a lovely finished family room and F.C. slate fireplace. Sewing room, 4th bdrm., bar area and 3rd bath just being completed. Drive by 2945 Gardem Pl. (off Sooke Lake Road from Highway before Goldstream Park) Ph. Morris Lund, 386-3585, res. 479-6688.

FEATURE HOME
3 BDRM., 2 BATHS
DEN, F.P.

Lovely home of superior quality and charm created through superb planning and spaciousness. Bright cheerful living room with gorgeous 14-ft. wide white sugar rock fireplace set off against a feature wall of Rosewood panelling, family size dining room, stunning kitchen with lots of richly grained cabinets and counter space, special serving counter and lovely large dinette area. Master bedroom, en-suite, Delightful den with blast rock fireplace. Excellent basement planned for future development, R.I. 3-pce. bath. Low taxes, additional parking and close to schools. Terrific value at $62,900. Call Morris Lund, 386-3585, anytime.

HAVE IN-LAWS???

We have a nice "custom built" 5-year-old home with separate accommodation for the parents. This home is immaculate, situated on ¾ of an acre; fully landscaped. This home is a terrific buy at only $72,900 — CLEAR TITLE. Please call Vaughn Thompson, 386-3585, res. 658-8541.

TWO
FAMILY HOMES

Both have 3 bedrooms, in convenient area's, close to schools, shops and bus, comfortable large living rooms, fireplaces, eating area in the kitchens, both in good condition and excellent garden areas. WELL PRICED. Call Dave Roberts, 386-3585, 477-1317.

PACE Properties Ltd.
1640 Oak Bay Ave. 595-2413

OPEN HOUSE
THURS-FRI. 6-8 P.M.
$74,900
YOU MUST SEE THIS HOME!

3 bedrooms, huge rec. room nearly 30' long with 2nd fireplace. Imaginative interior decoration. MLS 24229. See you at 4378 Elnido, off Shelbourne.
JERRY DOWNER
595-2413 658-8491

SEAVIEWS

A beautiful Cape Cod custom built only a year old and custom built for the owner, with three bedrooms, two full bathrooms, thermo windows and other expensive extras. Walk to the marina, fish in Brentwood Bay and enjoy life in the country in this lovely area. Owner says he will consider offer to $84,500. New MLS.
Call me to see this fine home:
BRIAN HIGGINS
658-8402 595-2413

AMERICAN
TRADITIONAL

A beautiful Cape Cod custom built for the owners with gorgeous sea views over Brentwood Bay. Located on a quiet cul-de-sac on a large professionally landscaped lot, this property is ideal for the purchaser who requires a home completed in all aspects. Check these features:
—Three bedrooms
—Family room
—Two full bathrooms
—Bright and sunny kitchen
—Large dining room
The most attractive home imaginable and offered at $84,500 (New MLS) Call me to view 7211 Kimpata.
BRIAN HIGGINS Res: 658-8402

SEABOARD PROPERTIES LTD.

PRESTIGE AREA
OF FINE HOMES
$85,500

Just listed — immaculate 3 B.R., full basement, family home boasting 1,350 sq. ft. of accommodation on main floor plus a fully developed lower level that could easily be an in-law suite. All rooms are of a generous proportion and include wall-to-wall carpeting. 2 four pce. baths, plus an ensuite, walk-in closet in Master B.R., double drive under carport and completely landscaped. A must to see (MLS).
652-1141 DAVE DAND 658-8490
652-1141 AL VICKERS 652-2257
SEABOARD PROPERTIES LTD.

19 BY 19' LOG COTTAGE WITH loft and balcony, erected on your lot, $8,000. 595-5130.

250 HOUSES FOR SALE

Island Homes Ltd.
2504 DOUGLAS
386-7545

OPEN HOUSE
JUBILEE AREA
Sun. 1:30-4:30
1771 ADANAC

New Listing— Desirable area — Family home — dead and street — Older home tastefully reonovated — Oak floors — Separate dining room — Very attractive kitchen — two bedrooms up and two down — Nice lot— exceptionally good condition — sundeck — A very good home for $49,900. Phone Bill Palfrey, 386-7545 or 598-4210 for pre-viewing.

OPEN TO VIEW
SAT. 1:30-4 P.M.
215 LINDEN AVE.

Close to sea and park. Newly renovated throughout. 2 bedrm. Basement can be developed. Large fenced garden. See it Sat.! J. C. BAXTER, 386-7545.

ONLY $64,900
IN GORDON HEAD!

1264 sq. ft. split level (HUCKER BUILT) snuggle among big oaks. Compare for value! 3 bedrm., 1½ bathrm., sunken liv. rm.

OPEN TO VIEW
Wed., Fri. 7-9 p.m.
Sat., Sun. 2-4 p.m.

BUCKINGHAM PL. (off Arbordale, Upper Shelbourne). Others available to $69,500. J. Barton & J. C. Baxter, 386-7545.

OPEN HOUSE
Sat. 1:30-4:30
3478 CALUMET

"Reirement Gem" close to Woolco. Spacious 2 BR home with gleaming H.W. floors, bright living and dining room. Convenient kitchen with ample cupboard and laundry area. Elec. heat. Drapes and appliances included. Fruit trees, garden area, carport and storage shed all help to make this a real buy at only $49,500. Ron Crow, 592-4989.

Central Saanich

Lovely 3-bedroom home, built 2 years, in immaculate condition. Large living room, dining room and kitchen. Fireplace, built-in range and oven. 2 four-piece bathrooms. Wall-to-wall throughout. Sundeck. High basement. Large lot with 15 fruit trees. Asking $69,000, terms arranged. To inspect please call: MLS.
LLOYD ELLIS 658-8222

ROCKLAND

THIS LOVELY 2-STOREY, 3-BEDROOM HOME, LOCATED IN A DESIREABLE PRESTIGE AREA HAS RECENTLY COME ON THE MARKET. IT FEATURES OAK FLOORS, SPACIOUS ENTRANCE HALL, SEPARATE BRIGHT DINING ROOM, LARGE LIVING ROOM AND FIREPLACE, FULL BASEMENT, DELIGHTFUL GROUNDS AND IS IDEAL FOR PROFESSIONAL PERSON. A SUCCESSFUL COMBINATION OF SECLUSION AND CONVENIENCE. PHONE BILL PALFREY TO VIEW. PRICED AT $95,000. 386-7545 OR RES. 598-4210.

1636 Hollywood Cr.
FAIRFIELD

Delightful and charming older home across the road from the sea. Granite and stucco exterior, glassed-in sunporch — lovely entrance — granite fireplace in living room — ornate ceiling — separate dining room with beamed ceiling — oak floors — sliding doors — built-in oak buffet — modern kitchen — breakfast nook — 3 bedrooms — sundeck off master bdrm. — 2 extra bedrooms up — full basement. If you like character homes this is treasure at $82,500, Bill Palfrey, 386-7545 or 598-4210.

WHITTOME'S
ROYAL OAK BRANCH
4520 W. Saanich Rd.
479-1667

OPEN HOUSE
SAT. 1:30-4:30
564 JUDAH

Lovely 3 - Bedroom, 4 - year - old home, spotless throughout. Large kitchen and dining room. Living room with raised hearth brick fireplace. Rec. room and 3-pce bath in basement. Come see and wonder! $63,900.
479-1667 Doug Reif 479-5761

OPEN HOUSE
SAT. 2-4 P.M.
1318 BALMORAL

Deluxe home with carefree living for years to come. HAVE IN-LAW OR A LARGE FAMILY? Then this excellent home with its 1,000 sq. ft., two-bedr. suite is right for you. Owners leaving the Island — all offers invited. Exclusive listing.
479-1667 Edith Gutemar 598-7053

OPEN HOUSES
SAT. 1:30-3:30

STARTER
COTTAGE
548 BROADWAY-
$30,900

Spacious L.R., 2 BR's, Bath and Kitchen. Good lot with fruit trees.

NO-STEP
EXECUTIVE
4520 TIEMEMANN
$98,500

4-levels of luxury living — 3 Brs., 2 Baths, etc., plus ground level suite (Own L.R. with FP, BR and BATH) for elderly or handicapped family member.
479-1667 Brian Brown 386-1234
479-1667 Cathy Atkins 479-5427

4 Bdrm. Split

Spacious and beautiful. This lovely home has everything for family comfort. Kitchen has eating area, dining room has covered sundeck through sliding door, living rm. has corner fireplace, brass with glass doors and Rec. rm. large enough for pool table. All located on large lot landscaped with exotic shrubs and trees. Come and see today. MLS.
479-1667 Doug Reif 479-5761

GREEN
THUMBERY

Talk about a gardeners delight! Everything you've always wanted but never had. Imagine! A large (10x18) double glazed greenhouse complete with metal covered potting table. (double shelved) adjustable vents, all on concrete and a garden house-workshop, concrete compost bin, rock planters, flowerbeds and a border of golden cedar and conical evergreens. Price also includes spotless comfortable 2 Bdrm. home with over 1300 sq. ft. living area. $56,900.
479-1667 Doug Reif 479-5761

J. H. Whittome & Co. Ltd.
Royal Oak Branch

TWENTY-YEAR-OLD, LARGE ranch style bungalow in Oak Bay. Phone 592-0632.

250 HOUSES FOR SALE

Century 21
J. D. BOSDET LTD.
388-4455
3293 DOUGLAS

WATCH THE SHIPS

From this custom-built 3 bdrm beauty on over ½ acre in Cordova Bay. So many + 's, a must see if you are looking for something special. Listed at $135,000. MLS 24866.
JEAN LAMBERT
388-4455 656-3426

BY THE SEA

IN METCHOSIN
SEA VIEWS, YES VIEWS
Main floor: 3 bdrms (mstr ensuite), LR, DR inline, floor to ceiling unique fireplace, eating area in kitchen, indirect lighting, intercom. Down: Family rm with FP — sliding glass to patio, 1 bdrm, 3 pce bath, equipped kitchen, storage, workshop. See the extras! We'll look at all offers on $85,000 asking. MLS 22199.
388-4455 CLARE PALMER 383-9181
388-4455 JEAN LAMBERT 656-3426

OAK BAY MODERN
1563 CLIVE (5 yrs.)

This is a very sharp property for sale below replacement cost — appeals to the executive couple or "young at heart" retired couple. Designed for modern living, features cathedral ceiling living and dining area — lots of closets — 2 bedrooms, kitchen and family room have glass sliding doors to easy to care for landscape, yard fenced.
Shown by appointment only. Exclusive. Call:
IAN McGREGOR
388-4455 656-6964

OPEN HOUSE
SAT. 2-4
1645 SAN JUAN

Thinking of making that step up? Be sure to see this exquisite family home close to schools and buses. Beautifully maintained, spacious and luxurious. 3 bedrooms on the main floor — 13x14 approx. kitchen plus sep. dining room. Lovely brick fireplace in living room. Master bdrm has 4-pce enste. 12x30 rec. room with fireplace. Double carport. A good home priced at $73,900. MLS 24566.
AUDREY CROTHERS
388-4455 385-4645

HIGH QUADRA
FAMILY HOME
1 ACRE

Living room with big rock fireplace. Sep. dining room 13x16 (fantastic). Kitchen with room for all the family to meet for breakfast. 3 big bedrooms carpeting throughout. Full basement with 20x20 rec. room. Lot 125x348.5. Right on bus line and close to prepared new shopping centre. $139,000. MLS 23824.
388-4455 AUDREP CROTHERS
385-4645

CADBORO BAY
4 BEDROOMS
$65,500

Drive by 3922 Cadboro Bay Rd., then call me to view this solid family home with 2 bathrooms, 2 fireplaces, large LR, sep. DR, drive-in garage, rec. room. Bright and roomy with 1665 sq. ft. MLS.
Al Tassie
388-4455 384-9069

OPEN HOUSE
3933 GARNET PLC.
SAT. - SUN. 1-4

Reduced to $59,900. See this attractive 2-BR home with large rec room, fenced yard nicely landscaped. Fridge and built-in range to stay. Phone today.
388-4455 HUGH MUNRO 477-2803

OAK BAY
$48,500

Character home completely renovated on lovely treed lot. Large living room and inline dining area with quality wall to wall. Beautiful family kitchen. Modern bathroom. Full basement with laundry room. MLS.
388-4455 ANNE HOWARD 652-3206

$43,500
JUBILEE AREA

Older 2-bedroom home in excellent condition. Large living room, modern kitchen with eating area, full basement, all situated on fully fenced lot. MLS.
388-4455 ANNE HOWARD 652-3206

P.R. B
P. R. BROWN
AND SONS LTD.
"The People to See"

OPEN HOUSE
2 To 6 and 7 To 9 p.m.
TODAY
3167 AYTON PLACE
(Off 2600 Blk. Sooke Rd.)

First time on the market. One owner home Charming 3 bdrm. ranch style succo bungalow secluded lot. Lovely view of Glen Lake. Fishing and swimming at your door. No power boats ensures peace and quietness. MLS. 24768 Quick possession. Open to offers on the asking price of $61,500 FRAN McVITTIE 385-3435 anytime.

QUICK OCCUPANCY
FAMILY HOME
INVESTMENT and
RECREATION

Phone now to view your opportunity to grab over 5 beautiful acres, all fenced, with a good barn, stabling for six horses riding ring. Valuable future holding land too! Modern spacious roomed home, and appealing kitchen, everything in lovely shape. garaging for 3 cars, only 10 miles from town, a bargain at the selling price of $139,000. This is the time to buy. Call now: Res. 598-2252, STAN WINTERBOTTOM, Bus. 385-3435.

$47,250

Cozy 2-bedroom home in Esquimalt-Craigflower Road area. Living room with fireplace and wall to wall carpeting. Nice kitchen with a large dining area. Full basement.
JOHN EVANS
385-3435 477-4452

WOODED LOT

Rural location in a beautiful natural setting. Living room with stone fireplace, dining room, kitchen with dining area, 3 or 4 bedrooms, Rec. room with fireplace. House situated so that you look into the trees from the living room, dining room, and sundeck. Seclusion, and a stream in the backyard. Price $68,900.
386-3435 JOHN EVANS 477-4452

FANTASTIC
SEAVIEW

964 SATURNA PLACE
Beautiful modern home in quiet cul de sac. Attractive entrance. Large living room with massive tapestry brick fireplace, formal dining room, bright model kitchen with dinette. 3 bedrooms, 2 full bathrooms 1730 sq. ft. Well designed rec room, fireplace, wet bar. Sea view windows, all broadloomed. Large bright utility room. 1180 sq. ft. on lower floor. 800 sq. ft. sundeck, double carport, extra parking. ½ acre with flowering shrubs, rose beds, fruit trees. There are many extras in this custom built home. The view — unobstructed from Vancouver to Seattle. Appraised at $124,000. Contact owner 658-5036.
WE WOULD LOVE TO SHOW IT TO YOU.

$52,900. LARGE 4-BEDROOM family home, full basement with a rec. room. Landscaped lot. Colwood, near ocean, 478-4913.

250 HOUSES FOR SALE

BROWN BROS. on BLANSHARD

OPEN HOUSE
1829 Dunnett Crescent
Sat., May 21
1:30 to 4:30
(Tyndall Ave. to Hillcrest to Penshurst to Dunnett Cres.)

The lot is as pretty as a private park. With heavy shake roof, old brick facing and leaded windows, this well-constructed and immaculate home offers charm and character to the discriminating purchaser. Matched teak panelling, lovely floor-to-ceiling fireplace, and attractive bay window means "Welcome Home." The kitchen is brimming with feminine appeal. 4 bedrooms, family room, 1½ bathrooms, laundry room and large garage are perfect for the family seeking a prime location at a realistic price of $79,000. Many many extras.
GEORGE BURRELL 592-7979

OPEN HOUSE
411 Gamble Place
(Colwood - Off Wale)
Sat., May 21
1:30 to 4:00

Realistically priced, very well designed 3-bedroom home on quiet cul-de-sac with excellent views. Grade level entrance, attractive living room, fireplace, wall-to-wall carpet, sep. 4-pce. vanity bath. Wrap-around balcony. Full basement. MLS 24424. $63,000.
CEC PEARCE 386-3808

$57,500
3034 Cook St.
For the Family

4-bedrooms, 2 up for the teenagers. Wall-to-wall carpet in the attractive living-dining room. Family-size electric kitchen with sunroom plus sundeck. Facing treed rear lot. Full basement, ample parking. MLS No. 24266.
CEC PEARCE 386-3808

A VALUE PACKED COMFORTABLE HOME

Make the step to better living and watch your equity grow. This 3-bedroom home with dining area and full concrete basement has enjoyed tender loving care over the years. Room for a boat or Dad's workshop in the over-size garage. Don't be disappointed by a "Sold" sign. Call today. Priced to sell at $49,500.
GEORGE BURRELL 592-7979

HILLSIDE-QUADRA

2-bedroom stucco bungalow, separate dining room, full basement, new roof and gutters, vegetable garden, early possession. MLS 25045. Asking $48,000.
JOE RICKARD 656-1628

CORDOVA BAY

High location with a fabulous sea view. A most attractive 4-bedroom home (1 down) with a large living room with wood panelling, w-w carpet and fireplace, kitchen with eating area. High basement, rec. room with fireplace and roughed-in plumbing for a kitchen, 4-pce. bath, a large bedroom and workshop. Nicely landscaped, exterior lighting and intercom. MLS 23681. Asking $79,900.
JOE RICKARD 656-1628
CEC PEARCE 386-3808
Or 385-8771 (anytime)

Western HOMES Ltd.
1037 CLOVERDALE AVE. 386-3494

SEA VIEWS
OPEN HOUSE
THURSDAY 4-8
860 VERDIER

$65,900 buys you a quality 3½ yr old home with expansive views of Brentwood Bay and the Malahat 3 bdrm, 3 baths, 2 brick FPs, LR, DR, beautiful family kitchen, family room and rec room. MLS 24157. View today with Wilf and Terry. 386-3494 (24 hrs.)

4 B.R. $49,900
NEW LISTING

Prime starter home in the convenient Mayfair area. 3 BR on the main plus 4th in the full bsm't. Delightful LR with BR, FP, modern kitchen, 4-pce bath and fully fenced yard. Phone to view now
Terry Eden and Wilf Cotton
386-3494 (24 hrs.)

WARM, ELEGANT AND DISTINCTIVE
$73,500

For the family that wants a distinctive home in lovely Colwood Lake Estates. Main floor features bright, family kitchen, sep. din. rm., with window seats, elegant LR and 4-piece bath; upstairs a gorgeous family rm with 2nd f.p. and sliding glass doors to wrap around sundeck, 3 BR, 4-pce. bath and utility. Tudor design exterior on manicured lot. To view this exciting new MLS listing phone Wilf Cotton and Terry Eden at 386-3494 (24 hrs.).

SIDNEY 4 Bdrms
$59,900

Hardwood floors 1½ baths, fenced yard and a quiet cul de sac beautifully landscaped and ready for you now. MLS with Terry Smellett, 386-3494 (24 hrs.).

GORDON HEAD
$64,900

Take advantage of reduced prices, 3 bdrm, 1½ baths with full basement and 2 FP's (one roughed in) large sundeck and $50,000 mortgage at current rates. Exclusive with Terry Smollett 386-3494 (24 hrs.).

KID COUNTRY IN COLWOOD

Quiet street, ½-acre lot with rocks and trees, large sundeck. Basement washroom, finished play area and close to schools. For the adults, we have 3 bdrms, large LR with FP. Country style kitchen, low taxes and a price of $59,800. MLS Terry Smollett, 386-3494 (24 hrs.).

CORDOVA BAY

Well worth looking at. A very comfortable family home with 2 bedrooms on the main floor and one down, separate dining room, big living room, finished rec room and 2 baths. The living area features some ocean view and the home is located on a ⅔ acre lot with access to 2 streets. Quick possession, asking $79,500 (MLS) Phone to view:
Neil R. MacDonald
386-3494 (24 hrs.)

MACFADYEN REALTY LTD.
FIVE M.L.S. LISTINGS

722	RUSSEL	42,900
3134	ALDER	47,900
2821	ADELAIDE	49,950
3326	WHITTIER	56,900
1388	MONTEREY	69,900

DRIVE BY
CALL YOUR REALTOR
DO NOT DISTURB OWNERS
ERIC MACFADYEN
598-7729 595-6000

OAK BAY
Open Sunday 2-4 p.m., 1908 Beach Drive. Two bedrooms plus one in full basement, living room, dining room, sun room, modern kitchen, sundeck, 1½ bathrooms, rec room, carpeted throughout, large garden. $89,900.

FAIRFIELD
Open house Saturday, Sunday, Monday, 10 a.m.-5 p.m. Older home character living room with fireplace, three bedrooms, 1½ bathrooms, full basement, asking $59,900. 386-0981, 1327 May Street.

250 HOUSES FOR SALE

WALL & HOMEFINDERS REALTY LTD. REDEKOP
577 Culduthel Rd. 386-2911

OPEN HOUSE
Exceptional Value
$66,900
4100 Cabot Place
FRIDAY & SAT. 1:30-4:00 P.M.

Professionaly finished except for furnace room. Large foyer entrance, family room with FP., 4-pce. bath and utility room. Main floor has L.R. with F.P. D.R. has sliding doors onto sundeck. Family sized kitchen, 3 bedrooms (master 3-pce. ensuite). Quality W-W and many extras.
BARBARA GREENWOOD
386-2911 384-5228

514 A&B Pearkes
(off METCHOSIN RD.)
FRIDAY & SAT. 1-4 P.M.

Strata titled SxS duplex. Each side has 3 bedrooms (Master ensuite). In line living and DR with FP. Kitchen with large eating area. Lower level roughed in for extra living space with FP and plumbing. Quality workmanship and materials. Terrific investment property.
JACK GREENWOOD
386-2911 384-5228

991 Preston Way
(off T.C. Hwy. at Spencer)
SATURDAY 1:30 - 4:00 P.M.
3 BDRMS. — FULL BSMT.
LANGFORD AREA
GOOD VALUE HOME.
$59,900
Make an Offer
J. H. WHALEN
386-2911

800 Lavender Rd.
SATURDAY 1-4 P.M.

Excellent 4 bdrm. family home, close to all school levels in the Marigold area. Large L.R., separate dining with large sundeck off. 2 4-piece bathrooms. Asking $52,000.
STEVE SALAGA
386-2911 388-6175, Pager 321

SATURDAY 1:30-4:00 P.M.
No. 5 - 3987
Gordon Head Rd.

Lovely 3-BR., basement townhouse, located handy to Racquet Club and University. LR with FP, FR, DR, large walk-in closet in master BR, fridge, stove and garburator incl. MLS 236040. Asking $51,900. Open to financing!
CURT SHUBROOK
386-2911 477-4586

971 Marigold Ave.
SATURDAY 1-4 P.M.
$54,500

Just married or retiring? This is YOUR HOME! Cozy, 3-bedroom with fireplace, modern kitchen and bathroom. Workshop for dad, large yard fully fenced for dog or children. Your hostess to view:
MARTHA WONNICK
386-2911 477-2641

636 McKenzie Ave.
SATURDAY 1:30-4:00 P.M.

Words won't do it on this one. You'll have to see this home to appreciate all the value that goes with it. 60x190, well landscaped lot. Immaculate 3-bdrm. home. (2 up and 1 down). French doors from dining area lead onto 10x12 deck. Full basement with attractive rec room. Lots of storage. Workshop in garage. You'll love it. Priced at $54,500. MLS 24930. Call:
MAY HAMILTON
386-2911 388-6275 Pager 2558

3251 Happy Valley
SATURDAY 1:30 - 4:30 P.M.
It's True - $39,900

Is now the full price for this cozy two-bedroom bungalow located on large lot in the Happy Valley area. Could be good holding property. Spacious rooms nicely laid out. Lots of parking for larger vehicles. Low taxes. If you qualify for B.C. 2nd this home could be yours with low down payment.
MARILYN MOORE — 478-2482
LO LENNOS — 478-2563
388-6275 Pager 769

LANSDOWNE Properties Ltd

OPEN HOUSE
820 SNOWDROP
SAT. 2-4:30 P.M.

Immaculate 11-yr-old family home with 2 bedrooms up and 1 down. Well designed kitchen with large dining area, spacious living room. Level lot, 66x132 with sundeck-carport. Owners are transferred, must sell quickly. MLS JOY HAMILTON 592-4968 Lansdowne Properties 592-2431.

SOOKE

Bargain hunter's check this. Two self-contained, 2-bedroom suites with fireplaces on 1 treed acre, ½ mile from downtown Sooke. Gross revenue is $50 per mo. Price only $53,000. Call: BRIAN RIPLEY 598-5643 or 592-2431.

CITY VIEWS

Quality built 4-bedroom, 2-bathroom, 2 fireplaces, separate family room, 12-yr-old home on high lot in Victoria. Excellent Value at $67,500. BRIAN RIPLEY 592-2431 or 598-5643.

1268 PARK TERR.

3 BR on the main and 1 down in this spacious 11-yr-old family home. Large rec room and 2-pce bath down. Situated on well-landscaped lot with private patio. Drive by and then call for more particulars. MLS. 592-2431, JOY HAMILTON, 592-4968.

BIG KITCHEN

in this older style 3-bedroom family home. 2,200 sq. ft. plus full basement on a duplex zoned lot. This home is in immaculate shape, so call me NOW — $54,000. ALAN PETERSEN, 592-2431 or 386-0652.

EVERY HOME HAS SNOB APPEAL

ONLY SOME HAVE MORE THAN OTHERS! THIS 3 BR. HOME JUST HAPPENS TO HAVE A LOT MORE. CONSIDER ITS MANY CHARMS—
—Over ½ acre
—Entertainment sized living room
—King-sized dining room
—Ultra modern kitchen with built-in dishwasher and separate utility room.
—Comfy panelled den.
—Circular concrete driveway
—Landscaped to give you privacy.
THE ENVY OF THE NEIGHBORHOOD AT ONLY $110,000.
Call Gordon Stevenson
479-7692 or 385-1431
B.A. Realty Ltd.

OAK BAY
2-bedroom plus large room in basement. Spacious living room, twin size master bedroom, new kitchen cabinets. Laundry room on main floor. Wall-to-wall throughout. $63,900. 592-0772.

FAIRFIELD-OAK BAY, ATTRACTIVE, 2-bedroom, panelling throughout, new roof, eaasy kept yard. $49,900. Phone 598-7598. "No agents please."

TWO-YEAR-OLD HOME IN lovely location, half acre, close to ocean, patio, sundeck, undeveloped basement three bedrooms, 1½ baths. $54,500. 642-3804.

$42,900. 4 BEDROOMS, PARK area, walk to shopping malls, schools, downtown. Private sale. Easily financed, 3422 Bethune, 383-0639.

$39,500
Clean 2 bedroom home. Large fenced lot. Good holding property. Flexible financing. 658-8706.

250 HOUSES FOR SALE

BLOCK BB BROS.

1. ROCKLAND. 1600 sq. ft. of gracious living in quiet setting of Rockland area. Two large bedrooms, separate dining room, laundry room off kitchen, developed basement. Asking $99,000.
2. ARBUTUS. Colonial with 5-bedrooms up, living room, dining, kitchen with large eating area, and a DEN, a must to see. $83,900.
3. GORDON HEAD. One-yr.-old, well maintained home in Lexington subdivision, 3-bedroom and sunken living room. Full Bsmt. $73,500.
477-1841 Clifton Mak 384-5947

CLOSE TO SEA JAMES BAY

Let me show you this intriguing old world decor 3-bedroom home. Brick fireplace separates living room from dining room.
477-1841 Katharina Nolla 595-8096

SUPERB SEA VIEWS
3636 DONCASTER DRIVE

OPEN HOUSE. 6:00-8 P.M. A magnificent Spanish contemporary residence with superb views of sea, mountains, the San Juan Island and the city. 3-bedrooms with adjoining 54x11 completely secluded sundeck from which one can survey the entire panorama of Victoria and the sea. Drawing room, dining room, large family room, den and a spacious kitchen. 30x15 Jacuzzi swimming pool. Walled courtyard and terrace. Double garage plus extra paved parking. Many built-in fatures. $139,000.
477-1841 Ted Walford 598-1420

HIGH QUADRA AMPLE PARKING

A versatile property. .45 acres situated in a nice area. Large home with 4 BR., family sized kitchen, rumpus room plus much more. Separate cottage could be in-law home but rents for $145 per month. Back of property has 24x40 workshop with 220 wiring. Asking $89,000. MLS.
478-5561 BOB PAUL 478-2477

GORGE 3 BR.

So close to shopping, transportation but on a quiet street. This home is absolutely immaculate and in top condition. Well landscaped with garden and fruit trees at back. There is 4th BR in partly developed high and dry bsmt., truly a pleasure to view. Asking $57,500. MLS.
478-5561 BOB PAUL 478-2477

2 ACRES

Exciting acreage, grazing, trees and stream. Ideal for cattle, horses or just plain kids. Two-BR., full bsmt. home redecorated in fine old english. 30 ft. beamed master BR with ensuite, his and hers closets. Bsmt easily developed for additional BR and rec. room. Truly good value at $59,900.
478-5561 MIKE MYERS 478-6349

MECHANIC, TRADESMAN

No nonsense, straight facts. 1650 Sq. Ft. on main floor, full bsmt., drive-in garage, 5 B.R., F.P. Separate 800 Sq. Ft. heated and wired workshop. All on over ½ acre of landscaped, treed grounds. $79,900.
478-5561 Mike Myers 478-6349

A WEE HOUSE

In Happy Valley, fully modernized, 2 BR., bright kitchen, utility area Covered carport plus old garage to use as workshop. Ideal for the small family. $45,900.
478-5561 Norma Saunders 478-9182
478-5561 BILL LEWIS 478-5818

NEWLY LISTED DREAM HOME

3 BR. full bsmt. home with tudor styling in Colwood. A truly delightful home located in a quiet cul de sac of attractive homes. Developed bsmt. Immaculate landscaping. One block to shops and bus route. Close to golf course. 1st Mtge. of approx. $17,000 at 9¼%. No term can be assumed or increased at current rates. You will agree this is an excellent buy at $69,900.
478-5561 John Robinson 478-7041

HEY OAK BAY BORDER

Ideal starter or retirement, 3 bdrm, bright, immaculate home. Living room with F.P., kichen has eating area, rec. room, 3rd bdrm, workshop with laundry room down, sep. garage, paved driveway, ample parking. Lot size approx 52 x 200 fully fenced plus 8 fruit trees, $58,900.
386-3231 Nickie 595-4253

3 BEDROOMS

ON THE MAIN FLOOR of this fine home. Large kitchen, living room has a panelled wall to accent the brick fireplace. Fully developed bsmnt with a rec. room, laundry room and workshop. Large level lot. $58,900.
386-3231 Ben Richardson 656-6958

NEEDS FINISHING

and priced accordingly. A brand spanking new 4 bdrm home, so new it still needs some finishing and landscaping. 4 bdrms, ensuite, brick F.P., etc. Make an offer on $53,000 and see what happens.
656-5584 Sherry Kayra 479-7293

BLUE WATER SIDNEY

For $33,500 you get an Immaculate, ground floor, 1 bdrm apartment on quiet side of building. Newly redecorated, new rugs and lino. Includes stove, fridge, dishwasher and view of park-like setting. Rec. room, laundry and small workshop in building.
656-5584 Ted Phillips 656-5337

FAMILY PLAYGROUND

View property, many fruit trees, room for a horse on this 1.2 acre, plus a 3 bdrm home. Bsmnt is rought-in with room for 2 more bdrms, bath and rec. or family room. Within walking distance to 2 golf courses and Cole Bay Park for swimming and picnicing. All this for the low asking price of $75,900.
656-5584 Ted Phillips 656-5337

MT. DOUGLAS BEAUTY

Corner property close to Mt. Douglas, in an area of fine homes. This 1250 sq. ft. 3 bdrm, en suite home has family size kitchen, bay window and floor-to-ceiling F.P. in living room. Rear and side yards are full of trees, including some fruit trees and landscaped front yard. A good buy at the list price of $69,900.
656-5584 Ted Phillips 656-5337

DRIVE BY

9933 Resthaven then give us a call while the goings good. Attractive home with living on the ground floor plus bdrms and bath up. 3 bdrms, den, 1½ baths, pleasant corner lot. $59,900.
656-5584 Sherry Kayra 479-7293
656-5584 Ron Kowalski 652-5879

SIDNEY—SPLIT LEVEL

Comfortable family home on a cul-de-sac makes this a safe area for children. Elementary school within a few blocks. 3 bdrms, en suite, finished rec. room and large stone fireplace in comfortable living room.
656-5584 Ted Phillips 656-5337

QUALITY — CONVENIENCE

5 yr warranty, $20,000 builders insurance on this quality built home. Thermal windows, rock floor to ceiling F.P. with raised hearth, feature wall en suite plumbing and other extras. Partial views of the Malahat from living room. Offered for quick sale at $57,900.
656-5584 Ted Phillips 656-5337

OPEN HOUSE
$41,900

Friday 12-3, 3115 Ear Grey. Cute as a bug, 2 bdrms, no bsmnt, good size kitchen, new wall to wall carpet, just freshly painted, drive-in garage and gorgeous easy care lot.
386-3231 Bob Hahn 595-6340

OPEN HOUSE
$64,900

Friday 6:30 - 8:30, 508 Broadway off Glanford. Treat yourself to a high view lot with a 3 bdrm full bsmt new home. Large kitchen, dining area, en suite off master bdrm and full-length Lanai to take in the view.
386-3231 Bob Hahn 595-1642 595-6340

250 HOUSES FOR SALE

BLOCK BB BROS.

END THE SPACE RACE

A 4 bdrm, 1½ storey home plus a 2 bdrm addition ready for your parents. Remodelled to include thermopane windows, fully insulated, full bsmnt, large lot, plenty of parking space. All this in high Quadra area for $74,000.
386-3231 Wilf Weicker 598-1649

OPEN HOUSE
$44,900

Friday 6:30 - 8:30, 771 McKenzie. Here's a real buy, a 3 bdrm no bsmnt home, lrge living rm, cozy kitchen, lrge laundry room, 80 x 133 lot, fully fenced. Don't miss this one.
386-3231 Bob Hahn 595-1642 595-6340

STRATA DUPLEX
$59,900

Here's a real treat, total finished living area is over 1700 sq. ft., 2 bdrms, en suite, walk-in closet, lrge kitchen and dining room with Lanai, 2 fireplaces finished up and down. 4-pce bath in Rec Rm plus plumbed for possible kitchenette or wet bar. You better move fast for it won't be on the market more than a week.
386-3231 Bob Hahn 595-1642 595-6340

BAY & QUADRA

2 bdrm plus 1 bdrm suite, stucco house W.W. only $50 minimum tax. R3 zoned lot, asking $42,900.
386-3231 Kehar Dhamrait 477-5675

CALLING HANDYMAN

You can fix this junker into a good house with little effort. 3 bdrm split FHC bsmnt new wiring, plumbing and furnace. Big 55 x 140 lot. Separate garage and big garden shack. Asking only $39,900. ANY OFFERS.
386-3231 Kehar Dhamrait 477-5675

HAMPTON PARK AREA

Fully developed family home with excellent accommodation for in-laws and-or bachelor son or daughter (3 bathrooms and 3 kitchens). Really nice setup. Double garage and sundeck at rear. Asking $67,000. ML-NRS.
Gerrit Klootwyk
386-3231 384-8075 pgr 481

UNICON HOMES LTD.

OAK BAY
three bedroom, basement, double carport, large garden lot.
$79,900.00

Saanichton
three bedroom, single family, large lots
$49,500.00

A. H. O. P.
in various locations from $34,000.00

7% Financing
to qualified purchasers in the following Project:

JAMES BAY
contemporary design townhomes complete with 5 appliances, 2 bathrooms and fireplace.

For more information call:
Ken Millar
Residence 382-6048
Christine Milan
Residence 592-3652
Office 386-0130
UNICON HOMES LTD.

Byron Price
and Associates Ltd.
804 BROUGHTON ST. 385-2458

University Area —near Mt. Tolmie

The amount of accommodation in this home is truly amazing — because the entire basement area is finished just like the main floor. It all adds up to four bedrooms plus a family room. Larger than average (very attractive) kitchen. Big lot with fruit trees, patio, barbecue. Just the place for the large family looking for accommodation in good area at a modest price. Don Bacon, 385-2458. MLS. $59,000.

MILSTED MORTGAGE & REALTY LTD.
101—2526 GOV'T. ST. 388-7111

1690 McKENZIE AVE.
NEAR UNIV. this COTTAGE is ideal for the HANDYMAN, who knows what can be done to IMPROVE A HOME, if it is on a lot LIKE THIS ONE, the LOT is APPROX. 70'x124' (M.L.S. No. 24346) CALL HARRY PALM 384-7229

Heritage Rose Cottage

One of Victoria's finest homes, beautifully restored, outstanding in every way. In the very desirable location of Roslyn House, 2,000 sq. ft. on a very large, treed lot. Duplex zoned. Built in the early 1890's, an Eastlake design. Drive by 1109 Catherine St., and drop in or call 382-1789. A private listing and priced to sell at $62,900. Terms available.

BY OWNER. SPLIT LEVEL. Fireplace, patio, etc. Quiet cul-de-sac. Near Mt. Tolmie. Large lot. Mature fruit trees. Bachelor suite, own entrance, in basement. Extras include color TV, 2 stoves, one fridge. Large mortgage to be assumed. Offers to $67,900, below market value. No agents. 592-4051 after 7 p.m.

GOOD SCHOOLS, NEIGHBOURS and area, completely finished with four bedrooms, two baths, all carpeted, landscaped and fenced. Offers on $72,900 for this Gordon head home. 477-2596, owner.

BY OWNER, KINSMAN PARK Modern duplex, 3 bedrooms, 1350 sq. ft. rumpus room, utility room, self-contained 1-bedroom suite, 900 sq. ft. Sundeck and double carport, greenhouse, open to offers, any time weekends. After 5 p.m. weekdays, 598-7741.

$43,500
Retirement or starter, two-bedroom home, 1½ blocks from Beacon in Sidney. Large garden, completely fenced. 658-8147.

Few Pattern Parts

Printed Pattern

One main pattern part for shirt, one for pants, one for skirt, two for jacket! Whip up this wardrobe for any season.

Printed Pattern 9050: Misses' Sizes 8, 10, 12, 14, 16, 18, 20. Size 12 (bust 34) jacket 1½ yds. 60-inch; pants 1¼. Alphabet transfer included.

$1.25 for each pattern — cash, cheque or money order. Add 25¢ for each pattern for first-class mail and handling. Send to: Daily Colonist Pattern Dept., 60 Progress Ave., Scarborough, Ontario, M1P 4P7. Print plainly pattern number, your name, address.

How to get MORE FOR YOUR MONEY? Send now for New Spring-Summer Catalog — save up to $100 on the clothes you sew yourself. Free pattern coupon, too, Send 75¢ now!

Sew + Knit Book	$1.25
Instant Money Crafts	$1.00
Instant Fashion Book	$1.00
Instant Sewing Book	$1.00

Knit or Crochet!

Knit or crochet — choose diagonal or buttoned style. EASIEST! Directions to knit or crochet sashed shawl in one flat piece. Use synthetic Worsted. Belted — won't slip off your shoulders. Pattern 752: one size fits all.

$1.25 for each pattern — cash, cheque or money order. Add 25¢ for each pattern for first-class mail and handling. Send to: Daily Colonist Pattern Dept., 60 Progress Ave., Scarborough, Ontario, M1P 4P7. Print plainly pattern number, your name, address.

New! 200 designs to knit, crochet, quilt, sew plus 3 free inside new 1976 NEEDLECRAFT Catalogue. 75¢

Crochet with Squares	$1.00
Crochet a Wardrobe	$1.00
Nifty Fifty Quilts	$1.00
Ripple Crochet	$1.00
Sew + Knit Book	$1.25
Needlepoint Book	$1.00
Flower Crochet	$1.00
Hairpin Crochet Book	$1.00
Instant Crochet Book	$1.00
Instant Money Book	$1.00
Instant Macramé Book	$1.00
Complete Gift Book	$1.00
Complete Afghans #14	$1.00
12 Prize Afghans #12	60¢
Book of 16 Quilts #1	60¢
Museum Quilt Book #2	60¢
15 Quilts for Today #3	60¢
Book of 16 Jiffy Rugs	60¢

250 HOUSES FOR SALE

National Trust
SINCE 1898

OPEN HOUSE
1387 CRAIGDARROCH RD.
SAT. & SUN. 1:30 - 4:00

Beautiful prestige home in the most select area in Victoria. This home offers everything — even swirl pool bath. Asking $129,000. Let's make an offer. Call:
LARRY LINEHAM
595-2961 OFF. RES. 595-0134

OPEN HOUSE
FRI. 2:00 - 4:00
SAT. 2:00 - 4:00
1918 ASHGROVE

Not too big for a couple, and not too small for a large family. Two bedrooms on the main and two upstairs. Neat 57x120 lot. Conveniently located just off Fort near the Jubilee (one street west of Richmond). Come see this sparkling 1946 home that's listed at $51,900. ML 24717.
R. O. (BOB) HUGHES
595-2961 OFF. RES. 592-2128

DRIVE BYS

554	Vincent	$47,900.00
1264	Garkil	$63,500.00
1273	McKenzie	$68,000.00
4715	Treetop	$117,500.00

LARRY LINEHAM
595-2961 OFF. RES. 595-0134

BEAUTY DEEP COVE

Fine family home, three bedrooms, 1½ baths on main floor, lge. workshop, three more rooms, laundry and bathroom down; situated on a well treed lot with excellent waterviews. $67,500. MLS 23998. For appointment to view call:
ENA OR KELLY NEMETH
479-7161 OFF RES. 477-4641

$500 - $1,000 DOWN

2 brand new, 1 near new, 1 older. All 3 bdrm., fireplace, some 1½ baths, basements. Payments could be as low as $350 per month. All located in different areas. Phone today.
DAVE McFARLAND
479-7161 OFF. RES. 658-5927

GORDON HEAD
3 BRAND NEW HOMES

Left. Approx. 1300 sq. ft. full basement, 3 and 4-pce. en suites. Located on quiet cul-de-sac. Ideal family homes. Looking for offers on $72,900.
DAVE McFARLAND
479-7161 OFF. RES. 658-5927

BRAND NEW HOMES
CENTRAL SAANICH

1100 sq. ft. homes with or without basements. 3-bdrm. homes starting at $49,900. Lot sizes from 10,000 sq. ft. to ¼-acre. Call now:
DAVE McFARLAND
479-7161 OFF. RES. 658-5927

$53,900

Brand new, 3-bedroom, full basement homes — area — Central Saanich — close to all amenities — 3 bedrooms on main floor — sq. ft.: 1100. Choose your own colors, floor coverings, etc. For further information phone:
R. W. RHODES
479-7161 OFF. RES. 479-9241
JOT HOME
592-2130
or PAGER 388-5464, No. 271

KASAPI HOMES
LOOK
$49,000 - $85,900

NEW AND USED HOMES available, different floor plans and decors. Located in Gordon Head, Victoria, Esquimalt, Langford, Glanford, Sidney and Mill Bay areas.

FINANCING POSSIBLE

We are now able to obtain financing for purchasers with ACR with down payments as low as $1000. If you failed to qualify for a mortgage elsewhere, give us a call.

TRADE

Your old home for new plus money back to you.
For information or appointment to view our homes call Mrs. Pat Saulnier, Kasapi Const. Co. Ltd., 538 Dupplin Rd. at 386-6191 or 384-2197.

OFF SAANICH ROAD
2,140 square foot, older completely renovated home, on 99x132 foot lot, 4 bedrooms plus den, family room 2 four-piece bathrooms, large living room with heatilater fireplace, separate dining room off large kitchen, separate double car enclosed gartge with room for workshop, economic 3 zone hot water heat, good financing reduced to $79,900, 477-4906 or 479-8812 (24 hours)

1607 HYBURY
GORDON HEAD
Open Daily 2-4 p.m.

Spacious new 3-bedroom home for sale by builder, located on quiet cul-de-sac off Majestic Drive. $67,900. For further details please phone 479-7908 after 4 p.m.

NEW HOUSE

—Bargain
—3 bedroom
—Ensuite
—Thermo windows
—Family room
—Covered Sundeck
—1475 Sq. Ft. Finished.

3991 Arlene Pl., off McKenzie, off Carey Rd. Phone 384-5391 or 479-9536.

BY OWNER, PERFECT NO-STEP etirement bungalow in quiet well-established area, modern easy are interior with hardwood floors. bedrooms, heatilator fireplace, attractive sewing and laundry oom. Large workshop off patio. Mature garden with fruit trees and berries. Must see to appreicate. Offers on $48,900. No agents, 595-6217.

BY OWNER
903 Dunn Ave. two bedroom on main floor, 2 down, large living room, with brick fireplace, bright kitchen, sun deck and lots more. Beautifully landscaped 60x120 lot on quiet street. This home must be seen to be appreciated. Open to offers on the asking price of $63,000 phone 385-8179, no agents please.

BY OWNER, 2 STOREY, 1832 SQ. ft., attached double garage, on approx. ¾ acre, fully landscaped, 4 bedrooms, 3 bath rooms, large laundry utility area, spacious front and back entrances, living room features, white brick fireplace, rosewood panelling, bay window, large bright kitchen-family room, twin sealed windows, many extras. Excellent buy at $73,900. 642-5053.

DEAN PARK AREA
By owner, beautiful ½-acre, park-like property with older 2-bedroom, full basement home, fireplace, large kitchen, sea glimpses. Near by new Rec. Centre and Experimental Farm. Try your offer on $64,900. Drive by 8615 East Saanich Rd. 656-6186 or 656-6129.

FAIRFIELD

New house, 1½ blocks from ocean, double glazed windows, three bedrooms, 1½ baths, two complete fireplaces, underdrive garage, sundeck, bay window, beautiful old trees, lots of brickwork. By owner, $79,900. 479-5075.

$1000 DOWN

One-bedroom home in Esquimalt, no financing to arrange, immediate possession, full price — $31,000. Phone Rex. W. Hughes, 478-9822.

BY OWNER $42,900

Comfortable solid stucco home, 2 bedrooms, full basement, separate garage. Wall-wall carpeting. Low taxes. Phone 382-0617.

REDUCED BY OWNER, $48,900. 3 bedrooms, full basement, new double garage, lots of parking, low taxes. Needs some finishing. 383-6774.

TWO BE MOVEDD
Handsome, well-built 4-bedroom, 2-bath house. Easily moved. 1312 Hillside. 382-5211.

250 HOUSES FOR SALE

SEABOARD PROPERTIES LTD.

OPEN HOUSE
SAT. SUN. MON.
2:30-4:30
Saanichton
8023 LARKVALE
10 New Homes
Galbraith Crescent
Larkvale Road
Jeffery Road

Built by Seaboard. These homes have 3 bedrooms, with large closets, 1½ baths with harmony cultured marble vanities, 2 fireplaces (most models), large kitchen with custom built cabinets, panelled wall in living room, carpeting throughout except for kitchens and bathrooms, double carports with covered decks (some models), all with 5 year new home warranty program of British Columbia. And you'll find all of this with a country view and setting in an area of new homes. Fully serviced area including wiring and street lighting, minutes from town, airport, ferries. And that's not all. Choose your own exterior and interior finish and decor (to allowance value) on any split level, cathedral entry or foyer entry models, that are all ready for your personal touch and imagination. So call now and come and see these fine homes any time by appointment, or follow Pat Bay Highway to Mount Newton Cross Road to Simpson Road to Galbraith Crescent and Jeffrey Road and watch for arrows. Prices start at $66,400.
For previewing or information call
652-1141 479-7138

$38,900

Attractive, well built older home. 2 Bd. Rms., Bsmt. W.D. hook up. Immaculate. Close to schools. MLS 24087.
652-1141 ROSE RUSE 652-2694

"YOU MAY" . . .

Choose your own colours, flooring and interior on this 3 bed. no basement home. L.R. has fireplace, kitchen with dining area, glass doors to patio, bath, ultility room, carport, large lot. Expected completion is end of June. Don't miss this one. Asking $56,400. Call
652-1141 MARY MOODY 652-5681

WHY RENT?

If you qualify, yes, you can OWN one of the following condominiums or townhouses for little or nothing own.

1. COLONY PARK MANOR
University-Mt. Tolmie area—1-bedroom suite. MLS.
2. SIDNEY
Marina Park Apartments — 2-bedroom suite.
3. SIDNEY
Choice of 2-bedroom or 3-bedroom townhouse — with privacy — some with fenced yard and lawn.
For details phone:
479-7138 (Bus.)
TED HOBBS
(Res.) 477-4043

MUST SELL

1. Large 4 bdrm. home in excellent condition. Kitchen has been redone with professionally-built cabinets. Separate double garage is insulated and heated with 625 sq. ft. Priced at $56,900. MLS.

DUPLEX

2. Located in quiet Rockland area. This up and down duplex has excellent rental potential. Make an offer on $91,500.
Please call:
SCOTT MUNRO
479-7138 (Bus.)
598-6761 (Res.)

FURNISHED 1 BEDROOM CONDO.

Very clean unit in building, with sauna, workshop, and hospitality room. We were asking $35,900 with low D.P. — But try your offer.
ALAN R. WILLIS
595-8858 479-7138

Ridley Bros.
Development Co. Ltd.
478-1721
Member Victoria H.U.D.A.C.

NEW HOMES COLWOOD

We have presently, a number of new homes finished and under construction. Various plans, prices and decor and all our new homes carry a FIVE-YEAR WARRANTY.

3285 Wishart Rd.
3281 Wishart Rd.
3275 Wishart Rd.
3265 Wishart Rd.
3255 Wishart Rd.
3251 Wishart Rd.
3245 Wishart Rd.
3241 Wishart Rd.
3235 Wishart Rd.
3231 Wishart Rd.

Prices from $59,900 and up.
478-1721

SXS

Excellent duplex, 2 bedrooms, fireplace, developed basement each side. Large lot, good parking. Well priced at $79,900. MLS No. 23227.

SIMPSONS-SEARS

Located on a quiet cul de sac. Excellent 2 bedroom full basement home. (2 rooms developed). L.R. has stain glass, beams and an old brick fireplace. Offered for quick sale at $51,500 exclusively with Tony Brogan.

$57,500
LANGFORD

3 yrs. old, 3 bedroom full basement mostly developed. Attractive exterior. White rock fireplace. Competitively priced to sell fast. Well landscaped. Don't delay call today.
TONY BROGAN
388-6275 Pager 2471
478-8316
CENTURY 21 SUBURBAN RLTY

A. E. LePAGE
WESTERN LTD. REALTOR
1391 HILLSIDE
386-6331

OPEN FRI. and SAT. 2-4
2339 DOWLER PLACE
(OFF BAY ST.)

Well-kept, older home offering 3 bedrooms up, 1 down, full basement, in-line living and dining room. Easy-care lot, within walking distance of downtown. Affordably priced at $44,500.
386-6331 DARIEN BAIN 658-1070

SALE OR RENT DUNCAN

Only one year old post and beam home, 3-bedroom with en-suite off of master, fireplace, Tahitian-style bar, all interior decorated. Lot partially landscaped. Priced to sell at $46,500. Call Collect anytime 748-0891 or after 6, 254-3415.

PRIVATE, MUST SACRIFICE large 3-bedroom house, all renovated, porch, patio, carpeted, full basement, garden. Asking $49,500. Accept best offer. 386-8781.

250 HOUSES FOR SALE

the Permanent
1125 DOUGLAS ST.

COLWOOD — $54,900
4 BDRM.—BSMT

Terrific 8 yr. old home with 2 bedrooms and 2-pce. bath finished in basement. LR with FP & DR on main. 75x135 lot. Near stores and school.

3 BEDROOMS — $44,900

Real dandy family home with basement. Older but in good condition. Up dated wiring, plumbing and heating. Extra large kitchen with eating area. 18x20. Separate garage with electricity and concrete floor. Also wired work and storage shop. MLS

3 BDRM — BSMT
CEDAR HILL — McKENZZIE

New on market. Immaculate home on quiet street priced at $59,900. Owner leaving country. Near new furniture also for sale. Fridge, stove and washer included in price. 10x10½, DR, FP in living room. 3rd bedroom and rec. room in full basement. 12 years old.

REDUCED $2,000
3 BDRM — BSMT — $59,900

1 Mile past Thetis Lake, this 6 year old family home offers a unique floor plan, large dining room living room with fireplace and 3 large bedrooms on main. 2-piece bath in full basement. 13x22 sundeck over carport. Well secluded back yard. MLS.

COLWOOD GOLF COURSE
3 BDRM — BSMT — $69,900

New on market this home offers seclusion in an area of prestige homes. 10x11 DR. En suite off large MBR, professionally finished 18x24 rec. room. 3rd bath down (3-pce.), well insulated. ML 24248.

COLWOOD RANCHER
4 BDRM — BSMT

This 7 year old family home offers a different and convenient floor plan, large lot on quiet cul de sac. Owner is transferred to Vancouver and will consider offers to $67,900. 11x12 dining room, fireplace in LR, en suite in large MBR. Shake roof. MLS 23341

NEW GEORGIAN COLONIAL

Overlooking Colwood Golf course. This 6 month new, prestigue home offers luxury and quality to the discriminating buyer. Over 1300 sq. ft. on main including 3-pce. ensuite off 11x15fMBR plus large dressing room. Fireplaces. Large foyer and professionally finished rec room in full high basement. Asking $53,500. ML 24249

For the above 7 properties please call PAT DOERKSEN 478-3432, 382-9191.

DESPERATE OWNER

Must Sell! Beacon Hill. Reduced to $49,900 but all ofers considered. One of the finest 2-bedroom suites I have seen. Quality throughout. Sauna (ML). ANN ALPHONSE 382-9191, 382-3625

$53,500 TOP BUY

Close in and in excellent condition. 3 Bedrooms, full basement with development. Sunny back garden for you sun worshippers. Exclusive GRAY LAITE 656-5267 SID HASLAM 477-1994 OFFICE 382-9191

2877 DYSART

Cosy no step home not far from Gorge Walkway. Start or retire here. FP in LR, nice dining room. 2 bedrooms, utility area, compact kitchen. A large 47x173 lot. New MLS only $46,900. View by appointment with JOHN RUSSELL 592-3248, 382-9191

DONCASTER HEIGHTS
1476 GOLDEN PLACE

Panoramic views of Olympics to Islands from this executive family home. Bright open plan features 4 BR's, 2½ baths, 2 fireplaces, rec. room, 2 big sundecks, dbl. carport and bsmnt. Must be sold — all offers considered on $115,000 ML with immediate possession.

CEDAR HILL X RD.
RANCHER ON ¾ ACRES

Long low, white 3 BR rancher provides excellent family accommodation. Well located property can be subdivided now or later into total of 3 lots. Offers considered on $120,000. ML

For detail and viewing the above 2 ads please call HERB McDANNOLD 595-1177, 382-9191

CANADA PERMANENT TRUST COMPANY

Engineered Homes

WELCOME
To Our Neighbourhoods

Northridge Terrace

New homes On Top Of The World. Priced From $68,900. Follow The Orange Signs Off Vanalman Avenue.

Campus Views
In Gordon Head

Follow The Orange Signs Off Shelbourne At Blair To 23 New Homes On Osgoode Place Off Laval. Priced From $69,900.

Cedar Shores
In Central Saanich

30 New Homes By The Shores Of Saanichton Bay At James Island Road. And Lochside Drive. From $69,500.

OUR NEIGHBOURHOODS ARE OPEN FOR YOUR INSPECTION 2-7 P.M. WED., THURS., FRI. 1-5 P.M. SAT. AND SUN.
OR
To View At Your Convenience Please Call

Engineered Homes
385-6211 19 Cadillac Ave.

OPEN HOUSE
Daily 2-4
962 Royal Oak Dr.

New 4-bedroom deluxe executive residence. Must be seen to be appreciated. Offers invited. Builder in attendance. For details phone 658-5232.

BY OWNER
completely renovated 2-bedroom ranch style home on large fenced and treed lot. Quiet area. Along Langford Lake. Wall-to-wall throughout, heatilator fireplace in living room, galley kitchen, 4-pce. bath, dining room, laundry room, workshop and storage shed out back. New wiring and hot water tank. $49,900. Phone after 5, 478-0128.

PRIVATE SALE

Two bedroom, no basement, home in Esquimalt. Wall to wall in bedroom and living room. Stove, fridge and washer, drapes included. A little TLC needed but well worth asking price of $39,900. Drive by 811 Condor. Call 385-4098.

Near Oak Bay Junior Senior, Willows, Saint Patrick's schools and Oak Bay rec. centre. 4 bedroom quality 11 year old split level. 2300 square feet. 2080 Carrick Street. Open Sat.-Sun.-Mon., 1 to 7:30 p.m. p.m.

OAK BAY

Attractive one floor plan, den, three bedrooms, double plumbing, wide lot, double garage and part basement. Distant views, immediate possession. Price $99,500.
MARCONI REALTY 386-3941

250 HOUSES FOR SALE

FOR SALE Royal Trust

OPEN HOUSES

EVENINGS 7-9 P.M.
2365 BELLAMY
At $68,900 this home has to be excellent value. Main floor has 3 bedrooms, a delightful kitchen with breakfast nook, counter-top elements and wall oven, separate dining room. Playroom down. Few steps lower level has rec. rm. (possible kitchen area), 4th bedroom and 2nd bathroom plus workshop and utility area. Absolutely immaculate. Very tastefully decorated.
JOYCE MILLER, 479-9471
JOHN MORRY
592-9770 or 388-5464, Pager 412

ALL WEEK 1:30 - 4 P.M.
920 WESTING RD.
WATERFRONT — Quality two-family home. Each suite completely self-contained. Built-in ranges and counter-top stoves. Triple carport. Many extras included in the asking price of $99,500. Take the time to see this and call ETHEL WALLACE 382-5998 or LEN TAYLOR 382-9485 or 384-8001.

THURS. and FRI.
1:30 - 4:30 P.M.
No. 303 — 1145 HILDA
2 Bedrooms, 1½ baths. Priced for immediate sale at $43,900. JIME WALTERS 384-8001 or Res. 652-3253.

2561 SINCLAIR
FRI. 1 - 4 P.M.
Near Cadboro Bay Village. Smart 2 bedroom home, living room has fireplace, completely redone kitchen, full basement. Asking $59,900. PETER TER VEER 384-8001 or 479-1588.

FRI. 2 - 4 P.M.
BEAUTIFUL BROADMEAD
941 WOODSIDE off Amblewood. 4-bedroom Tudor, $140,000.

4478 EMILY CARR DRIVE — 3 bedrooms up, 1 down. Exciting contemporary. Ground level rec room. $130,000.
In attendance JEANNIE DEWHURST 384-8001 or Res. 477-6040 or CONNIE REYNOLDS 384-8001 or Res. 477-8914.

HOME HUNTERS

DRIVE BY any one of these fine homes but do not disturb the owners, then call HAZEL CAMPBELL at 592-0632 or 384-8001.
1. 4690 CORDOVA BAY RD. 7-yr.-old custom one-owner home that has class both inside and out situated on a large secluded lot. Price $77,500.
2. 1594 BURNLEY PLACE. Just off Shelbourne to a 4-way split level realistically priced at $76,900 for quick sale.
3. 1761 HAULTAIN. Lots of accommodation in this 12-yr.-old home. Asking $65,000.

A NICE NEIGHBORHOOD

You'll enjoy living in this area. Convenient to schools, shopping, and recreation facilities, on a quiet cul-de-sac. 3 BRs, 2 fireplaces, 3 baths, basement, double carport. Nicely landscaped with pretty hedge enclosing the back yard. New MLS, $67,900. MERYLE or CHES HAYS, 384-8001 or Res. 658-5663.

REVENUE
RENT FROM THE SUITE HELPS PAY MORTGAGE

Two outstanding four-bedroom homes with separate suites rented. One in View Royal has a lovely view separate dining room, secluded yard. A great buy at $72,900. One in Colwood is on half-acre lot and has a delightful family room off the kitchen and a wet bar in the large rumpus room. Worth the asking price of $79,900. Call "THE McGREGORS" 384-8001 or Res. 477-3675.

1747 LEE AVE.

Consider this really fine home — if you have been thinking condominium. Immaculate 3-bedroom, 1½ baths, very easy care lot, close to Jubilee Hospital and Oak Bay Recreation Centre. Features floor-to-ceiling FP — large family room, lots of privacy asking only $65,900 MLS 22872 "THE McGREGORS" 384-8001 or Res. 477-3675.

COLWOOD GOLF COURSE
2 YEAR OLD—4 BEDROOMS

A well built attractive family home with a full basement, partly developed with a professionally finished family rm, large master bedroom has 2 pce ensuite; fenced and landscaped on a set-back lot. Aluminium siding makes for easy care. MLS 23264. For full particulars call "THE McGREGORS" 384-8001 or Res. 477-3675.

SIDNEY
$46,900

No reduction needed on this one. Near the beach, nicely landscaped, all fenced for the kids and pets, beautiful stone fireplace, big rumpus room and 3 BR. All for $46,900. It's worth a look! MLS 24264.
384-8001 JIM WALTERS 656-3253

ROLL UP YOUR SLEEVES

And get to work if you want to save some money. This 2-bedroom, 1200 sq. ft. home, has to be one of the best buys on the market. Large living and dining rooms. Quiet area in Saanich with rear yard. Full basement with drive-in garage. Asking $52,500. MLS. Phone,
477-0191 JIM DONNELLY 652-2228

TOWN AND COUNTRY
$41,500

Good starter or retirement home. Living room with fireplace, 2 bedrooms and part basement on 50x125 lot. Call to view anytime;
BERNEIDA TAYLOR
477-0191 382-9485

HORSE LOVERS PARADISE!

Oh yes — and at an affordable price, which is right down to earth! Cute 3-bedroom home and fourteen horse barn! Extra income from trailer pad! Low taxes and a low, low asking price of $64,900.

THE PLACE TO BE!
OVEN TEN ACRES!

Yes — you too will agree, after viewing this lovely property. Privacy is assured here. Solid large family home, with 3 bedrooms, large living room with fireplace, dining room etc. etc. Also included is a lovely 3-horse barn and more. Offers are invited on the asking price of $129,500. Exclusive with:
477-0191 KNUD SCHWER 478-8203

SUPERB HOME IN COUNTRY SETTING!

If you look for the different and above average home and like space around you which only acreage can assure you — then this is it. 2 storey — 4 bedrooms, bathrooms plus so much more! Investigate — this is a custom design and built home and the asking price for you is only $109,000. Please call and ask for;
477-0191 KNUD SCHWER 478-8203

BY OWNER
SUPER SEA VIEW

Have you always wanted a sea view? Now is your chance. High 4 bedroom home over Esquimalt harbour, sea and mountains. Asking $78,900. Drive by 3329 Wickheim Rd., and phone 478-2872, after 6 p.m. for appointment to view. No agents please.

$43.500
SIDNEY
Must sell, 2 bedroom home within easy walking distance to shops, large garden, all appliances included. 658-8147.

PRIVATE SALE—OPEN HOUSE, 1769 Kings Rd., daily 1-5 p.m., well kept older two-bedroom house, nicely renovated with new bathroom, kitchen and wall to wall carpeting. Full high basement, large [illegible] lot. Half block to schools and bus, $47,500.

TUMBLEWEEDS

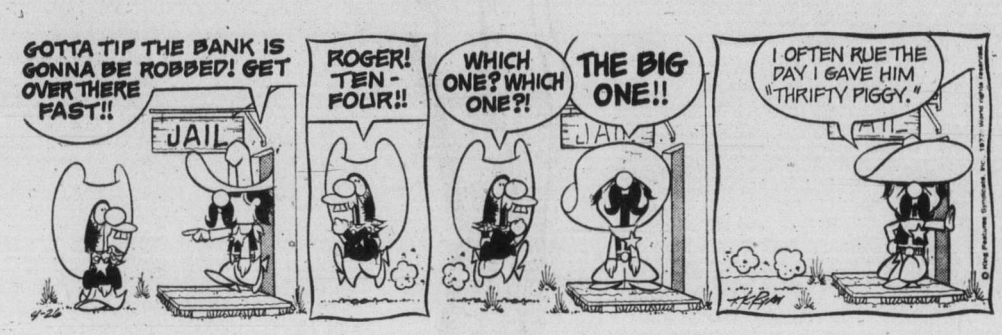

FUNKY WINKERBEAN

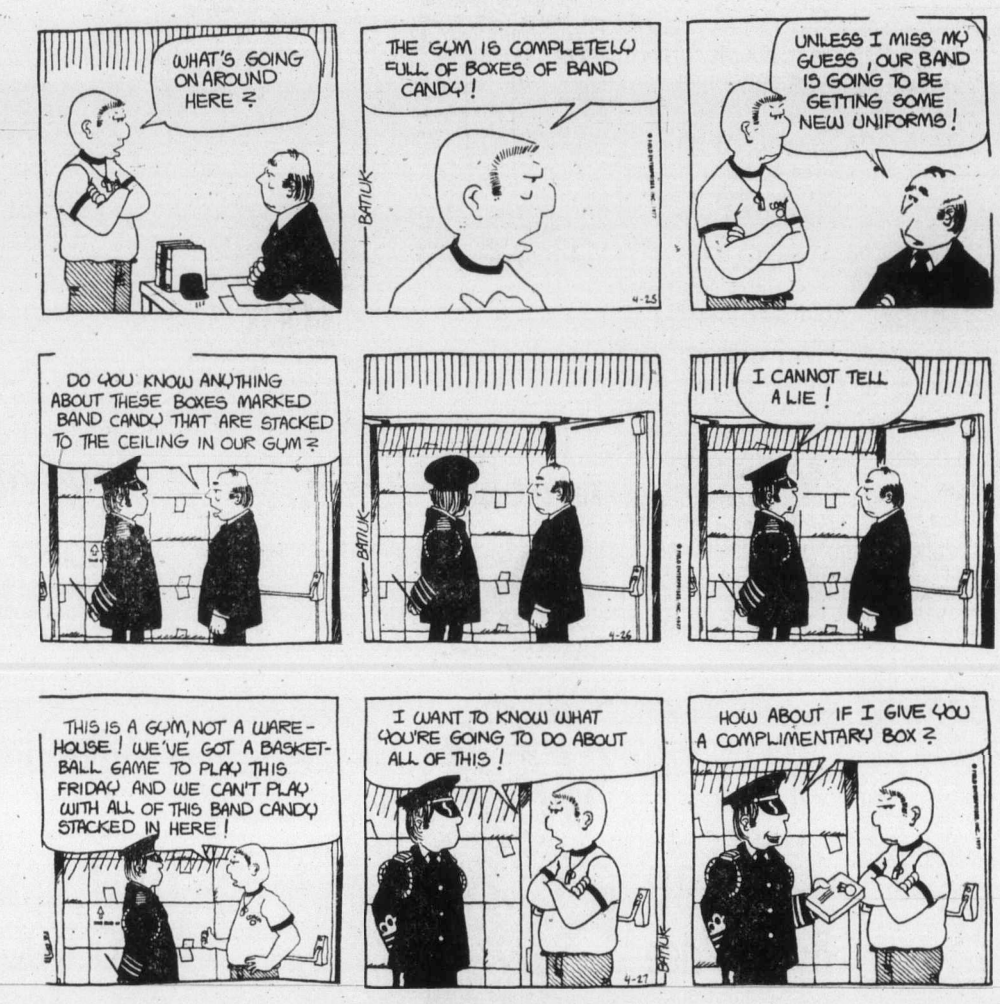

FRED BASSET

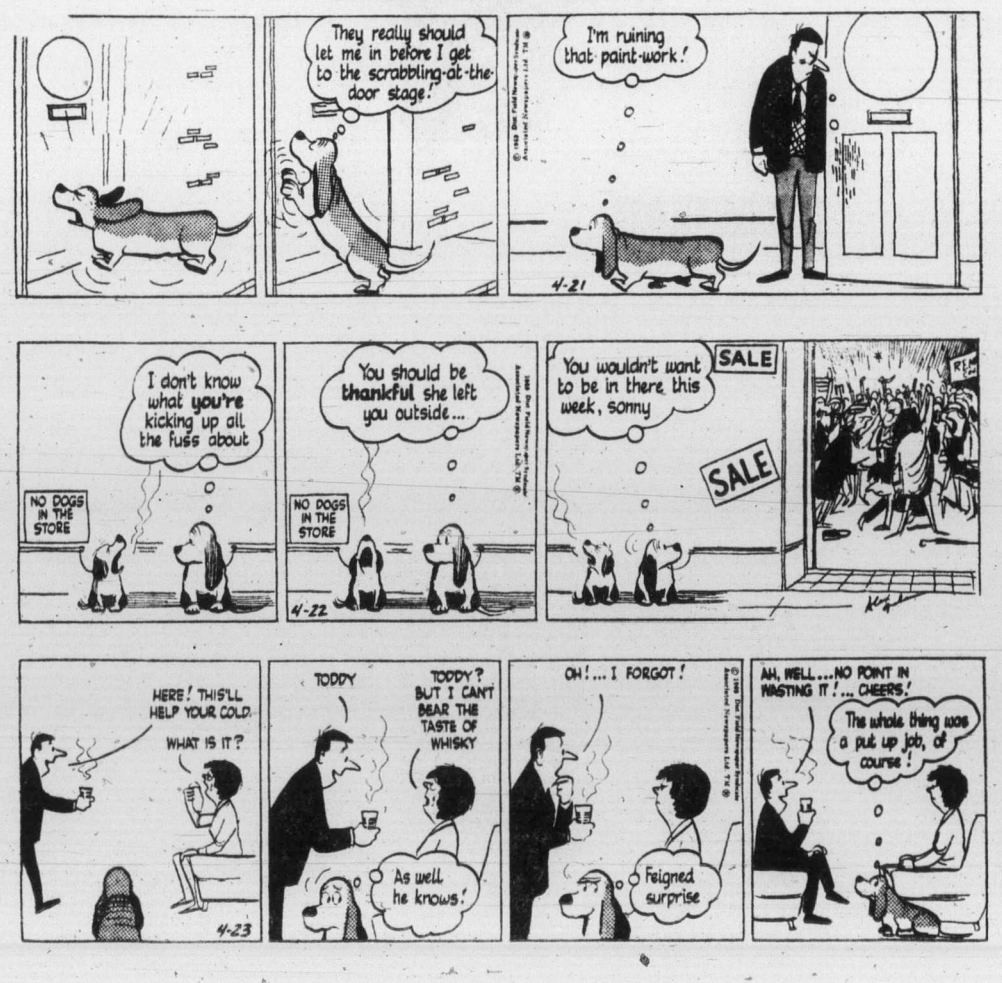

250 HOUSES FOR SALE

TOWN AND COUNTRY REALTY
3579 DOUGLAS STREET
382-7276

IN-LAW SUITE
A real family home with lots of playroom for children. Attractive large (100x200 Avg.) Lot with water & mountain views. Sunny living-room with floor to ceiling brick fireplace and view patio. Fully furnished suite down with every convenience. Rustic cedar siding and brick facing makes this truly an attractive home and all within a rural atmosphere but only 10 mins to town. Asking $72,900 (MLS). Jim Webber 382-7276 or 658-5977.

REDUCED PRICE
WANT A NEW HOME
EASY TERMS—OR TRADES CONSIDERED
Immediate possession can be yours. Picture yourself in this lovely bright kitchen with built-in dishwasher, ample eating area and lots of beautiful cupboard space. Dining room with bay window and lovely chandelier. Living room with floor-to-ceiling stone fireplace, 2 full 4-pc. bathrooms — one en-suite with large master bedroom plus two additional bedrooms. Lovely plush wall-to-wall carpet throughout. Full basement features roughed in rumpus room with fireplace, plumbed for 3rd bathroom and wired for dryer and plumbed for washer. Exterior features maintainance free aluminium siding and stucco. Sundeck and carport. School is only 1 block away, University and Racquet club just a short jog. Bus service is close. Here is an opportunity to move into a new home at a good price — terms or trade are flexible. Call us now to view — Jim Webber — 658-5977 or B. Lawless at 598-8323.

david burr LTD.
655 FORT ST. 384-9335

WILLOWS SPECIAL
Don't miss seeing this delightful one-owner bungalow situated in the popular Willows area, close to schools, transportation and rec. centre.
—Attractive living room with fireplace.
—Separate dining room.
—Bright kitchen with access to sundeck.
—One bedroom on main and one down.
—Beautiful family room on main. (Was two bedrooms — could be converted back at minimum expense.)
—Good quality carpeting throughout.
—Two bathrooms.
—Double garage.
—Easy care landscaped lot.
This is a super type home and will not last long. Contact me today. MLS 24917.
$65,500
W. E. (WIL) WILSON
384-9335 477-4328

david burr LTD.
655 FORT ST. 384-9335

SAXE PT. AREA
Comfortable older style 2-bedroom home with lovely seaview. Delightful secluded garden. Must be sold. Asking price:
$48,500
david burr ltd.
384-9335 598-2079

FOR SALE BY OWNER
$79,900
This 2-year-old home delightfully combines the old with the new. Upstairs is a 3 Bdrm., 1½ bath ultra-modern home. Downstairs you turn the clock back a whole century as you enter your own private
"OLDE ENGLISH PUB"
in your basement. Other features include, easy care lot. Mountain view with sea glimpses also. To view please call: 477-5822 (evenings).

Metchosin
The garden is in, and the price is right. Only a stonesthrow from the acean and sandy beach at Witty's Lagoon. This 3-4 BR. heavily insulated home has many unique touches from the brick archways and coved ceilings to the two fireplaces, den and wet bar. Close access to two large natural parks. We are buying acreage and are looking for a quick sale. $69,900. B. Hudson, 478-0705.

$61,900
WILL BUILD CUSTOM HOME ON .49 ACRE MANY PLANS TO CHOOSE FROM
479-3366

OPEN HOUSE
528 WALTER
SAT. - SUN. 1 - 4
Recently decorated 2-bedroom home, just a short walk to Gorge Shopping Centre. Good starter or retirement home. Offers basement and good sized lot with variety of fruit trees. Offers on $39,900. 385-2867.

FOR SALE BY OWNER. $35,500 full price, with $1500 down, and $329 per month, large 3 bedroom 2 storey, no basement home, new wiring, new plumbing, and new electric heat, carpeted throughout, new hot-water tank, 2 fireplaces, recently papered and painted, perfect starter or family home. 478-4671.

OAK BAY
PRIME LOCATION
Large family home, 5 Bdrm, 2½ baths, LR, separate DR, TV Rm, Rec Rm. Attractive garden. Close to all facilities. $83,500. Call F. Marshall, 388-5911 or 592-7202, Douglas Realty.

OAK BAY — BY OWNER
$66,500. Immaculate 3-bedroom home. Two up, one down. Large frontroom with granite fireplace, formal diningroom, eating nook in kitchen, sliding glass doors to sundeck. Secluded garden, close to Willows Beach and Schools. Phone 598-2651

OPPORTUNITY
Spend $10,000 on this project and you have a 3-bedroom full basement home for less than $50,000. Cook-Maplewood area. 479-1365 or 479-2956.

BY OWNER — POST AND BEAM
Cedar and brick exterior — on picturesque street. In-line dining, living room with fireplace, 3 bedrooms — master ensuite. Recreation room with fireplace — panelled den. $75,000. 6420 Rodolph Rd. 652-1809.

GORDON HEAD, ATTRACTIVE
3-bedroom house, within walking distance to park, schools, and rec. centre. $80,000. 477-1933.

SOOKE—OWNER
New 3-bedroom, electric heat finished basement, low taxes, w-w, drapes and appliances. $57,900 Offers. 642-5953.

FOR SALE BY OWNER: Marigold-Interurban area. Two bedroom plus finished basement. $49,900. 658-5336.

PROFESSIONALLY DECORATED
Three-bedroom home, two-years-old, on cul-de-sac, in Marigold area. Lot 75x130. $74,900. 477-7965.

FARMER
INVESTMENTS & REALTY LTD.
825 Bay Street 382-2134

THE THREE 'C'S
Broadmead
CHARM — CHARACTER — CLASS — Contemporary beauty with over 2,000 square feet of living area on noe level, designed and built for the executive or retired couple in mind. 2 Bedrooms (master king-size with private lounge and 4-pce. bath ensuite). Sunken Living Room, separate formal Dining Room, deluxe kitchen, adjacent Family Room with fireplace PLUS adjoining billiard or music room. Beautifully broadloomed with matching wall-to-wall draperies. The reversed living plan overlooks a natural park, affording complete privacy from the street. $115,000.
Gerrie Hutton
382-2134 or 386-3927 (Res.)

Century 21
MAYFAIR REALTY
Mayfair Centre
386-2955

OPEN HOUSE
SAT. 1:30-4:00
4844 ELK RD.
¾ acre in ROYAL OAK. 4-BR ranch style home — shag carpeting and panelling, 2 bathrooms, 2 fireplaces, large developed basement, horse barn, workshop and greenhouse. To view call TED CHARTRES, 386-2955 or 385-5508. Owner transferred, asking $78,500 (MLS).

789 HOCKLEY
ONLY $4,000 DOWN
And you could own this attractive home complete with appliances located on a large lot just off Goldstream in Langford.
$49,900

MT. STEPHEN
1247 ACTON ST.
3-Br. Family home plus a self-contained 1-Br. suite renting at $250 mo.
$67,900
For further information contact:
386-3124 J. COLWELL 479-4670
386-3124 R. LUCAS 592-2159
SEASPRAY PROPERTIES LTD.

1968
VINTAGE
IN FIRST-CLASS CONDITION THROUGHOUT OFFERING 4 BEDROOMS PLUS TUDOR STYLE FAMILY ROOM. LARGE LOT. EXCELLENT GORGE LOCATION. OFFERS INVITED ON $62,900.
VIEW NOW
CALL
LEE WROBEL OR
RANDY SMALL
388-6275
PAGERS 395 or 654
British American Realty Ltd.

GONZALES
$69,500
BRIGHT AND CLEAN OLDER FAMILY HOME that has been well loved. Big living room with ceiling-high stone fireplace, 4 bedrooms (2 on main, 2 upstairs), 2 baths, kitchen with lots of cupboard space, and sunroom. Or upstairs can be a separate suite with its own private entrance. Basement is finished with another bedroom and has a closed-off garage. Apple and pear trees in the back-Yard, kids' playground across the street, and the ocean is just a block away.
2084 QUIMPER ST. 592-9413

BRAND NEW, $44,900
Low down payment, strata duplex. Own your own half duplex. Located on Forschaw Avenue, close to golf, bus and Gorge Park. Features 3 bedrooms, full bath, plus 2-Pce. powder room, fireplace, wall to wall carpet and builder will include fridge, stove and dishwasher. Assistance in financing with low down payments by the builder on the reduced price of $44,900. 478-2430 or 388-6275, Pager 315.

OPEN HOUSE
May 21, 22, 23
12 to 5
3049 ALBINA ST.
2-bdrms, new kitchen, fully fenced yard. May includes fridge, stove, drapes, etc. All offers considered. No agents please. Asking $46,900, 386-9981.

BRENTWOOD BAY
PEACEFUL and LIGHTLY WOODED
832 and 838 Brentwood Heights. Turn off highway at Keating X Rd. towards Buchart Gardens, turn right at Echo Inn, left on Woodwards and left on Brentwood Heights. Hard to find but worth the effort. Two new homes 1650 and 1400 sq. ft. on large serviced lot. Priced to sell in the low 70s. Phone 656-1224 or 479-5270.

GORDON HEAD
A clean, well-landscaped 3-bedroom home on quiet dead-end street, featuring a built-in dishwasher, 2 fireplaces, well finished family room, large sunporch and fenced back yard. Walking distance to all schools, shopping and recreation centre. For sale by owner, and priced accordingly at $65,900. 477-5911.

6446 RODOLPH ROAD — $67,500. Lovely 3-bedroom 5-year-old stucco bungalow with full basement on beautifully treed corner lot. 1208 sq. ft. — plastered — 2nd bedroom en suite. Top value in this fine area of homes. HERB HODGSON 382-3835. LEN THOMAS 478-6058. Office 384-7128.
DOUGLAS HAWKES LTD.

515 NORTHCOTT AVE. $53,000. Drive by this immaculate stucco and siding bungalow located close to Esquimalt and Selkirk water. 1050 sq. ft. 2 bedrooms plus small den. Attractive floor plan. Call LEN THOMAS 478-6058, HERB HODGSON 382-3835. Office 384-7128.
DOUGLAS HAWKES LTD.

8% A.H.O.P. PROJECT
$2250 down, $319 per month 3-Bedroom Strata-duplex, fireplace included, choice of interior finishing, landscaped with fence. Country living for the right person with Victoria 15 minutes away. Priced at $45,000. 595-0402 or 384-8075, Pager 237.

GORDON HEAD BARGAIN!
Owner going overseas, 3-Bdrm, 1½ baths, full basement, immaculate 4-year-old home on desirable Longacre Dr. $64,000. Phone owner, 477-5026.

PRIVATE SALE: 1511 SHORNcliffe Rd. 2 bedroom character home on quiet side street. No-step bungalow on large lot. Large beamed ceiling livingroom, kitchen plus nook, garage, patio, etc. $59,000. No agents. 477-6244.

OAKLANDS — BY OWNER
1510 Holly St. Living room with fireplace, large kitchen, 2 bedrooms plus fully developed basement — could be suite. Attached garage, also large separate garage-workshop. $53,500. 595-5753. Evenings.

LAKEHILL BY OWNER
3-bedroom, no step bungalow, including fireplace, dishwasher, stove, and fridge. Located on a large, well landscaped and secluded lot. Close to schools and bus. 1090 Nicholson. 479-7013.

SWAP — GORGE AREA
My 3-bedroom, basement house, with rec room, and 1½ baths, is too big for me now. Do you have a smaller house in this area that you would like to trade? 385-4917.

BUY OF THE YEAR
Split level 3 bedroom, immaculate, fully landscaped lot, 1,330 sq. ft. finished. Brentwood bay area. $59,900. 652-5735.

JAMES BAY
Character Home, two bedrooms plus in-law suite, quiet, tree-lined street, near ocean and Beacon Hill Park. Asking $56,500. 384-4262.

JACK MEARS OAK BAY REALTY LTD.
Member
Relocation Services Canada
2194 OAK BAY 598-3321

OPEN HOUSE
2039 MILTON
SAT. 1:30 to 4:00
Oak Bay $53,000. A very cute colonial cottage consisting of living room with fireplace, separate dining room, large kitchen, utility and family room, 2 bedrooms. This house is ideal for retirement or starter, suitable for good vegetable garden all fenced in. For information please contact:
BILL MOHR 598-6716
HAROLD WHILEY 592-2798 or 598-3321.

OPEN HOUSE
NORTH OAK BAY, SATURDAY 1:30 to 4:00 at 2518 CAVENDISH and SATURDAY and SUNDAY at 2731 BURDICK. Don't miss these two 3-bedroom homes in this desirable area. For prior viewing call:
MARKIE MUNN or
MARJ NAPPER at 598-3321

OPEN HOUSE
1036 JOAN CRESCENT
SAT. 2:00 to 4:00 P.M.
ROCKLAND AREA
The best addressed people live here! Do come and view this gracious home featuring 3 bedrooms and a 4-pce bath up, 26x12 living room with fireplace, separate dining room, sunny kitchen with breakfast nook and a south facing sundeck, den, and a 2-pce bath on the main floor. Luxurious cream coloured top of the line carpet throughout 30x11 family room, games room, and a 2-pce bath in the full high ceiling basement. Neat as a new pin. MLS. Priced to sell at $99,800. More details cheerfully given by:
HANNE PRIMGAARD at 598-5812 or 598-3321.

OPEN HOUSE
1753 ADANAC
2:00 to 4:00
THROUGH SATURDAY
The neat white cottage you asked me to find. Pleasantly treed, fenced garden. MUST BE SOLD! Vacant. MLS.
LYNETTE DELAHUNT at 598-3321 or 592-9224.

OPEN HOUSE
3945 LEXINGTON
2:00 to 4:00
$79,000
This home built in 1976 is set on a small easy to maintain lot. The home offers about 2300 sq. ft. There are three bedrooms, two and a half bathrooms, sunken living room, kitchen with eating area, separate dining room which opens onto sundeck, family room with bar opens onto patio. A few features — thermopane windows; Vacuum cleaning system; sauna; wall-to-wall carpets; drapes. Further information and viewing with:
PETER NASH at 598-3321 (MLS 22995)

MT. DOUGLAS PARK
4402 ELNIDO CRESCENT
Pack your heart and whole family into this rustic 3-bedroom home situated adjacent to popular Mt. Douglas Park. A few features: 2 old brick fireplaces, 1½ baths, large bright kitchen with sundeck, full high ceiling basement, with roughed-in plumbing, ready for your development, cedar fenced back yard, shake roof, almost brand new. Priced to sell at $69,900. More details cheerfully given by:
HANNE PRIMGAARD
598-5812 or 598-3321
CONNIE O'REGAN
592-0454 or 598-3321

"I'LL TAKE IT"
This is what you will feel like saying when you view this spotless 3-bedroom home in the Parklands area of Esquimalt. Family room down, large patio, dishwasher included in the end price of $66,500. Distant view of water and mountains. Don't delay call:
MARKIE MUNN or MARJ NAPPER at 595-3321.

OAK BAY
NEAR THE VILLAGE
Less than half a block from Oak Bay Avenue on a quiet no-through street, 25-year-old 3-bedroom bungalow, living room with fireplace, large kitchen with eating area. Drive-in garage, full high basement ready for development. Great home in a great area, priced at $61,900. Viewing by appointment with: JOHN MEARS at 598-3321 or 598-7809.

FOR YOUR SELECTION
3 Bedrooms Elk Lake area $69,500
3 Bedrooms—Vicinity of Uplands Golf Course $128,500
3 Bedrooms—Florence St. Oak Bay $53,500
Commercial—Duplex and store, Oak Bay Ave. $53,500 $95,000
3 Bedrooms—Plus 1 bd. suite, Lampson St. $96,500
2 Bedrooms—Oak Bay, Multon Street $53,000
4 Bedrooms—Oak Bay Border $64,500
For information to above listings please call:
HAROLD WHILLEY at 592-2798
BILL MOHR at 598-6716 or 598-3321.

Castle Properties Ltd.

NEW LISTING
HILLSIDE AND QUADRA
Immaculate two-bedroom home situated on 51x135 lot, fully fenced with fruit trees. Drive in garage. Hot water heat. Loads of new cupboards in freshly decorated kitchen. Big living room with W-W and F.P. Nicely finished, bright family room in full bsmt. Call now, OLE KNUDSKOV, 386-6164 or 388-6175, Pager 2342.

GET THIS
Psst! Gordon Head. 1½ yrs. One blk. from Torquay Elem. LR with FP, 3 or 4 bdrms, family rm. with FP, rec room, sep. dining rm, dbl. carport, sundeck. Vendor transferred and will consider offers on $76,900. Check it out. M.L.S. 24545. Call MIKE SWEENEY, 386-6164 or 385-1547.

LOOK
1.
Only 6 years old: immaculate 2-bedroom home on nice lot at the end of quiet no through street within 2 miles of city hall only $46,900.
2.
Large 66x132 fully fenced lot 3-bedroom home, Marigold district. Try your offer on asking price of only $44,500.
3.
Older 2-bedroom part-basement home in high location, Esquimalt. Extra bonus is one room detached cottage. Asking $46,900.
For information on the above plus other homes in this price range.
Call
LEE WROBEL or RANDY SMALL
386-6275
PAGERS 395 or 654
BRITISH AMERICAN REALTY LTD.

OPEN HOUSE
Sat. 2-4:30
1612 Longacre Dr.
3 bedrooms, full high basement, sundeck, 1 plus ½ bathrooms. Large living room, fireplace, dining room, good sized kitchen. Quiet street, some seaviews, lovely area. Close to schools, bus. Early possession. Must be sold $67,900. MRS. WEBB, 477-3095, 385-2481. Swinnerton Stewart Clark REALTY WORLD.

WESTMONT REALTY LTD.
920 HILLSIDE
386-6796

BRAND NEW
PARK LIKE SETTING
Brand new 3 bedroom ensuite plumbing. There is a developed rec. room with a fireplace and half bath in the high daylight basement. Try your best offer or will consider trade of house, property or car. MLS 23989.
386-6796 ARNOLD MARR 477-6233

OPEN HOUSE
SAT., SUN. — 1:30-4:30
850 SHORT STREET
From the sparkling clean interior to the well kept landscaping this home is a joy to show. Located on a dead end street and close to all major shopping centres this 2-bedroom home also has quality carpeting over oak floors. Modern kitchen with adjacent eating area, large rec. room, drive-in garage with laundry facilities in the full high basement and room for a workshop too. This will not last long at the list price of $53,900! MLS 25017.
386-6796 JOHN BUNYAN 383-7777

GORDON HEAD
IMMACULATE CONDITION
3 BEDROOM PLUS IN LAW SUITE
$86,900
HIGH VIEW LOT
FULLY LANDSCAPED
SEPARATE DINING ROOM
FOYER ENTRANCE
To view this ML listing, phone:
FRANK BEAMISH
REALTY LTD.
385-5113 ANYTIME

A.H.O.P.
$1200 DOWN — $230 PER MONTH (Based on $1,000 per month income) 1,100 sq. ft. three-bedroom with 4,500 sq. ft. fenced yard in Colwood. Full price $44,000. 479-8462.

OPEN TO VIEW — 2 P.M. TO 4 P.M. FRIDAY and SATURDAY — $59,000. 5381 FOWLER ROAD — CORDOVA BAY. 2-bedroom stucco ranch-style home, basement, extra 2 pce. bathroom, ½-acre lot (MLS). DOUGLAS HAWKES LTD. 384-7128, LEN THOMAS SR. 478-6058 or HERB HODGSON 382-3835.

MOTOR HOME MORTGAGE OR travel trailer considered in trade on this two-bedroom full basement home. Alcan siding, reroofed, thermopaned windows, new gyprock, large lot, excellent condition. 1029 Lodge Ave. Full price $46,900. Please do not disturb tenants. 479-3666.

FAIRFIELD
4-5 bedroom house, excellent condition, basement, fireplace, small garden, quiet area, one block from Gonzales Bay. $58,500. No agents. 383-2650.

OAK BAY
PRIME LOCATION
Large family home, 4 bedrooms, 2½ bathrooms, study, LR, separate DR, T.V. room, sunroom, attractive landscaped garden, close to all facilities, $119,000. Call 592-6245 after 4 p.m. to view.

Izik Home Realty
RESIDENTIAL SALES
PROFESSIONAL APPRAISALS
383-8322

C. N. MONTAGUE CO. LTD.
Sales Consultation, Rentals
1028 Blanshard St. — 384-9318

SPELL
IT
OUT

When you have something to sell, the easiest way to find a buyer is to spell it out in print!

You do that by placing a low-cost Classified A in the newspaper, telling our readers what you have to sell.

We'll help you today. Give us a call at 386-2121.

253 COUNTRY HOMES AND PROPERTIES

Western HOMES Ltd.
1037 Cloverdale Ave. 386-3494

5-ACRE HOBBY FARM

A lovely Saanich Peninsula 5-acre hobby farm, complete with a very comfortable 3-bedroom family home. The property is gently sloped, well drained and with a Southern exposure and has an excellent irrigation resevoir, barns and is fully fenced. Presently set up for horses, but use it for what you want. (MS). Fairly priced at $112,000. Call now:
Neil R. MacDonald
386-3494 (24 Hts.)

MILL BAY 9.45 ACRES

9.45 acres of gently rolling property all fenced and cross fenced including a fine old nicely renovated farm home with a new heated in-ground pool, large barn, equipment shed other outbuildings all in a beautiful setting. (MLS). Asking $139,000. See it now with NEIL R. MACDONALD 386-3494 (24 Hrs.).

MILL BAY 3 ACRES

A beautiful location at the end of a cul de sac. Three nicely sloped acres, complete with a NEW three bedroom, no basement home and three-stall horse barn. Don't miss this one, asking $69,500. See it now with NEIL R. MACDONALD 386-3494 (24 Hrs.).

SOOKE PROPERTIES

New listing on Church Road, 4-yr. old 3-bedroom home on large, fenced, landscaped lot. Full basement with lots of room for development. 20 fruit trees. 70 rose bushes. Handy to all amenities. $52,500.

1 ACRE 4 BEDROOMS

Here's a good, solid family home with 1,500 sq. ft. on the main and 700 ft. up. Has basement, garage, carport and outbuilding. Property all fenced and landscaped. Close to Sooke Basin. Asking $79,500.

2 BEDROOMS LARGE LOT

This is a good starter or retirement home. Has beeen nicely updated. Asking $41,500.
For more information on the above, or to view, contact BILL KOZAK at 386-6164, res. 385-0035, CASTLE PROPERTIES LTD.

ACREAGE

2 year old 4 bdrm home on 5.5 acres on Saanich-Central Saanich border designed for keeping horses this property is fenced and cross fenced with a 4 stall barn and hay storage. Large separate double garage plus workshop and storage loft. Phone Jim Webber 382-7276 or 658-5977 T & C Realty.

SECLUSION PRIVACY

Here It Is! A new 1600 sq. ft. 3-bedroom home on a beautiful secluded acre in Central Saanich. A small ad cannot justify this beautiful home so phone Jim Webber at 382-7276 or 658-5977 to view. MLS. Town & Country Realty. 382-7276 or 658-5977.

5-BEDROOM HOME ON 4 ACRES fronting on Lochside Drive in Cordova Bay. Ultimate privacy with seaview. ¾-acre fresh-water lake in front kept fresh by two creeks. Beautifully landscaped with numerous fruit trees, evergreen, Dogwoods, etc., hedges and flowers. Easy-care gardening with underground watering system. The home features floor-to-ceiling stone fireplace, wool wall-to-wall carpeting, 1½ baths, modern kitchen with lots of custom-built cupboards. Sliding doors lead from family room onto beautiful sundeck. Excellent area for children with schools, golf course, park with tennis courts in immediate area. Asking price $235,000. Immediate possession, 658-1165.

Family Home Country Setting ¾-Acre Wooded Lot

Terrific home, very secluded with ample accommodation for a large family. Custom-built by contractor for his own home. Five bedrooms, rec room, office. Asking $89,000. MLS 24754. For further information call:
TED RADWAY
388-4271 477-6176
J. H. WHITTOME CO., LTD.

CORDOVA BAY RIDGE

Huge home on ¾ acre. Must sell, leaving the country. Immediate possession. Over 4,000 sq. ft. of completely finished living space; 16 rooms plus 3 baths and 3 fireplaces. Includes 5 bedrooms plus a deluxe 2-bedroom inlaw suite and an attached 3-car garage. Quiet country setting. Privacy, quick to town. Everything in tip top condition. Clear title, $130,000. Open House Sat. and Sun. May 21st and 22nd, 2 till 6. 5096 Clutesie off Claremont off DelMonte. 658-8706. By owner.

$37,900

Beautiful lakeview plus your own float on the east side of Shawnigan Lake. White stucco. 2 bedrms. Living rm with fireplace. Dining rm with sliding glass to sundeck. Stove, fridge, washer, dryer. Immaculate small home on ¼ acre. Exciting proposition for starter or retirement.
743-5311 J. Ettema 743-2607
743-5311 M. Malbon 743-5145
SHAWNIGAN REALTY LTD.
GORDON HULME LTD.
SIDNEY SAANICH PENINSULA
656-1154 244 Beacon Ave.

SOOKE 2-ACRES $68,900

Three-bedrm., 1½ bath., 4th bedrm. games rm. and TV rm. with firpl. downstairs. Lge carpet kitchen with sliding dr. to sundeck over carport. Hdwd. floor and f.p. in lv. rm. Good soil barn, grnhse and partly fenced. Shake roof. Close to village. By owner, 642-3543.

REDUCED ANOTHER $4,000

This lovely two acre property with a modern four-bedroom home was originally listed at $105,000 and has been reduced to $95,000. Two baths, 2 fireplaces, gorgeous property. Quick possession, Elk Lake area. MLS 22042. For information call:
GALE CHRISTENSON
477-0191 477-7047
The Royal Trust Company

SHAWNIGAN LAKE

In shouting distance of lake access. Very spacious rustic home with 4 bedrooms and part basement. Treed property is over an acre with several out buildings. Good well water, rotary TV antenna, new shake roof, double plumbing. Country atmosphere, only 30 minutes to Victoria. Asking $64,900 (MLS). Trades considered. Early possession, appliances available. Leo Van Dyk, 386-3585, res, 479-6264.

WHERE CAN YOU FIND A COMmunity like this? Between Tod Inlet and Saanich Inlet, new by owner, 7136 Willis Point Road, architect designed home, 2,000 sq. ft. of living area. 2 Bedrms up, beautiful corner fireplace and sundeck off living room. Finished downstairs with full bathroom, plus 2 bedrooms and rec room or possible in-law suite on approx. 1 acre with some landscaping and lots of trees. $$69,500, low taxes. 652-2190, 652-5668.

ELEGANT ELEGANT ELEGANT

And more elegance! I can't emphasize the Elegance enough to do this home justice; but if you are looking for an exquisite home and the privacy of an acre look no further call me now. List price $168,000.
656-5584 Sherry Kayra 479-7293
BLOCK BROS. REALTY LTD.

HOBBY FARM

4987 Old West Saanich Rd.
For the family — keep livestock, grow vegetables, plus the most delightful private treed park. Spacious home with 2 baths, 2 BRs plus 1 down Large LR plus fam. room on main floor 30x20. Now reduced to $130,000. Make an offer. Please call
PEPE BROWNE 477-0141 or 652-5503.
The Permant Trust Co.

PRIVACY

On this 5.5 acre country property. Perfect 2 B.R. home full basement, large swimming pool and your own year round stream. $84,000. F. Marshall, 388-5911 or 592-7202 Douglas Rlty.

253 COUNTRY HOMES AND PROPERTIES

Juan de Fuca Realty Ltd

ROMEO and JULIET

would have had less problems if they had owned this new 2-bedroom, full-basement home. Imagin Juliet whipping up culinary delights in the cheery kitchen from produce Romeo had grown in the ½ acre garden. Afterwards an intimate evening in front of the floor-to-ceiling brick fireplace. Priced right for young lovers too at $49,900.

ROBINSON CRUSOE

would have been delighted to find this home on his desert Island. Everything — but everthing is included; furniture, appliances, pots and pans all in a 2-bedroom home on ½ acre at $47,500.

ROOTS

Here is the place to plant them. New 3-beoroom home, super kitchen, heatilator fireplace in generously-sized living room. Roughed-in plumbing in basement and 70x150 ft. lot all for $49,500.

AIN'T GOT A BARREL OF MONEY

but need 3 bedrooms, workshop, sundeck, fireplace in a well-maintained seaview home, close to village? Maybe there is enough in your barrel to buy this property for $44,900.

JONATHAN LIVINGSTON SEAGULL

would have loved to build his nest on this ½ acre seaview lot close to Sooke Harbour. Piped water, Hydro, paved roads. Located in an area of new homes near Whiffin Spit. Asking $22,000.

For Sooke Properties
Call The Sooke Specialists
Rona Higgs 642-3835
Pat Therrien 642-5138
Ray Nestman 642-5859
Juan de Fuca Realty Ltd.
642-5244

METCHOSIN COUNTRY HOMES

BUY FOR THE FUTURE: Several desireable Metchosin properties:
—2.69 ACRES of waterview property. This is a gently sloping meadow. There is delightful landscaping around the cozy 2-bedroom home. Owners leaving island so priced for fast sale at $71,900.
—2.12 ACRES. Well designed. Immaculate home with accommodation on both levels. This appealing home and property would make an ideal mini-farm. Good fenced pasture and small barn. Located on a quiet street yet close to school and store.
—1.7 ACRES WATERFRONT. Gentle sloping land and delightful beach frontage. 16 years old, 3-bedroom home plus 1 bedroom, self-contained, lower level. Priced at $115,000. MLS.
LORRAINE HETT
478-2430 or 386-2911
Homefinders, Wall & Redekop.

THE DAWGS

... Love the rambling one-level ranch style house with beamed ceilings, panelled walls, and Arizona Sandstone fireplace. The tremendous views of beautiful Royal Colwood Golf Course and especially the 100 foot patio for sunbathing and entertaining.
They have an indoor-outdoor run, and electric gate that can be released from master's bedroom. They have nearly an acre to romp on, two large lots, and over 200 feet lake frontage for swimming and rainbow trout fishing.
They also like to watch the many wildlife visitors, ducks, geese, otter, mink, quail, who come all year round.
Their folks don't have to work too hard to maintain things, so there is plenty of time and nearby places to walk. And they don't have to stand guard all night because there is a floodlight and monitoring system for added privacy.
The Dawgs will not be pleased to leave, but they did make friends with the appraiser who valued the house alone at $80,000, and they agreed the location and land values should be negotiated.
If anyone wants to talk it over with them, please phone 478-4169 for appointment.

SOOKE

$24,900 — Small unfinished older house on 1.6 acres with road front and back. City water. Cement block basement started. MLS.
$42,500— Pretty, 1.5 acres, about 2-3rds in grass. Some lovely old trees and a creek through the back. Just renovated and rewired with 220, 2-BR cottage with FP in LR. Big sunny kitchen and extra room finished in basement. MLS.
$59,900 — Set in a sunny hollow at the back of a well treed 2-acre parcel. Spotless 3 BR bungalow with unfinished guest cottage and big shed. Roses, fruit and fenced veg. patch. MLS.
To view the above or other country properties call:
JO LENNOX, 478-2563
388-6175, Pager 769
MARILYN MOORE, 478-2482
Homefinders, Wall & Redekop

PRICED FOR ACTION! LARGE 3200 SQ. FT. HOME ON 5.5 ACRES WAS $139,000. NOW $119,000

5.5-acre country property approx. 30 min. drive from Victoria. Situated in a charming rural valley near Mill Bay, 3200 sq. ft. tastefully finished. Large rooms through out, built with pride by owner 1½ years ago Completely fenced and cleared, excellent soil, multitude of newly-planted trees and shrubs. Perfect area for animals. Unforgettable Valley and Island views.
DOUG MENZIES
388-6454 479-6256
REALSPAN PROPERTIES LTD.

NORTH SAANICH Country Property

5-acres of level, cleared land with small orchard. This secluded property, 13 miles from Victoria, we rebuilt 3 years ago. Master BR (22x13) has a stone fireplace. There are 3 other full size BRs. Total sq. ft., 2,400. Wall-to-wall carpeting, 2 bathrooms, 1,500 sq. ft. barn with 3 stalls. Ideal for horses. An exceptional property offered at $142,000. For appt. to view, call:
656-3924 DAVID WOOD 652-2198
MONTREAL TRUST

HORSES - COWS

This 2 1-3 acre property has everything. Good pasture, well, garden, barn, covered pool and a deluxe 8 yr. old 2-Bdrm. home with a completely finished high basement ideal for an in-law suite. Choice quiet area, close to schools. Owners leaving Province. Asking $129,500. MLS. Call Ron Crow 592-4989 or Island Homes Ltd.

SIDNEY

I have several excellent 2 or 3-bed room homes with or without basement and in desirable areas. All realistically priced and ready for your viewing pleasrue.
BILL RATCLIFFE 656-4517
GORDON HULME LTD. 656-1154

SAANICH PENINSULA PROPERTIES LTD.
For real estate requirements.
2354 Beacon Ave., Sidney 656-4000

SELL IT FAST THROUGH CLASSIFIED
386-2121

256 WATERFRONT PROPERTIES

the Permanent
1125 DOUGLAS ST.

INVESTORS — DEVELOPERS

All offers considered on this court order sale. 92 Acres. 4800 feet of Waterfront on Sooke basin and Roach Cove. Possible 10-acre lot subdivision. Asking $800,000.

WEIRS BEACH 60' WATERFRONT

Super custom built 1200 foot home with quality carpeting. Feature wall rock fireplace in 20' living room, dining room, 2 large bedrooms. Electric hot water heating. Approx. ½-acre lot. Proper steps to beach. Estate sale $89,900.

90' WATERFRONT (WEIRS BEACH)

This near ½-acre property offers 90' of sandy beach plus spectacular panoramic views. Custom built cedar post and beam home, near 200 sq. ft. professionally finished on 2 levels. 3 or 4 bdrms or den. DR, LR with floor to ceiling fireplace. Mostly thermopane windows on main, 2 Full bathrooms. W-W and F-C fireplace in 32' rec. room. Asking 115,000. MLS.

To view or for more information on the above 3 properties call PAT DOERKSEN 478-3432 OFFICE 382-9191.
CANADA PERMANENT TRUST COMPANY

SEABOARD PROPERTIES LTD.

WATERFRONT

Over 100 ft. of prime waterfront on 0.47 acre on Gorge — west of Tillicum. Private dock. Heated swimming pool. Over 3,000 ft. of living space. Complete extra accommodation with separate entrance. Reduced to $108,000 to settle estate. Call:
DON SAUL 477-8910
TED HOBBS 477-4043

WATERFRONT HOME

Northern Chemainus exceptionally well maintained home overlooking Stuart Channel. 115' waterfrontage, fruit trees, 4 bedrooms, bathrooms, 1,800 sq. ft., separate dining room, spacious living room, rec. room, workshop, cooler. Only $71,500.
CONCORD ESTATES 521-5613
EDWIN ANDERSON 941-2231

CLOSE TO WESTPORT MARINA

Sail away from your own boat dock, 1.78 acres waterfront. Good quality residence with 5 bedrooms, 3½ bathrooms. Large living room, dining room, family room and rec room. Wall-to-wall carpet throughout. Oil Hot Water heating, built-in vacuum system. Priced at $300,000.
BERT COLES 384-8001
or Res. 592-3311
ROYAL TRUST

DEEP COVE

Lovely Tudor cottage, you must see inside. 3 BR., LR., DR., w-w carpet and a beautiful fireplace and what a view! Plus anchorage for your boat out front. It must be sold. See it now and make your offer. M.L.S. GRAE LANGSTON 386-8596, Newstead Realty Ltd. 598-5166.

WATERFRONT OPEN HOUSE

1:30-5 p.m.
SAT. and SUN.
8643 Lochside
You will be delighted when viewing this lovely home. Quality construction, full basement, attached garage, outstanding views, beautiful landscaping, excellent garden and numerous fruit trees, ample blacktop and cement parking, are all there for you to see. MLS 23647.
BILL RATCLIFFE 656-4517
GORDON HULME LTD. 656-1154

SPECTACULAR SWIMMING POOL! PLUS A TRULY BEAUTIFUL HOME!

Custom built on almost ¾ acre in Prime Gordon Head. About 3 yrs. old with every convenience. 3 feature stone fireplaces, family room off kitchen, Master with swirl bath. 5 bedrooms in all. only $199,000.
JEANNIE DEWHURST $384-8001 or Res. 477-6040 Royal Trust.

VIEW ROYAL WATERFRONT IMMACULATE OLDER HOME. 4 BEDROOMS, 1½ STOREYS WITH FULL BASEMENT, ON 20 MINUTE BUS SCHEDULE, BEAUTIFUL ¼ ACRE GROUNDS ON PROTECTED LIME KILN BAY OPENING INTO ESQUIMALT HARBOUR. HOME HAS A TOTAL OF 1800 SQUARE FEET WITH POTENTIAL TO INCREASE VALUE SIGNIFICANTLY. PRICE $72,500. 317 STEWART AVE., TO VIEW 386-2938 OR 478-9640.

LADYSMITH WATERFRONT

Over one-half-acre of waterfront on east side of Ladysmith Harbour, 139 feet of waterfront, not heavily treed. Good building sites, water and hydro on side. For details, please call:
ALAN WESTGATE
386-2111 656-3423
MONTREAL TRUST CO.

SAANICH PENINSULA

Delightful, 2-storey, modern, country-style home with 2 bedrooms, 1½ baths, LR, separate DR, and gourmet kitchen, on 1 acre lot with 150' ocean frontage, 2 miles from Swartz Bay ferry Terminal. $139,500. Call owner, 656-1404.

LAKEFRONT REDUCED

from $69,900 to $67,900. Large 3-bedroom house on Langford Lake waterfront. House is ready for immediate occupancy. Call:
LARRY LINEHAM
595-2961 OFF. RES. 595-0134
NATIONAL TRUST CO. LTD.

CADBORO BAY

3 bedroom, 2 bathrooms, 1,600 sq. ft. no-step bungalow with separate family room featuring private foot path to beach and quiet 75x125 ft. lot. $79,000. Waterfront fans call: BRIAN RIPLEY, 598-5643 or 592-2431 Lansdowne Properties.

SHAWNIGAN LAKE. SUNNY east side south end. Owner must sell. Includes 23' self-contained trailer, change rooms, utilities shed. On 66.5'x102' well treed pie shaped lot. $34,500. 478-7420.

GABRIOLA ISLAND

2/3 of an acre. 100' waterfront, low bank, sandy beach. $35,000. 112-390-2273.

SMALL LAKEFRONTAGE LOT and 27 ft. trailer at Shawnigan Lake recreation park. Full price $14,000 with $2,000 down. 746-7758.

256 WATERFRONT PROPERTIES

BROWN BROS. on LANSHARD
"People Helping People"

WATERFRONT LOT

Quiet seclusion, sensational view. .16 acres with over 170' waterfront. MLS 23078. Asking $56,000.
JOE RICKARD 656-1628
CEC PEARCE 386-3808

WATERFRONT

SOUTH OAK BAY
4-BEDROOM
TUDOR
$158,000
MLS
JIM McNAUGHT 592-0285
or 385-8771 (anytime)

$135,000 PERFECT LOCATION

If you are desirous of seclusion, away from noise, waterfront, you should view this property. A charming two-bedroom home of approx. 1,400 sq. ft.; Living room with heatilator fireplace, separate dining room, two baths, full basement, all on approx. ¾-acre of lovely garden. Ample parking with a single car garage. The boat house on the water is approx. 22' x 12'. View this exclusive listing by phoning:
JACK SWANSTON
388-4271 592-6338
J. H. WHITTOME CO., LTD.

INVEST IN WATERFRONT

Metchosin waterfront, 1.7 ACRES of gentle sloping land with a nice sandy beach. This 16-year-old, 3-bedroom house also has a self contained lower level. Be one of the first to view this unique property with room for a horse or two plus your own beach — New MLS and priced at $115,000.
East Sooke Waterfront. Delightful 2-bedroom custom-built home located in quiet area in the heart of fishing country. Priced at $87,900. MLS. Call today: LORRAINE HETT, 478-2430 or 386-2911.
Homefinders, Wall & Redekop

WATERFRONT ABOUT 1½ ACRES

West exposure across Finlayson Arm, Willis Point. Good moorage for boat can be installed. Includes comfortable 1-bedroom summer cottage. About 160 feet waterfront with good beach access, $100,000. MLS 24017.
Call: JOHN HOLMES AT 386-7521
BOORMAN INVESTMENT CO. LTD.
1111 GOVERNMENT STREET

OPEN 1:30-4:30, SAT. and SUN.

4997 PROSPECT LK. RD.
We invite you to view this superb executive residence, 10 rooms architect-designed on .66 acre with approx. 200 feet on lovely Prospect Lake. A luxurious lakeside setting within 7 miles of downtown. Call:
592-1768 THE ZIEGLERS 595-5171
384-8075, Pager 503 or 310
Canada Trust

LANDSEND WATERFRONT

A place for a dream to come true this ½-acre waterfront lot is a treed, flat and just a few steps down to the beach. Vendor says present all offers on asking price of $62,500. For more info:
CALL ME! !
SPENCER LEE
595-5171 Mobile JL38660 477-3593
Canada Trust

5357 PARKER AVE.

Charming and unusual floor plan in this spacious and immaculate, modern no-step home. 2 bedrooms and den, 2 baths, 35½' living room overlooking beautiful San Juan and Mount Baker. Family room off kitchen, with laundry. 2 sundecks carport and separate large workshop. Has to be seen to be appreciated. $116,500. Owner, 658-8055.

CADBORO BAY

3 bedroom, 2 bathrooms, 1,600 sq. ft. no-step bungalow with separate family room featuring private foot path to beach and quiet 75x125 ft. lot. $79,000. Waterfront fans call: BRIAN RIPLEY, 598-5643 or 592-2431, Lansdowne Properties.

SHAWNIGAN LAKE WAterfront, by owner, year round cottage with fireplace, offers. 382-7877, 478-8069.

258 CONDOMINIUMS and TOWNHOUSES

TODAY

123 LADYSMITH ST.
James Bay, invites your inspection of New 2- or 3-bedroom TOWNHOUSES
Located just minutes from City Centre
OPEN 2-4 P.M.
or anytime by appointment. Asking Price from $45,800.
"STYLED FOR THE TIMES"
MLS JIM MILLS 388-6752
DEL WILLIAMS 385-9855
PEMBERTON, HOLMES LTD.
1000 Government St. 384-8124

626 GOLDSTREAM

RENT or BUY
Call in and see "Craig" at Unit No. 11, 12:30-9 P.M. DAILY. 2 or 3 bedrooms, fireplaces, wall-to-wall, fenced yards. Exceptionally attractive. Or call 478-4412.

ROYAL WOODS HIDE-A-WAY

A super 4th-floor bachelor apt. with loft and skylight. One bedroom, LR, DR, 4-pce bathroom, all applaince included, also drapes. Use of swimming pool sauna, tennis court. Owner says "SELL NOW" so asking $44,900. See this MLS special with:
David Southall
477-7284 24 hrs. 652-1201 Res.
D. F. Hanley & Associates Ltd.

$47,900 GORDON HEAD TOWNHOUSE

One of the best buys around. 3-B.R.s, full basement, 1½ baths. MLS.
CALL ME!!
SPENCER LEE
595-5171 477-3593
Canada Trust

1ST TIME OFFERED

Cordova Bay Ridge, 1-acre plus. Totally secluded. Views. Ranch-style home over 2,200 sq. ft. By appointment with:
SPENCER LEE
595-5171 Mobile JL38660 477-3593
Canada Trust

BY OWNER

Like new, 1-bedroom condominium, $23,000, Esquimalt, 388-9218.

$500 DOWN

Take over payments on 3-bedroom, 1274 sq. ft. 4 appliances and drapes, 382-5744.

WATERFRONT, 2-BEDROOM apt. Main floor. Fireplace, ensuite laundry, 592-1320.

LARGE CONDOMINIUM FOR sale by owner, Spencer Castle. $73,000. 386-0489.

DELUXE CONDO. ALL FEAtures, Immaculate, wall to wall carpet, $45,500. 382-8419.

Graceful Princess

Printed Pattern

9495
10½-22½
by Marian Martin

Your own mirror will tell you how attractive you look in this gracefully flared dress. Zip it up with or without flower embroidery.

Printed Pattern 9495: Half Sizes 10½, 12½, 14½, 16½, 18½, 20½, 22½. Size 14½ (bust 37) 2¼ yds. 60". Trans.

$1.25 for each pattern — cash; cheque or money order. Add 25c for each pattern for first-class mail and handling. Send to: Daily Colonist Pattern Dept., 60 Progress Ave., Scarborough, Ontario, M1P 4P7. Print plainly pattern number, your name, address.

How to get MORE FOR YOUR MONEY? Send now for New Spring-Summer Catalog — save up to $100 on the clothes you sew yourself. Free pattern coupon, too, Send 75¢ now!

Sew + Knit Book $1.25
Instant Money Crafts $1.00
Instant Fashion Book $1.00
Instant Sewing Book $1.00

Camisole Top!

649
by Laura Wheeler

Prettiest way to top skirts, pants is with a camisole!

Slightly ruffled peplum, and dimensional roses accent camisole topping! Crochet in 6 vivid colors of synthetic worsted. Pattern 649: directions sizes 8-10; 12-14 included.

$1.25 for each pattern — cash, cheque or money order. Add 25c for each pattern for first-class mail and handling. Send to: Daily Colonist Pattern Dept., 60 Progress Ave., Scarborough, Ontario, M1P 4P7. Print plainly pattern number, your name, address.

New! 200 designs to knit, crochet, quilt, sew plus 3 free inside new 1976 NEEDLECRAFT Catalogue. 75¢
Crochet with Squares $1.00
Crochet a Wardrobe $1.00
Nifty Fifty Quilts $1.00
Ripple Crochet $1.00
Sew + Knit Book $1.25
Needlepoint Book $1.00
Flower Crochet $1.00
Hairpin Crochet Book $1.00
Instant Crochet Book $1.00
Instant Money Book $1.00
Instant Macramé Book $1.00
Complete Gift Book $1.00
Complete Afghans #14 .... $1.00
12 Prize Afghans #12 .... 60¢
Book of 16 Quilts #1 .... 60¢
Museum Quilt Book #2 .... 60¢
15 Quilts for Today #3 .... 60¢
Book of 16 Jiffy Rugs .... 60¢

258 CONDOMINIUMS and TOWNHOUSES

JACK MEARS OAK BAY REALTY LTD.
Member
Relocation Services Canada
2194 Oak Bay 598-3321

SUPERB LIVING AT THE SAM McCLURE

1019 McCLURE
Wood burning fireplaces, ensuite laundry plumbing, all corner suites, so handy to downtown and parks. 5-year warranty. Only 8 left. $43,700 to $48,400.
OPEN DAILY
(Except Sunday)
2:00 TO 4:00
HOWIE BLAKE
598-3321
OR 383-4372 (RES.)

SEA PARK MOUNTAINS

26 MENZIES
OPEN DAILY
2:00 to 4:00
—4 only, special townhouses
—3 bedrooms — 1½ baths
—Luxurious carpets
—Fireplaces
—Private fenced patio gardens
—½ block from ocean, beach, parks and recreation. Handy to shops.
$54,000 to $58,000
JOHN MEARS OR
LYNETTE DELAHUNT
598-3321

KNOWLES REALTY LTD.

BEAT THESE PRICES?

$29,900 - $39,500
Not on your life. And you'll find

THE HILLSHIRE

so-o-o convenient to all amenities, located at 1525 Hillside Ave., just across from the Hillside Mall. Refreshingly different floor plans to choose from. Controlled entrances. Built-in appliances. Games Room, Hobby room, Laundry facilities on 2 floors. Come and see these 1 and 2-BR condominium homes today.
Open Mon. to Fri. 10:00-5:00
Sat. and Sundays from 1:00-4:00.
384-8101
(P.S. We are closed from the 21st through to the 23rd)

UNIQUE TOWNHOUSES

954 QUEENS AVE.
— opposite Central Park
— Unique, 3-level luxury
— Superbly built and designed
— Soundproofed walls
— Thermal insulation
— Billiard Room
— Recreation Room
— Private Sun Balcony
— Underground Parking
—Priced at $48,000, $49,000
OPEN FOR VIEWING DAILY 12 P.M. - 3 P.M.
For private viewing call:
Ted Walford
Res. 598-1420 Office 477-1841
BLOCK BROS. REALTY LTD.

ONE SOLD

Two only available, 1300 sq. ft. 2-bedroom, 1½ baths, full basement, brand new townhouses. Drive-in garage. Ultra modern cedar siding design for only $48,500.
For Drive-by Directions call
RANDY SMALL or LEE WROBEL
388-6275
Pagers 395 or 654
BRITISH AMERICAN REALTY LTD.

SUPER TOWNHOUSE RETIRED LUXURY

End unit amidst flowers and treed, elegance in townhouse living, 2 bedrms, 1½ bathrooms, large LR with FP and dining area, galley kitchen, plus common house with rec rm, pool rm, sauna and swirl pool. Walking dist. to major shopping. Immediate possession. $65,000.
RUTH or STEVE SALAGA
386-2911 385-6275, Pager 321
Homefinders, Wall & Redekop

THREE DELUXE PENTHOUSE SUITES

A terrific life style is offered with these unique suites featuring:
—POOL — full size
—SAUNA
—TENNIS COURTS
—BILLIARD ROOM
We have a 3-BR, 2-BR or 1-BR suite in the fantastic ROYAL WOODS complex.
J. S. COLWELL
386-8124 479-4670
SEASPRAY PROPERTIES LTD.

REDUCED $27,500

Must sell situation. Super 1-bedroom unit. Cedar Hill-Shelbourne location. Low maintenance and taxes. Good amenities. For more information call:
TONY BROGAN
388-6275—Pager 2471
MLS No. 22582

DISTRESS SALE, $27,500
1-bedroom condominium in concrete building. Sunny, secure, close to town, fridge, stove, drapes, carpet included. Call owner 592-6636.

OAK BAY, SALE BY OWNER, 1-bedroom condominium, large rooms, 4th floor with balcony. View of water. Reduced to $33,900. No. 417-2100 Granite St. 598-7531 or 385-0031.

ONE-BEDROOM CONDOMINIUM, ground floor, Oak Bay. $29,500. 592-9144.

258 CONDOMINIUMS and TOWNHOUSES

OPEN DAILY 6:30 - 8:30 OPEN WEEKENDS 1 - 4 FIGHT INFLATION IN COMFORT AT ADMIRALS HARBOUR VIEW TOWNHOUSES

933 ADMIRALS RD.
(Parkland area)
SAVE:
—Thermopane (double insulated) windows throughout.
—Heavily insulated for electric heat.
—Engineered by B.C. Hydro for maximum economy.
—3 large bedrooms, 1½ baths, full basement, ½ duplex from ONLY $53,900, MLS.
ENJOY:
—Luxurious carpeting, tastefully wallpapered.
—Fireplaces.
—Screened patios.
—2 and 3 sundecks.
—Rustic cedar and stucco exteriors.
—Carposrts — average 2.4 spaces per unit.
—Professionally landscaped.
—Trees, trees.
—5 year Hudac Warranty.
FOR YOUR CONVENIENCE:
—Furnished model home.
Victoria Realty Ltd.
386-3585

Green Acres
HENDERSON REALTY LTD.
385-9741 (anytime)

POOLEY PLACE (End Lampson off Munroe)

Open Daily
1:30 - 3:30
$58,500
New three bedroom semi-detached homes. Over 1300 sq. ft. of living area. Lots of appeal with cedar and brick exterior. Large living room with brick fireplace, and formal separate dining room. Fully landscaped, plus parking for two cars. Only 1 block from ocean and boat ramp. Excellent financing availabue. MLS.
FRED G. CARVER
385-9741 or 595-8664

LUXURIOUS LIVING AT PARKVIEW PLACE

928 Southgate St.
ACROSS FROM
Beacon Hill Park
"From the kitchen window to the wood burning fireplace, Parkview Place offers an extra high standard of quality and design for the more discriminating home buyer."
Open for viewing
1:30 A.M. TO 4:30 P.M.
OR CALL
386-6762
LANDMARK PROPERTIES LTD.

SOMETHING SPECIAL

'On the Park' is one of the better addresses and blocks in Victoria. This quality exclusive 17 ste. block is ideal for an executive or a retiring couple. Two levels of living space with two large decks, a kitchen with every luxury, one huge bedroom, utility-storage room with washer and dryer. Low monthly assessment. Fantastic views day and night. Priced at just $65,900. Need 2 bedrooms? Call me about another in this beautiful block.
KEN MANN
BUS: 598-5144 RES: 477-6773
T. L. Mann and Associates Ltd.

RIM ROBERTS INVESTMENTS & MANAGEMENT LTD.
702-1175 DOUGLAS 388-6691

614 FERNHILL PL. ESQUIMALT

5 units all 2-bedroom offering up to 1,449 sq. ft. Priced from $41,500 to $44,900. Quiet, pleasant garden outlook. The best value in town.
See them today.
JOE MANTON 382-5211

FACING BEACON HILL PARK

Delightful 1-bdrm suite with own patio. Sauna, whirlpool, Penthouse Lounge with Billiard and Hobby room. Close to sea and shopping Just $28,500. OPEN 1:30-4:30. RING suite 116. LORETTA HOGARTH 382-1414 or 592-2407 anytime
WHYTE & GOWER
OAK BAY PROPERTIES LTD.,
2227 Oak Bay Ave.

JOFFRE MANOR

1121 ESQUIMALT RD.
One, two and three bedrooms, $31,200 to $45,900. Next door to Municipal facilities and shopping. Featuring large workshop and rec. room.
OPEN TO VIEW DAILY 1:30-6:30 CLARE BROCK in attendance. Phone 388-9662 or 598-3321. Jack Mears Oak Bay Realty Ltd.

3-BEDROOM SPACIOUS CONDO, 1177 sq. ft., beautiful decor, one year old, workshop, children welcome, private sale, $37,500. 385-2588.

258 CONDOMINIUMS and TOWNHOUSES

DFH 477-7291
D.F.H. Real Estate Ltd.
1559 McKENZIE AVE.

1230 SQ. FT. 2-BR. ENSUITE $46,500. (MLS)

Gracious, bright suite with southerly exposure overlooking beautifully landscaped gardens. Imagine — 26.4x14.10 living rm, 15.10x13.8 master with walk-in closet and en-suite, dining area with window, unique layout for interesting furniture arrangement. Add superb amenities incl .full-size billiards table, unparalled workshop, weekly bridge and cribbage games, etc. and you've found a home for many happy years to come!. For an appt.to view anytime, contact:
DONNA FOSS
477-7291 384-8075 (Pgr. 504)

"CATCH A FALLING PRICE" 2 BDRMS. PLUS 10x10.3 DEN In-Suite Laundry Now $46,500

—Top floor, corner
—Den with window
—Wrap-around sundeck
—$22.05 mo. assessment
—14-suite bldg.
—1179 sq. ft. (excl .balcony)
—Immaculate condition
—Quiet street, close in
Call Now to View This Exceptional Home With:
DONNA FOSS
477-7291 384-8075 (Pgr. 504)

WHY PAY RENT ONLY $31,500

For this lovely 1-bdrm. condominium situated CONVENIENTLY close to downtown. The unit is in a well-constructed steel and CONCRETE structure which is an important SAFETY FEATURE. Included in the purchase price is the stove and fridge and for the low monthly payment of $31.67 you get hot water heating, covered parking and use of rec. rm. MLS. Make an appointment to see it with:
KEN HIGHTON
477-7291 (Bus.) 382-1419 (Res.)

COZY CONDO

Just listed in James Bay! Beautifully decorated 1-bedrm. 8th floor suite with city views. Well-maintained bldg. offering pool, sauna, putting green and underground parking. Well priced at $33,000. MLS.
Jo-Anne Yellowlees
477-7291 384-8075 (Pgr. 510)
D. F. H. REAL ESTATE LTD.

$43,900

3-yr.-old, 3-bedrm TOWNHOUSE, 1½ bathrms, full BASEMENT AND PRIVATE PATIO. Heated SWIMMING POOL for your enjoyment. Priced well BELOW market value for QUICK sale. Call me TODAY. MLS.
EILEEN MILLS
477-7291 (Bus.) 477-7050 (Res.)
D.R.H. REAL ESTATE LTD.

Western HOMES Ltd.
1037 Cloverdale Ave. 386-3494

YOU FOUND IT $45,900 and $29,900

Leasehold strata residence, two bedroom, low down payment, 10 per cent financing, new Beacon Hill Park, ocean view superb, privacy and security, excellent. G. W. Bentham, 386-3494 (24 hrs.).

OPEN ALL WEEK MON.-FRI. 1:30-4:30 101 St. Lawrence (Off Dallas)

3-bedroom homes with all the advantages of strata living. 3-bedroom fully equipped kitchens, two full bathrooms, balconies and basement. Fully carpeted and drapes supplied .Two floor plans to choose from. From $44,900. Exclusive with Terry Smollett.

CLASSIC FINISH

Interior of this 3-bedroom townhouse has been redone by a master craftsman. Hand-made cabinets, breakfast nook, unique fireplace and finished basement. Complex includes pool and play area. MLS as $48,900. Terry Smollett, 386-3494 (24 hrs.).

OPEN HOUSE THURS. and FRI. 1:30 - 4:30 P.M. No. 303—1145 HILDA ST.

If you are really concerned about quality construction, excellent sound proofing and fireproofing, as well as the advantage of a quiet street close to shops in Fairfield, then don't miss this immaculate two-bedroom suite with 1½ baths, large walk-in closet, storage room on the same floor, rec room, hobby room and laundry on main. Undercover parking. Priced right for immediate sale at $43,900. MLS.
JIM WALTERS 384-8001 or Res. 652-3253 Royal Trust.

CLARENCE HOUSE SUPERB VIEWS

The luxury of Clarence House, the ideal situation in James Bay, combine to make this 2-bedroom condominium a must in your investment future. Large living room and dining area, a fully equipped luxury kitchen, laundry room and two spacious bedrooms—all with magnificent views. 2 full bathrooms, Indoor swimming pool, sauna and all the storage you need. Minutes from downtown shopping. $72,500.
Residence Office
598-1420 Ted Walford 477-1841
BLOCK BROS. REALTY LTD.

BARGAIN!

I have a 3-bedroom townhouse in the Orchard Hill complex that is priced thousands below the competition for fast sale. If you are thinking of buying while the mortgage rates are down, how is the time .Try your low down payment. Only $43,900.
GERRY MARTIN
Bus. 598-5144 Res. 477-7050
T. L. Mann & Associates Ltd.

$53,900!

THREE BEDROOMS
THREE BATHROOMS
WOODBURNING FIREPLACE
Heart of city but quiet location. New and lovely with beautiful private yard. Call Mr. Butler, builder, at 477-5316 anytime for full information and location. Should be seen soon as this won't last.

SIDNEY, ONE-BEDROOM CONdominium, no pets, no children, adjacent to marina, good terms available. $28,500. Phone 656-6239, after 5, or days. 652-3981.

1040 ROCKLAND, TOP FLOOR corner, city view, 2 bedrooms, 1½ bathrooms, sauna, billiard room, covered parking, $41,900. By owner. 385-5178.

BEACH DRIVE
One-bedroom condominium, sheltered unobstructed view of ocean, $38,000. After 5, 592-0221.

258 CONDOMINIUMS and TOWNHOUSES

SPENCER CASTLE

2930 Cook Street
If you are considering condominiums consider the best.
—Virtually noise and fire proof
—Spacious suites
—Magnificent views and gardens
—50 ft. covered pool, saunas, workshop
—Clubhouse and guest bedrooms
—Covered parking
Open to view Monday to Friday 1-5 P.M. 384-4013 or weekends by appointment 386-3816 or call Charles Morris anytime — 384-4224
DANZO & FRANCO HOLDINGS LTD.

JACK MEARS OAK BAY REALTY LTD.
Member
Relocation Services Canada
2194 OAK BAY 598-3321

924 COOK STREET!
STRATA HOMES!
THESE ARE DIFFERENT!
OPEN DAILY (except Sun.)
1:30 to 4:30!
to 4:30!
We invite you to inspect the difference
—Daylight kitchens with Breakfast space
—Unique living - dining floor plan
—All corner suites for cross-ventilation
—All two bedrooms, bath and a half
—All priced competitively — $39,900 to $45,500.
Private and off hour viewing by phoning:
B. E. JEFFERY
598-3321 (bus.) 477-4250 (res.)

PACE Properties Ltd.
1640 Oak Bay Ave. 595-2413

BEACON HILL PARK

A beautiful top-floor suite in an adult only small building with two large bedrooms, two full bathrooms, and extra quality carpeting and decorating. Dishwasher, shower stall and many other extras in this select building with views on both sides. Two balconies for the green thumb set and recreation and workshop rooms for you too. Huge locker space and undercover parking. Call me to view this luxurious unit offered at $64,900 with clear title. (MLS).
BRIAN HIGGINS
595-2413 Res.: 658-8402

P.R. B
P. R. BROWN AND SONS LTD.
"THE PEOPLE TO SEE"
REDUCED!! Choice 2 Bedroom Condominium Home on 2 floors. Southern Exposure. Esquimalt. Asking $32,950. For appointment to view call DAVID SCOTT at 385-3435 or RES. 479-4405.

TWO BEDROOMS CORNER UNIT JAMES BAY

A real bargain for those who wish to be close to everything. ½ block from James Bay Shopping Centre, 2 blocks from sea, close to Parliament Buildings and newly-built Senior Citizen Centre. Large balcony facing east from which you have an excellent mountain view. Stove, fridge, drapes, and curtains. w-w carpeting, in suite storage, wide halls, fire doors, elevator service, controlled entrance all add to your comfort. Open to offers on reduced price of $34,500. Please call 382-4433 or 382-0911.

SPENCER CASTLE PANORAMIC VIEWS

A luxury condominium of over 1400 sq. ft. with superb views of the sea and city. With every possible modern convenience including a guest suite, swimming pool, sauna, whirlpool, fully equipped kitchen, built-in and concealed laundry facilities, stereo, and a large mirrored foyer, plus many other valuable extras. This home is without doubt one of the best investments in prestige condominiums today. Offered at $75,000.
Ted Walford Shelagh Hall
598-1420 477-1841
Block Bros. Realty

I have three condo's for sale: 1) is located in the Burnside Shopping Centre and priced at $29,500. Owner will sell with $2,000 down and carry the balance by A-S. 2) 2-bedroom ground floor in the Woodwards Shopping Centre area $38,500. 3) 2-bedroom, 2-bathroom located in the Woodwards Shopping Centre area $41,500. If you want a viewing of any of these 3 condo's please phone:
LARRY LINEHAM
595-2961 OFF. RES. 595-0134
NATIONAL TRUST CO.

BE FIRST TO SEE THIS FIFTH floor flat in "The Savoy". Spacious living room, dining, den, twin bedroom and fully applianced kitchen. Two years old, good building amenities. Downtown. Superb concrete and masonry building. Easy parking. Easy to buy. Prefer buyer seeking to purchase on terms. $52,900. M.L. 24658. Call:
592-7451 SIMON FLETT 595-5171
Canada Trust

1012 TERRACE AVE. MLS

Lovely grounds and sea and city views from this unusual property located in a quiet area. Good kitchen with dining area, living room with circular staircase leading to loft-bedroom. For something that's different, and priced to sell at only $34,900 call
ALMER OLSON 384-8001 Royal Trust.

ORCHARD HOUSE 647 MICHIGAN JAMES BAY

Financed to 90%. 1-B.R. from $28,000. 2-B.R. (corner), $45,000. Studios from $26,100. Very few left. Shown by appointment. Please phone manager, 382-4650.

LEAVING COUNTRY

Must sell, beautiful 3-bedroom townhouse, 1½ baths, living room, family room with fireplace, laundry, dining room, kitchen, storage, financing available. $56,500 firm. 477-3573.

TERRIFIC DEALS

Choice of five 1-bedroom suites in Fairfield, Dalals Rd., Oak Bay. As low as $31,900. Good terms.
BOWDEN REALTY, 383-5524

YOUR WINDOWS FACE THE south, sea and Park. Southwest corner 1 bedroom 9th floor Orchard House. New carpeting, crystal chandelier. Present your offer in the $30's. Owner 477-5665.

YOUR GAIN OUR LOSS. EXTRA nice one-bedroom condominium home in quiet well located building, complete with pool and workshop. You can save by dealing with owner, only $29,900. 592-0995.

BEACON HILL. ATTRACTIVE one-bedroom condominium. By owner, $30,500. 385-4875.

BY OWNER, 2 BEDROOM CONdominium. University area. Asking $37,000. 479-3586.

258 CONDOMINIUMS and TOWNHOUSES

WHITTOME'S

1111 BLANSHARD 388-4271

$49,500
3 BEDROOMS

No 10-4058 CORNERS PLACE. Turn off Quadra to end of Kenneth St. you you will find an attractive 3-year-old townhouse development. Monthly maintenance fee is only $20. Quiet location, nicely landscaped and a super play area for children.

W. MICHAELS
388-4271 477-4884

THE BEST IN Condominium Living
THE SPENCER CASTLE COMPLEX

WHERE ELSE may you enjoy such a unique and beautiful location and the pleasure of such SUPER GARDENS. The DESIGN of the concrete buildings provides optimum privacy and soundproofing. These delightful suites are spacious and luxurious, with 2 large bedroom, 2 complete bathrooms, convenient kitchen exceptional living and dining rooms —a floor plan for GRACIOUS LIVING. For viewing and further information call Ruth LaCroix 386-1806, 388-4271.

FAST AND EASY

Move in today, outrageously low down payment. I've got 2 bedrooms, 4-pce bath, a delightful living room with sliding glass doors onto balcony. All my appliances are included and I ask only $28,500. New MLS. Condominium.
BOB JOHNSON 592-3573
J. H. WHITTOME CO. LTD.

NOW BUY DIRECT FROM BUILDER

Only 13 condominium homes left in the best value development in Victoria
—very large layouts
—some with fireplaces
—skylights
—large kitchens with eating areas
—mountain and ocean views
Open now
1 to 4 p.m. daily

Westport

Near the corner of Esquimalt and Lampson or call 388-5679.

SWINERTON'S REALTY WORLD

Oak Bay - 2 Beds
$29,500
Just Listed

Located steps to beach, shops, bus golf and marina. A basement suite looking on Windsor Park in a 7-suite co-op building.
SID CUSTANCE, 385-2481, 598-7781
Swinerton Stewart Clark

1-BEDROOM LARGE CONdominium, Oak Bay. View of the water. Fourth floor. 598-7531, 385-0031. 2100 Granite St., Apt. 417. $33,900.

263 GARAGES FOR SALE, RENT, WANTED

CARPORT FOR RENT FOR CAR or boat. $10 monthly. 479-5100.

265 HOUSES WANTED TO BUY

WANTED

We have 2 serious purchasers for the following types of property in OAK BAY:
1—Traditional character home with 3 or 4 bedrooms and some seclusion. Price approximately $80,000.

2 —No-step bungalow — with or without basement — 2 bedrooms plus den and good size living room. Price appr. $60,000-$70,000.
If you are thinking of selling and your property is similar to these requests please phone us:
JOAN 652-3103, 479-1667
DONNA 384-2057, 388-4271
J. H. Whittome & Co. Ltd.
Royal Oak Branch

HELP!

with all the homes on the market — I can't find what I want. 2-3 bedrooms, around $50,000. Garden soil, near Woolco-Quadra area. If you're thinking of a change — I may have your buyer. Call for a tree, no-obligation market evaluation anytime.
DOUG POWELL
386-2911 388-7642
388-6275, Pager 878
Homefinders, Wall & Redekop

URGENTLY REQUIRED

For professional couple who wish to relocate: CHARACTER or APPEALING 2-bedroom home in UPPER TATTERSALL or LAKE HILL area. A separate D.R. and through-hall a must, also garage, up to $65,000. PLEASE, give me a call:
GISELE SAMEC
595-5171 388-6275, Pager 391
Canada Trust

WANTED

For out-of-town client. 3-bedroom home with basement in any good area. Not over $55,000. Please call: DEL HOEGI — office, 386-7521 or Res. 383-0516
BOORMAN INVESTMENT CO. LTD.
1111 GOVERNMENT ST.

WE WILL BUY FOR CASH

If your home is suitable for rental and will show a return call the sales supervisor for a quick decision.
386-2911 or 386-2912
Wall and Redekop Realty

SINGLE LADY

Requires a sturdy 2 or 3 bdrm. home with or without a bsmt. preferably on a quiet street close in. Will pay up to $50,000 CASH. Call CHRIS GREIG 386-6164 or 478-5953. CASTLE PROPERTIES LTD.

LARGE LOT

in View Royal, West Burnside area up to $70,000 for 2 3-br. house. Call my agent LARRY QUAGLIOTTI, 479-6609 or 386-6164 CASTLE PROPERTIES.

SMALL ACREAGE

Required for couple wishing to keep horses. Preferably 3 to 5 acres with two or three bedroom home. $100,000 range. Call BOB KOHLRUSS 386-6164 or 658-8360. CASTLE PROPERTIES LTD.

PRIVATE

Wanted: Older 2 or 3-bedroom home. Will purchase for cash. 479-2209.

265 HOUSES WANTED TO BUY

LOCAL NURSE

and family require a 2 or 3-bedroom home in the greater Victoria area. Will pay up to $55,000 CASH. Call CHRIS GREIG 386-6164 or 478-5053. CASTLE PROPERTIES LTD.

CHRISTIAN FAMILY WOULD like to buy a home by agreement for sale. Have $3,000 down, and willing to pay current interest rate. Anywhere in Victoria or southern part of Vancouver Island from Ladysmith south. 592-0289.

WANTED, OLDER HOME, ANY condition, will pay cash. Phone 652-1562 any time.

268 LISTINGS WANTED

Charman Pacific Realty Ltd.
608 Broughton Street

INDEPENDENT LISTING SERVICE
Sell your house for as low as $99.00
VELOX INVESTMENTS LTD.
388-4942 — 595-4482

- LISTINGS WANTED

Who says the Market is slow? ALL my listings have been SOLD. So, if you are thinking of Selling or Buying, give me a call TODAY.
Kris Gudjonsson 595-3022
KNOWLES REALTY LTD., 384-8101

270 EXCHANGE REAL ESTATE

REDUCED PRICE
WANT A NEW HOME
EASY TERMS — OR TRADES CONSIDERED

Immediate possession can be yours. Picture yourself in this lovely bright kitchen with built-in dishwasher, ample eating area and lots of beautiful cupboard space. Dining room with bay window and lovely chandelier. Living room with floor-to-ceiling stone fireplace, 2 full 4-pce. bathrooms — one ensuite with large master bedroom plus two additional bedrooms. Lovely plush wall-to-wall carpet throughout. Full basement features roughed-in rumpus room with fireplace, plumbed for 3rd bathroom and wired for dryer and plumbed for washer. Exterior features, maintainance free aluminum siding and stucco. Sundeck and carport. School is only 1 blk. away, University and Racquet Club just a short jog. Bus service is close. Here is an opportunity to move into a new home at a good price — terms or trades are flexible. Call us now to view — Jim Webber — 658-5977 or B. Lawless at 598-8323.

SALT SPRING ISLAND
SELL OR TRADE — Holiday Hideaway 2-bedroom home, fireplace, sandy beach near Fulford Ferry. Trade for commercial or rental property in Victoria. Asking $59,500. MLS.
ANN FORESTER PEMBERTON, HOLMES LTD., Box 929, GANGES, B.C. 537-5568 or 537-5156.

TRADE

Maintenance free deluxe 1-bedroom condominium with ocean view listed for $37,500. Owner will trade for 2-bedroom home of equal or higher value. Enquiries invited. ADELLA ZARFT 478-9607 or Lansdowne Properties, 592-2431.

TRADE DELUXE 2-BEDROOM condominium — 1265 sq. ft., natural fireplace, quality appliances, secured parking, Fairfield — close to Beacon Hill Park. Value to $56,000 clear title, for 2-bedroom home equal value, call 524-1532 collect.

CLEAR TITLE HOME WITH revenue. $79,000 plus cash for an Okanagan fruit farm.
479-1667 Edith Gutemar 598-7053
J. H. Whittome & Co. Ltd., Royal Oak Branch

THREE-BEDROOM HOUSE ON lot 95'x150', exchange for single, wide mobile. Phone 478-0225.

LARGE DELUXE STRATA TITLE duplex. Trade one, or both, for what have you? 474-2476—386-2654.

TRADE 1-BEDROOM CONDO., plus cash for small house. 477-0914.

TRADE
Through
CLASSIFIED
DIAL 386-2121

271 LOTS FOR SALE

FANTASTIC VIEW
2.91 ACRES
$35,000

This 2.91 acres has 180 degree view over Juan de Fuca Strait, with beach across road, hydro and piped water to property line. See and fall in love with your new home site (near Kemp Lake Rd.) today by phoning
"Army" Armstrong
388-4271 479-2855
J. H. WHITTOME & CO. LTD.

CLOSE TO WATERFRONT ABOUT ¾ OF AN ACRE

Well treed. Needs imagination for special home. Sloping with brocken rock. Above road. Views of Finlayson Arm. $29,000.
CALL: JOHN HOLMS AT 386-7521
BOORMAN INVESTMENT CO. LTD.
1111 GOVERNMENT STREET

WATER VIEW LOT

On Madrona Drive, water views of Saanich Inlet. .645 acre gently sloping building lot. Water is in and disposal field approved. MLS $33,900.
W. MICHAELS R. JOHNSON
388-4271 (24-hr. Service)
J. H. WHITTOME CO. LTD.

10 ACRES — SEAVIEWS
CENTRAL SAANICH
$69,900
RICK HAWKES
DOUGLAS HAWKES LTD.
384-7128 Res. 477-9689

GORDON HEAD FULLY SERVICED

Near UVic — ready to build. Easy terms, 3 lots left, make us an offer on asking price of $29,000. Call B. Lawless at 382-7276 or Res. 598-8323. T. & C. Realty.

SALT SPRING

Dandy home site lot, ½-acre overlooking Fulford Harbour. Water and Power. Offers and-or trades to list of $18,500. HUMPHREY GOLBY, 592-6730, HENDERSON REALTY LTD., 385-9741.

SUDDEN VALLEY

Super lot, Sec. 7, No. 99, for sale. Close to golf and tennis courts and Country Club. For inform. call Vict. 477-8736 even., or Vanc. 321-1031 even.

WATERFRONT, GENTLY SLOPING, Genoa Bay, one-third acre, power, water, Perc tested. 658-5928 or 658-1182.

BROOMHILL — SOOKE

High lot, new sub-division, house partially built. You can save on this one. 595-2434.

BUILDING LOT

High Quadra, 73'x120', among new homes. Price $28,500. Otto Leesment. 382-8937.

TOWNHOUSE ZONED, 100'X120' 613 Sturdee, $39,000. 382-8612 or 656-2185.

PRICE REDUCED

½ acre corner lot, Deep Cove, well treed, $29,900. 384-5158.

FULLY SERVICED LOTS GORdon Head area, near schools and shopping. From $28,500. 477-7812.

CASH FOR LOTS OR LAND
383-4444

LOT 93X106, FULLY SERVICED. Good location. Asking $29,000. 477-0401.

BROADMEAD VIEW LOT, 100'x130 approximately. 658-1093.

271 LOTS FOR SALE

DEAN PARK

INVEST WITH A VIEW TO THE FUTURE.
A home site at Dean Park Estates is more than just a site—it's a beautiful view.

Of the Gulf waters. The Islands. Magnificent Mount Baker.
Nothing but the season can change it.

That's why a home site at Dean Park Estates will grow in value over the years.
Come and grow with us.

But don't delay. Well over 1-3 of our 116 home sites are already sold.
Come and see the activity that's already underway. Take a scenic drive and see what the people with an eye to the future have chosen as an investment.

We're open for talking from 1 to 6 p.m. and open for viewing 24 hours a day.
All lots 1-3 acre priced from $33,500.

From Victoria via the Pat Bay Highway, turn left on McTavish and left on East Saanich. Salesman on duty every day to 6 p.m.
FOR further information and special appointments to view, call—

SALES OFFICE
656-7041
OR
BOB YOUNG
383-9898
Park Pacific Investments 383-4124

Park Pacific

Green Acres
HENDERSON REALTY LTD.
385-9741 (anytime)

HILLCREST AREA

8 choice lots, 3 with sea views. Minimum 7,000 sq. ft. Excellent financing. Priced from $30,500.
BILL McCARTER 592-3970

NORTH SAANICH

½-acre view lot. Well. $35,900.
BILL McCARTER 592-3970

Saanichton Subdivision

AVAILABLE IMMEDIATELY, BUILDING LOTS. REDUCED TO $25,500 to $26,500.

Located at Prosser and Wallace near Centennial Park in Central Saanich.

For further information
CALL BEFORE 5 P.M.
479-8217
AFTER 5 P.M. WEEKENDS
652-2904

BUILDING LOTS

Close to Gorge Vale Golf Club. Approx. 7200 sq. ft. in a very quiet area.
ASKING $32,900

Approx. 8,000 sq. ft. of level property behind the Racquet Club in a developed cul de sac.
ASKING $34,500
Please phone, 388-4271, 592-6338.
JACK SWANSTON
J. H. WHITTOME CO., LTD.

TREED LOT

60 x 120 with attractive views now available for immediate construction. All utilities including underground wiring and street lighting on BROUSSON DRIVE off TORQUAY DRIVE near ASH ROAD, Gordon Head area. Terms if required, plan and prospectus available, just call:
384-8124 MR. GREENE 385-0795
PEMBERTON, HOLMES LTD.
1000 Government Street

Reduced!

Out-of-town vendor wants action on .55-acr eview lot at Willis Point. Super building site, good well and driveway in. Asking $23,900. M.L.S. 22370.

John West
388-6424
Bayshore Realty Ltd.
1006 Fort Street

HAVE YOURSELF A BALL

It could be from beginning to end, by buying this lovely 2 acre plus property. On city water, hydro and roughed-in driveway. Then plan your dream home in this quality controlled development. Asking price is in the mid thirties.
477-0191 KNUD SCHWER 478-8203
The Royal Trust Company

TWO HALF-ACRE LOTS

Near Deep Cove Marina. Both have drilled wells with water tested and passed by health board. One lot has cleared building site and is priced at $26,900. Second is completely wooded and is priced to sell at $27,900.
656-5584 Ted Phillips 656-5337
Block Bros. Realty Ltd.

CHOICE LOTS NEXT TO UVIC

In this new subdivision of better homes Check here still some with sea glimpses and trees. Inspect your future site.
386-6796 ARNOLD MARR 477-6233
WESTMONT REALTY LTD.
920 Hillside 386-6796

BY OWNER

15,000 sq. ft., 133 front x 124 deep, only one lot left in this secluded area on Montford Crescent, off Ferndale (Gordon Head). Build your house with seaview, only two minutes from beach. Asking $46,000. Reasonable offers accepted. 477-0611, 477-0512.

Rural Subdivision

Choice lots in a treed area in Sooke. Ranging from 10,000 to 15,000 sq. ft. Priced from $18,500, easy terms aavailable.
386-7771 PETER MASON 477-9318
MOODY AND MASON REALTY

SUBDIVISION

7 choice lots all underground serviced in a new cul-de-sac. Ranging from 6,000 sq. ft. to 7,500 sq. ft. Glanford area. Close to shopping centres, bus stops. Ranging from $25,000 per lot. 388-6275, pager 956 or 479-8301.

.49 ACRE LOTS

SAANICH — COUNTRY ATMOSPHERE
$29,900
READY TO BUILD
479-3366

$29,900

Lots near University, $950 down. Balance in monthly payments. Phone 386-6193 before 6:00 or 592-6081, evenings.

BUILDING LOTS

Three adjacent building lots, fully underground service in cul-de-sac near Brentwood Village, by owner, reduced to $26,900 or offers, vendor will finance. Call 595-6319.

BARKSDALE DR.

Lot No. 20, prime Gordon Head location. Generous road frontage. $34,900. Terms to suit. Leo Van Dyk, Victoria Realty Ltd. 386-3585 MLS.

THREE LOTS FOR SALE APprox. Sizes 100x100, $36,000; 100x99, $35,000; 110x117, $37,000. Two minutes from beach. 4525 Seawood Terrace. 479-2075.

273 PROPERTY FOR SALE

VIEW PROPERTY

10 delightful acres in Metchosin, close to the excellent fishing at Pedder Bay and Matheson Lake and park. Offering great seclusion, many beautiful old trees and a small creek bordering the property.
LISTED AT $89,900
386-7521 TOVE BARLOW 477-9859
BOORMAN INVESTMENT CO. LTD.
1111 GOVERNMENT STREET

CENTRAL SAANICH

This property is zoned for your townhouse plans and is located close to the Prairie Inn and Mt. Newton hospital. View and make an offer. Exclusive. A home as revenue while waiting to build.
BILL RATCLIFFE 656-4517
GORDON HULME LTD. 656-1154

CENTRAL SAANICH

This property is zoned for your townhouse plans and is located close to the Prairie Inn and Mt. Newton hospital. View and make an offer. Exclusive. A home as revenue while waiting to build.
Bill Ratcliffe 656-4517
Gordon Hulme Ltd. 656-1154

Saanichton

Large fully serviced lots, ranging from 8,400 sq. ft. to half an acre, within half mile of Saanichton Village. Sea and country views. Priced from $24,500. Financing arranged. 386-0130.

5 ACRE PARCELS

IN SAANICH. GREAT POTENTIAL READY TO BUILD ON!!
Please phone 479-2150 or 479-5486
COASTLAND ESTATES

LOT FOR SALE, 8,000 PLUS square feet in Rockland area. Five minutes from town, no city noise. At the junction of Laurel Lane and Regent's Place, off St. Charles. For information phone 382-9811 days, and 598-6991 nights.

JAMES BAY, 2 ADJACENT PROperties, multiple zoned. 11,200 sq. ft. Offers to $13 per ft. By owner. P.O. Box 68 Brentwood Bay, B.C. V0S 1A0

CANADIAN COUNTRY PROPERties. Our 62nd year. Free catalogue. Tax Sale Service, Suite 404-VC, 85 Bloor Street East, Toronto, Ontario, M4W 1B5.

1 ACRE, BIRCH ROAD, DEEP Cove, close to school, store, park, approved well, perc tested. Call 656-2387.

SOOKE — PARTIALLY TREED, spacious properties, 2 to 3 acres. 642-5508.

274 PROPERTY WANTED

WANTED RESIDENTIAL DEVELOPMENT ACREAGE
(2 ACRES OR MORE)
IN THE GREATER VICTORIA AREA. TO HAVE YOUR LAND CONSIDERED FOR PURCHASE SEND LEGAL MAP, ASKING PRICE, ETC. TO ENGINEERED HOMES LTD. C-O 120-645 FORT ST. VICTORIA, B.C.

WILD LAND OR OLD ABANdoned farm, 40 acres or more, preferably creek, river or lakefront. Some arable land, easy access not important. 758-9510.

WANTED

View lot within 6 miles of city, min. frontage 85' to 90'. Cash up to $36,000. Private. 658-5937.

280 ACREAGE FOR SALE and WANTED

P.R.B
P. R. BROWN AND SONS LTD.
"The People to See"

WEST SAANICH

About 5 acres with a well. Native trees and several good building sites.
Price $58,500
385-3435 JOHN EVANS 477-4452

HIGHLAND HIDEAWAY

Pretty mixture on cleared land and tall trees on this secluded 10 acres. Offers invited on the asking price of $49,900. MLS.
JO LENNOX — 478-2563
388-6275, Pager 769
MARILYN MOORE — 478-2482
Homefinders. Wall & Redekop

HOBBY FARM

4.5 ACRES ADJACENT TO SOOKE VILLAGE all cleared, city water, modern home only 4 yrs. Beautiful H.W. floors, 2 heatilator fireplaces, suspended ceiling in basement. Sunken living room a good buy at $105,000. VENDOR ANXIOUS. Call:
642-4150 Rene Bourdin 477-1841
BLOCK BROS. REALTY LTD.

11 ACRES
$59,500

Gently sloping, treed land with good views from the back of the Straits and Olympics. Has creek along one side of property. Located approx. 5 miles beyond Sooke. Contact BILL KOZAK at 386-6164, res. 385-0035. CASTLE PROPERTIES LTD.

A MUCH RAVED ABOUT MOUNtain side in an exciting natural state; up a country lane to a superb home site and seclusion. For the most part ownership for the protection and hiking over these nineteen acres. Yours for $37,000 on terms. M.L. 21105. Call:
595-5171 SIMON FLETT 592-7451
Canada Trust

SAANICH

Private sale. Beautiful wooded 8.6 acres. Abundance of cedars, arbutus and dogwood trees. Stones throw from Killary Lake. Driveway, water, hydro, perc tested building site cleared. Price $75,000. Telephone 477-3948.

20 ACRES, OPERATING GRAVEL pit, central Vancouver Island, not an agriculture reserve. For information for further information. P.O. Box 825, Ladysmith, B.C. or phone 245-4201.

PORT ANGELES, WASHINGTON. Cleared five-acre parcel, power and water. One mile from highway. $4,000 an acre, easy terms. 206-452-7111. Box 1336, Port Angeles, Washington 98362.

12.12 ACRES, 2 CREEKS, FRONTage on two roads in the Metchosin area. $54,000. 478-4457.

1.3 ACRES COWICHAN STATION, 4 miles osuth of Duncan, perc tested. $21,500. 743-2493.

7 ACRES, SHAWNIGAN LAKE area, year round creek. 478-8287.

285 UP-ISLAND PROPERTIES

SWINERTON'S REALTY WORLD

Errington
20 Acres

PARKSVILLE AREA, treed, level parcel, 654' frontage, paved road, hydro, telephone $66,000. See signs near Englishman's River Park. Call JACK or SUSAN BETTS 477-4020, 385-2481.

34 Acres

2 cottages on 34 acres of good, level, land mostly covered with timber. Lots of water. Parksville area. Retiring and will take equity in bungalow or property in Victoria area. Also portable sawmill available. Approx. $20,000 to handle. Call BOB CARTER or KEN WALTERS 385-2481 (24 Hrs.). Swinerton Stewart Clark Ltd.

LAKE FRONT SUMMER COTtage, Buttle Lake, $19,900. Harper Baikie, Coastland Realty, Campbell River, 112-287-7161, residence 112-923-6990.

WANTERFRONT BUILDING LOT, Sproat Lake, Port Alberni. Good beach, excellent view, $28,500 firm, after 6 112-248-9373.

PARKSVILLE, MAKE YOUR offer on this choice serviced lot. Phone 479-9184.

PARKSVILLE, LARGE LOT ON Plummer Road near beach. 592-4128.

285 UP-ISLAND PROPERTIES

PARKSVILLE

WATERFRONT: Unsurpassed with 180 degree ocean front and view. Walk-on beach. Overlooking marina. Solid 3-bedroom home. Heatilator fireplace. $120,000.
OCEANVIEW:
1. New authentic Swiss Chalet, 3 bedrooms, 3 baths. Exceptional quality. $69,900.
2. Special quality with 2 bedrooms and ensuite. Fenced ½ acre. Garden real producer. All appliances new. $65,000.
3. Cosy 3 bedrooms furnished. Panoramic view of Straits. $47,500.
4. Cute A-frame with view and seclusion. Large garage-shop. $37,900.
OCEANVIEW LOTS: Water, power, paved road, near marina and beach. Never again at these prices. $10,900, $11,900, $15,500, $16,000 and $18,500. Call Mary Campbell at Nanaimo Realty Co. Ltd.. Box 518, Nanaimo, B.C., collect at 754-2311 or eves. 468-7485.

PARKSVILLE

Modern waterfront motel right on the sandy crescent of Qualicum Beach. 8 units of approximately 500 sq. ft. each. 200' of superb water frontage at only $185,000.
5.43 acres with long frontage on highway 5 miles north of Qualicum Beach. Good well. Perfect investment for someone who needs, in addition to residential spot, space for machinery or equipment. $31,900.
The bargain of the month. This sturdy 3-bedroom bungalow is only 3 blocks away from the centre of Parksville, is nicely remodelled and situated on a 72x188' lot. Only $33,500.
5-acre sensational view lots serviced with water and power at $33,000-$35,000.
For these or other choice properties call Albert Mazzarotto or Joyce Neill, 248-6167 or 468-7478. Nanaimo Realty Co. Ltd., Parksville Branch.

VANLOUVER ISLAND
Treed, Serviced Building Lots
$160 Down — $160 Monthly
PRICE $15,900

Nicely treed with firs and cedars for privacy and located ½ mile from ocean with best salmon fishing area in the west. Paved roads, sewer, water, hydro and telephone, close to bus service. Location just 3 miles north of Nanaimo. Buy for investment and future retirement. Invest just $160 monthly in land on beautiful Vancouver Island and watch the value go up. For brochures and information phone or write Peter Kloosterboer personally at Nanaimo Realty Co. Ltd., Box 518, Nanaimo, B.C. at 754-2311 or eves. 758-7771 collect.

PANIC
Open Sat.-Sun. 12-5
PARKSVILLE
Must Sell
To Meet Bank Loan
2-bedroom townhouses
309 Mollet St.
Will sell 4 units at greatly reduced price of $25,900, original listed price of $31,000.
Phone Collect 534-4551
Preferably between 5-7 p.m.

OPEN HOUSE HOLIDAY WEEKEND WEST COAST WATERFRONT

Ocean village beach homes next to Pacific Rim. Strata Homes, $27,000 per unit. Supervised rental in your absence. Fantastic beach, heated pool. For information please call Jack Pringle, 754-4401. Block Bros. Realty, Nanaimo, or Eves. 753-5093.

LAND! LAND! LAND!

Open House 1 to 5 p.m. the 21st, 22nd and 23rd May, 1977 in the delightful V.I. Dolphin and Beachcomber area at prices you can afford. Good selection of 5 acres parcels for just $24,900. Lots in this area selling for up to $20,000. Paved roads and power. Test wells prove up to 35 Gal. per min. For details please call Al Ackerman at Block Bros. Realty, 754-4401, or Eves. 112-468-7215 collect.

"GOING FARMING"

Just North of Duncan on 10.81 acres of cleared farm land. Featuring a full basement home, with 2 bedrooms on the main floor and 2 more roughed out upstairs. An excellent 1900 sq. ft. barn fenced and cross fenced. Asking $72,000 further details by calling George Naylor, J. H. WHITTOME & CO., LIMITED, 746-6161 eves. 746-5210.

REALLY FOR HORSES

Over 6 acres, approx. 3 miles from Duncan. Fenced and cross fenced, a good 3-bedroom home. Near new barn with shake roof, concrete floor, heavy wiring and automatic water system. Riding ring and good garden area. Inviting offers on $79,000. For further information please call George Naylor, J. H. WHITTOME & CO. LIMITED, 746-6161 eves. 746-5210.

50'x157'

Building lot available on Birch Rd., Comox, in good residential area, $12,000. Call re financing. Donna Valikoski 388-4271—384-2057 No. 24808.
ALSO
¾-acre lot on Sooke Rd. $17,000. Call Joan Hopper 479-1667 — 652-3103.
J. H. WHITTOME CO., LTD.

WEEKEND RETREAT
$49,500

You and your friends will enjoy the comfort and seclusion of this furnished 4-room cottage. Located at Englishman's River in Parksville on almost 2 acres. To view call:
386-2911 388-6275, Pager 376
Homefinders, Wall & Redekop

BEAUTIFUL BEACHCOMBER

2-bedroom, full-basement home set amongst cedar trees on ⅓ acre, ½ block from beach. 2 fireplaces, 2 bathrooms, finished rec. room, large deck, ocean view. $65,000. Call Bob Newall, 468-7558 or Betty Bell, 753-8475. Block Bros. Realty Ltd., Parksville.

DOLPHIN BEACH ESTATES
NANOOSE PENNINSULA

Unique homesites for recreation or retirement. 4 miles of waterfront, marina, centrally located.
Interior Lots, $11,500 to $19,500
Waterfront Lots, $42,500 to $79,500
BEACH REAL ESTATE LIMITED
468-7628 752-6550

Commercial Property

1.5 acres in new area of warehouse buildings. Good access to four lane highway north of Nanaimo. Asking $105,000. Call RON ROBSON at Nanaimo Realty Co. Ltd., Box 518, Nanaimo, B.C. at 754-2311 or eves. 468-9744.

LISTINGS WANTED FROM Nanaimo south — recreational, farms and residential acreages.
DON SHAW — 748-8312
Wall & Redekop Realty Ltd.
746-4154
471 Trans Canada Highway, Duncan, B.C.

"Longing for Land?"

5 acres — Duncan: with well, paved road, treed and secluded. $23,500. Call BEV COOPER at 746-4175 or 748-1020. Block Bros. Realty.

LAKE COWICHAN, TOUCHING on Gordon Bay camp site and boat ramp, 2 adjoining lots, each 60x200 at $11,400. Drilled wells, 6" steel casing. Will carry 70% of purchase price. 112-749-6220 collect.

1 1-3 ACRES WITH WELL AND hydro, treed, $18,500. Two acres, treed with hydro, $20,000. Both lots in quiet setting, off the beaten track in Shawnigan area. Phone 743-2594.

PEARSON/JOHNSTONE & ASSOCIATES LTD
Parksville 248-3216 Qualicum 752-6964

2.16 ACRES TREED. COMMUNIty water, close to school, one mile to Cowichan Bay. On sears Rd. off Telegraph, $30,000. 743-2601 after 7 or before 10 a.m.

290 FARMS FOR SALE AND WANTED

ROOTS!

Establish yours on this 5.42 acre farm in North Saanich. Featuring a 3 yr old bungalow, numerous outbuildings, pastureland and some timber, an established garden and abundance of rose bushes. Easy access to highway, town, ferries and for horse lovers, Sandown Park enhances the potential of this property. Act on this one today, tomorrow may be too late. $115,000.
656-5584 Ted Phillips 656-5337
656-5584 Sherry Kayra 479-7293
Block Bros. Realty Ltd.

290 FARMS FOR SALE AND WANTED

FARM - 20 ACRES

Well established farm with new and old barns, good well and irrigation system. Suitable for sheep raising. Some timber on rear part of land. Charming farm house with modern kitchen, Jenn-Air range, dishwasher. Located near Cobble Hill on a gentle slope facing south. Price $149,500. Exclusive, view by Apt.
WILFRED DAVIS
479-1667 or 658-8884
J. H. Whittome & Co. Ltd.
Royal Oak Branch

39.5 ACRE FARM

Now reduced to $255,000. This desireable farm. Ideal for cattle, horses. 2 large fully serviced barns. Excellent water supply. Fenced and cross-fenced. Large modern home 2857 sq. ft. Vendor must sell.
478-5561 Norma Saunders 478-9182
478-5561 Bill Lewis 478-5818
BLOCK BROS. REALTY LTD.

45-ACRE, NANAIMO RIVER VALley, Dairy-horse farm. Irrigation, milking equipment, emergency alternator included. Owner retiring. Rent, sell, trade. Phone 753-5627.

293 GULF ISLAND PROPERTIES

SALT SPRING ISLAND

In beautiful Vesuvius Bay within walking distance to beach and ferry. Delightful 2-bedroom home with living room and fireplace, seaparate dining room, full basement, carport, beautiful garden with many fruit trees. THINK now about the future and invest in our fantastic Gulf Islands. Full price) 55,000 . . . but no reasonable offer rejected. CALL US. (MLS).

BEAUTY SALON near hospital and new shopping area. Situated on ¾-acre parcel with frontage on two roads. Plenty of room for expansion. This most desirable property is offered at only $75,000 which includes building, business, equipment and lot. (MLS).

5.12 acres on NORTH END ROAD. With driveway, cleared building site and well. Only $27,500.
WAYNE PEARCE
537-2355
PEARL MOTION
537-2248
B.C. Land & Insurance Agency, Ganges, 537-5557

THETIS ISLAND PROPERTIES

1. Custom designed and built 3-bedroom Telegraph Harbour home on developed .65 acre lot. $75,000.
2. Selectively cleared 3½ acres. Pilkey Pt. Parcel with 175 feet seafrontage on Trincomali. $76,000.
3. Exceptional mini-waterfront estate with 2100 sq. ft. residence situated on nearly 3 acres with 450 feet seafrontage. $175,000.

For brochures on the above properties contact H. W. Dickie Limited, 70 Government Street, Duncan, B.C. Phone 746-5171.
H. W. DICKIE LIMITED
70 Government Street
Duncan, B.C.
"We Sell the Island"

WEEKEND OPENING
On Gabriola Island
"Fernwood Estates"

For sale by owner, 52—5 acre forested retreats — in land or water bluff. Each offers Gulf Island beauty plus abundant water, first class road accesss, privacy, and secure investment. Prices from $24,800. 10% down — flexible terms. Treat yourself to the luxury of first choice! Visit us at Silver Bay this weekend. Call Leslee Farrell 247-1512 or 535-8217 collect.

SALT SPRING

Dandy home site lot, ½ acre overlooking Fulford Harbour. Water and Power. Offers and-or trades to list of $18,500. HUMPHREY GOLBY, 592-6730, HENDERSON REALTY LTD., 385-9741.

HALF-ACRE LOT
SALT SPRING ISLAND

Serviced lot on Maliview Dr. $16,000. Phone 112-537-5646, 595-6252 (Victoria).

MAGNIFICENT VIEW PROPERty, ¾ acre on Cliffe Rd., Saturna Island. 95' water frontage. $16,000 for quick sale. 382-3367, after 7.

120' WATERFRONT, ¾-ACRE, $23,900. 478-8610 for details.

294 MAINLAND AND OUT OF PROVINCE PROPERTIES

WILDERNESS PARADISE

700 feet of LAKEFRONT, 84 beautiful acres on TAKYSIA LAKE, in the very heart of RAINBOW Country. Only $19,800. Excellent terms, please call Colin Munro, 386-3585, 652-3383. Victoria Realty Ltd.

MONCTON, N.B.

½-acre treed lot, 7 miles from town. All brick bungalow with attached 2-car garage. Fireplace, kitchen with separate eating area, 2 bedrooms, family room or possible 3rd bedroom, with patio doors onto sundeck. $44,500. Enquiries 656-6561.

TRADE
Through
CLASSIFIED
DIAL 386-2121

NOTICE

The Intestate Heirs of Georgiana Eliza Maude Coyle Jarvis (widow of the late Morrison Marshall Ewan Jarvis), late of Montreal, Quebec, who died on June 19, 1973, are requested to contact the undersigned within a delay of 30 days.
G. GORDON KOHL, Q.C.,
P.O. Box 55, Georgeville,
Quebec
J0B 1T0

THE CORPORATION OF THE DISTRICT OF SAANICH TENDERS FOR STANDING HAY CROPS

Tenders upon the official form of tender will be received by the Lands Commissioner, Saanich Municipal Hall, 770 Vernon Avenue, Victoria, B.C., up to
4:00 P.M. MONDAY, MAY 30, 1977
for the purchase of the standing hay crops located on DARWIN AVENUE and ELK-BEAVER LAKE PARK.
Tender forms and instructions may be obtained from the undersigned at 770 Vernon Avenue — Land Department.
Highest or any tender not necessarily accepted.
F. E. HARRIS'
Lands Commissioner.

NOTICE TO CREDITORS AND OTHERS
MOLLIE ESTHER COTTINGHAM, DECEASED

CREDITORS and others having claims against the estate of Mollie Esther Cottingham, deceased, late of R.R. No.1, Navy Channel Road, Mayne Island, B.C. are hereby required to send them, duly verified to the undersigned Executors, No. 600-535 West Georgia Street, Vancouver, B.C. V6B 1Z9, before the 30th day of June, 1977, after which date the assets of the said estate will be distributed, having regard only to claims that have been received.
RODERICK WRAY MACDONALD and WILLIAM GRANT FRASER, Executors
DOHM, MACDONALD, RUSSELL & KOWARSKY
Solicitors

Deaths and funerals

305 DEATHS and FUNERALS

DOBELL—On May 17, 1977, in Victoria, B.C., Jessie Florence Dobell, aged 84 years of 1442 Westall Ave. Predeceased by her husband William in 1973, she is survived by 5 daughters, Mrs. Myra Haack of Worland, Wyoming, U.S.A., Mrs. Betty Cryer of Milestone, Saskatchewan., Mrs. Edna Scott, Mrs. Vera James and Mrs. Marguerite Pace all of Victoria; 3 sons, Sidney, William and Raymond of Victoria; several grandchildren and great-grandchildren.
Funeral service in McCall Bros. FLORAL CHAPEL, Johnson and Vancouver Sts. on Friday, May 20 at 3:00 p.m. with Padre Tony Roberts officiating. Interment at Hatley Memorial Gardens.

DONALDSON — Peacefully in hospital on May 17, 1977, Mrs. Robina Taylor Donaldson, aged 96 years. Born in Irvine Ayrshire, Scotland and a resident of Langford for the past 3 years, late residence 567 Goldstream Ave., formerly of Albany, California. Predeceased by her husband, Robert Donaldson, in 1924. She leaves her sons, Robert, Albany, California, David and James, both of Victoria, B.C.; daughter, Mrs. Winnifred Mooney, Albany, California; sister, Mrs. Mina Hunt, Victoria; 22 grandchildren; 24 great grandchildren and 5 great, great grandchildren.
Service in Sands Funeral Chapel of Heather, Colwood, B.C. on Friday, May 20, 1977 at 1:00 p.m. Rev. David R. Stiven officiating Cremation.
SANDS—COLWOOD

FORRESTER—Mr. James B. Forrester passed away in Victoria on May 17, 1977. He leaves his loving daughter, Muriel; two sons, James of Seattle and Clifton of Richmond; two brothers, John of Victoria and Tom of Irving's Landing, B.C.; one niece, Sandra, and one nephew, Ian, and family.
Funeral service will be held in Hayward's Thomson and Irving Chapel on Friday, May 20, at 2 p.m., Rev. Wm. Z. Van Druten officiating. Flowers gratefully declined. Donations may be made to the B.C. Cancer Clinic.

HASENFRATZ — In Victoria, B.C., on May 18, 1977, Mrs. Ivy Marguerite Hasenfratz; born in London, England and a resident of Victoria for the past 74 years, late residence 1263 Richardson St. She leaves her daughter and son-in-law, Marguerite and Norton Adamson, and a sister, Mrs. Janet Sutherland, all of Victoria.
Private service in Sands Mortuary Limited "Family Chapel of Memories" on Friday, May 20, 1977, at 11:00 a.m., Canon A. R. Eagles officiating. Cremation. Flowers gratefully declined.
SANDS — VICTORIA

KOCH — Suddenly in Victoria on May 17, 1977 Leslie Royce Koch, aged 17 years, beloved son of William Arthur and Edna Koch of 102-625 Admirals Rd. He also leaves 3 brothers, Roger Richard and Robert, maternal grandmother, Mrs. Ellis Lees of Estevan, Sask. also uncles, aunts and cousins.
Funeral service in McCall Bros. FLORAL CHAPEL, Johnson and Vancouver Sts., on Friday, May 20 at 2:00 p.m. with the Rev. M. H. Adams officiating. Interment in Shady Creek Cemetery, East Saanich Rd.

LAVIGNE—In hospital on May 17 1977, after a lengthy illness, Mrs Sola Adavelia Lavigne, aged 5[illegible] years. Born in Digby, Nova Scotia, and a resident of Colwood, B.C. for the past 3 years, late residence 357 Belmont Road, formerly of Halifax, Nova Scotia. She leaves her loving husband, Gerard, at home; sons, Michael and Kevin, Halifax, N.S.; brother, Roy Pyne, and sister, Mrs. R. (Kathleen) Longmire, Nova Scotia. Mrs. Lavigne was a member of the Catholic Women's League, Belmont Park, Colwood, B.C.
Mass will be celebrated in Our Lady Star of The Sea Chapel, Belmont Park on Friday, May 20, 1977 at 10:00 a.m. Padre P. C. Bisson officiating. Interment at Hatley Memorial Gardens. Arrangements by Sands Funeral Chapel of Heather, Colwood, B.C.
SANDS—COLWOOD

LEIGHTON—On May 17, 1977, at the Royal Jubilee Hospital, John George Leighton aged 86 years of 847 Dunsmuir St., a resident of Victoria since 1940. He is survived by his loving wife Mary; 1 daughter, Mrs. Aileen Jackson of N. Surrey; 2 sons, Jack of Vancouver and Ken of Victoria; 11 grandchildren; 2 great-grandchildren; 1 brother Gordon of Healdsburg, California and 1 sister, Mrs. Mabel Sumner of Vancouver. He served with the 44th Battalion during World War One.
Funeral service in McCall Bros. Chapel, Johnson and Vancouver Sts. on Friday, May 20 at 1:00 p.m. with the Rev. R. F. McPherson officiating. Interment at Royal Oak Burial Park. (Flowers gratefully declined).

McPEAK—May 9, 1977, Mrs. Adella (Del) Evyline McPeak, aged 76 years, beloved wife of Mr. Kenneth McPeak, 2033 32 Street S.W., Calgary, and beloved mother of Keith McPeak, Sherwood Park, Alberta and Mrs. Harry S. (Doreen) Rowbotham, Calgary and beloved mother-in-law of Judge Harry S. Rowbotham, Calgary and Mrs. Margjorie McPeak, Sherwood Park, Alberta. She is also survived by seven grandchildren, Patricia, Elizabeth and Vicky Rowbotham; Laureen, Kenneth, Grant and Brian McPeak, three brothers: Russell, and Gordon Robertson, Saskatoon, Saskatchewan; Bill Robertson, Vancouver, B.C. She was predeceased by a sister, Mrs. Ivy Nussey and two brothers, John and Clare Robertson. Born at Swan Lake, Manitoba Mrs. McPeak had resided in Saskatoon, Tisd-ale and Eldersley, Saskatchewan prior to coming to Calgary in 1959 where she has since resided. She was a members of Knox Presbyterian Church.
Services were held at Leyden's "Chapel of Remembrance" Calgary, Friday, May 13, 1977 at 3:00 p.m. with Rev. K. C. Doka officiating. Interment followed at Queen's Park Cemetery. Flowers gratefully declined, contributions may be made to the Alberta Heart Foundation or to the Canadian Arthritis and Rheumatism Society, 339, 805—5th Street S.W., Calgary.

STILES — At The Priory Hospital, Langford, B.C. on May 18, 1977, Mrs. Ellen Lavinia Stiles (Henson), aged 86 years. Born in London, England and had been a resident of Victoria since 1908. Predeceased by her son, Sam Henson, in 1974. She leaves her daughters, Gladys Hodnett, Dorothy Smith, and Marge Gardner; sons, Bill Henson, Jack Henson, Bob Henson, all of Victoria, B.C. and Oswald Henson, Qualicum, B.C.; 24 grandchildren; 40 great grandchildren.
Service will be held in the Sands Funeral Chapel of Heather, Colwood, B.C. on Friday, May 20, 1977 at 3:00 p.m. Rev. J. Travis 1977 at 3:00 p.m. Rev. J. Travis officiating. Interment in Hatley Memorial Gardens.
SANDS—COLWOOD

309 IN MEMORIAM

MARCHAND—In loving memory of my wife, a dear mother and grandmother, Anne, who passed away May 20, 1976.
You suffered much in silence,
Your spirit did not bend
You faced your pain with courage
Until the very end.
You tried so hard to stay with us
Your fight was all in vain.
God took you to his loving home
And freed you from all pain.
—Always rememberd by husband Paul, daughter and son-in-law, Jeanette and Rob, Kim and Chris.

In loving memory of Ted Wood who passed away May 20, 1975.
Two years have passed since you've been gone,
But loving memories linger on.
A page in memories book is softly turned today.
—Ever loved and sadly missed, Jean and Jim, Mae and Reg.

309 IN MEMORIAM

WOOD — In lovimg memory of a dear husband and father, Ted Wood, who passed away May 20, 1975.
If we had one lifetime wish,
One dream that could come true,
We would pray to God with all our hearts,
For yesterday and you.
If teardrops were a stairway,
And memories a lane
We would walk all the way to heaven,
And bring you back again.
A thousand times we needed you,
A thousand time we've cried
If all our love could have saved you, dear,
You never would have died.
—Loved always, remembered and sadly missed, by your wife Bernice and children.

THEY SHALL GROW NOT OLD AS WE WHO ARE LEFT GROW OLD, AGE SHALL NOT WEARY THEM, NOR THE YEAR'S CONDEMN, AT THE GOING DOWN OF THE SUN, AND IN THE MORNING, WE WILL REMEMBER THEM.
WITH GRATITUDE, SANDS

310 FUNERAL DIRECTORS

McCall's

FRIDAY
BYERS, Mr. J. Austen
10:30 a.m.—FAMILY CHAPEL
HINKINS, Mr. Charles Henry
11:00 a.m.—ST. MARY'S CHURCH CHAPEL
LEIGHTON, Mr. John George
1:00 p.m.—FLORAL CHAPEL
KOCH, Leslie Royce
2:00 p.m.—FLORAL CHAPEL
DOBELL, Mrs. Jessie Florence
3:00 p.m.—FLORAL CHAPEL
PRIVATE SERVICE
EVANS, Mr. William W.
McCALL BROS.
Floral Funeral Chapels
385-4465

Sands
SEVEN CHAPELS
SERVING
VANCOUVER ISLAND
Sensible Prices
Dedicated Service
For Information In
Victoria Phone
388-5155

MEMBER BY INVITATION
NSM NATIONAL SELECTED MORTICIANS
SINCE 1952
VICTORIA, 388-5155
SIDNEY, 656-2932
COLWOOD, 478-3821
NANAIMO, 753-2032
DUNCAN, 746-5212
LADYSMITH, 245-2331
Removal And Service Arrangement
Covering Vancouver Island
A Division of Sands

ifc INTERNATIONAL FLIGHT CARE
Specializing in forwarding to or from anywhere
WORLD WIDE FUNERAL INFORMATION SERVICE
call collect (604) 388-5155
or cable
"Mortuary Victoria"
A Division of Sands

Hayward's (B.C. Funeral Co.)
Thomson & Irving
Funeral Chapels
1625 Quadra St.
386-3505

CUNNINGHAM FUNERAL CHAPEL
1155 FORT STREET
Phone 384-5512 or 384-8626
Offering dignified moderate service for all. Geo. S. Cunningham, owner, manager.

FIRST MEMORIAL SERVICES
Serving the Public and Exclusive Undertakers for the Memorial Society of B.C. 658-5244.

311 MONUMENTALS

MORTIMER'S MONUMENTAL WORKS
New MODERN Location
709 KINGS RD. at Douglas
100 years of service to Vancouver Island and the Islands
383-6421

STEWART MONUMENTAL Works Ltd.
ESTABLISHED 1896
Memorial of Distinction
Marble fireplace and tabletops
1403 May St. 284-3452

313 MISCELLANEOUS

IN MEMORIAM DONATIONS
to be used exclusively for
CANCER RESEARCH
should be directed to
CANADIAN CANCER SOCIETY
857 Caledonia Ave., Victoria

TO
PLACE
YOUR
CLASSIFIED
AD
PHONE
DIRECT
386-2121

PUBLIC WORKS
OFFICE SPACE REQUIREMENT

OFFERS are invited by the Hon. Alex V. Fraser, Minister of Highways & Public Works, Parliament Buildings, Victoria, British Columbia, for the provision of the following office space requirements:

Approximately 2500 square feet of office space by turn-key arrangement comprising nine offices, adjacent to a general office and public waiting area. The space is to include a room approximately 350 square feet as a staff/meeting room along with a separate room approximately 50 square feet for storage purposes.

The building must be such that an additional 400-600 square feet of office space can be made available within the next year for expansion reasons. Also, the subject building must be capable of supporting a roof mount radio antenna.

Occupancy date — July 1, 1977. **Term** — three years with an option to renew up to a further two years. **Location** — Nanaimo — greater Nanaimo in an area capable of good radio reception from the Mainland and Gulf Islands. **Parking** — on site parking for Government Vehicles. **Partitioning** — see Schedule "B" of Office Space Tender Form.

Offers will be received up to 2 P.M. on Friday, May 27, 1977 at the office of the

Superintendent of Public Works
Ministry of Highways & Public Works
805 Cloverdale Avenue
Victoria, British Columbia V8X 2S9

Offers to be submitted on the Office Space Tender Form obtainable from the Superintendent's Office, as above or the Foreman of Works, No. 20 — 5th Street, Nanaimo, B.C. and those available at that time will be opened in public.

The lowest or any offer will not necessarily be accepted.

Inquiries may be directed to the Contracts Administrator at 387-5790.

G. L. Giles, Deputy Minister of Public Works May, 1977

PROVINCE OF BRITISH COLUMBIA
Ministry of Highways & Public Works
Parliament Buildings
Victoria, British Columbia V8V 2M3

PUBLIC WORKS
OFFICE SPACE REQUIREMENT

OFFERS are invited by the Hon. Alex V. Fraser, Minister of Highways & Public Works, Parliament Buildings, Victoria, British Columbia, for the provision of the following office space requirements:

Approximately 2000 square feet of office space by turn-key arrangement comprising six offices, adjacent to a general office and public waiting area. The space is to include a room approximately 150 square feet as a staff/meeting room along with a separate room approximately 50 square feet for storage purposes.

Occupancy date—July 1, 1977. **Term** — three years with an option to renew up to a further two years. **Location** — Port Alberni — centrally located and accessible by Public Transport **Parking** — on site parking for Government Vehicles. **Partitioning** — see Schedule "B" of Office Space Tender Form.

Offers will be received up to 2 P.M. on Friday, May 27, 1977 at the office of the

Superintendent of Public Works
Ministry of Highways & Public Works
805 Cloverdale Avenue
Victoria, British Columbia V8X 2S9

Offers to be submitted on the Office Space Tender Form obtainable from the Superintendent's Office, as above or the Foreman of Works, No. 20 — 5th Street, Nanaimo, B.C. or Government Agent, 4515 Elizabeth Street, Port Alberni, B.C., and those available at that time will be opened in public.

The lowest or any offer will not necessarily be accepted.

Inquiries may be directed to the Contracts Administrator at 387-5790.

G. L. Giles, Deputy Minister of Public Works

May, 1977.

PROVINCE OF BRITISH COLUMBIA
Ministry of Highways & Public Works
Parliament Buildings
Victoria, British Columbia V8V 2M3

Public Works Canada / Travaux publics Canada

INVITATION TO TENDER

SEALED TENDERS for the projects or services listed below, addressed to the Head, Tenders and Contracts, Pacific Region, Department of Public Works, Canada, 1110 West Georgia Street, Vancouver, B.C. V6E 3W5 and endorsed with the Project Name, will be received until the specified closing time and date. Tender documents can be obtained through the above noted Department of Public Works, Vancouver office and D. McLellan, DPW, Custom House, 212-816 Government Street, Victoria, B.C.

SERVICES

Two-year Cleaning Contract — Manpower & Immigration and CPP Offices, 810 Fort Street, Victoria, B.C.

Closing Date: 11:00 AM PDST — June 3, 1977.

INSTRUCTIONS

To be considered each tender must be submitted on the forms supplied by the Department and must be accompanied by the security specified on the tender documents.

The lowest or any tender not necessarily accepted.

H. D. Ladoucier
Head, Tenders and Contracts
Pacific Region

DEFENCE CONSTRUCTION (1951) LIMITED

PROJECTS:
Reroofing at CFB Esquimalt, B.C.
(a) Buildings 54, 61 and 88 — File: ES 763 10
(b) Building 22A — File: ES 764 10

INDIVIDUAL SEALED TENDERS, marked as to content, addressed to the undersigned must be received not later than 3:00 p.m. E.D.T.
for (a) above: THURSDAY, June 23, 1977
for (b) above: FRIDAY, June 24, 1977

Plans, specifications and tender forms will be available for viewing at Construction Associations at Vancouver, Victoria, Nanaimo, Campbell River and DCL Victoria and Vancouver Branch Offices. Tender documents may be obtained by Prime Contractors only from DCL Plans Section, Ottawa, at the address below on deposit of $25.00 payable to Defence Construction (1951) Limited for each set for each project. (For information call Area Code 613 — 992-8587.)

Security deposit as called for in the Tender Documents must accompany tenders.

W. J. Mulock, Secretary,
Defence Construction (1951) Limited,
225 Metcalfe Street,
OTTAWA, Ontario,
K1A 0K3

IT'S KILSHAWS
1115 Fort St. 384-6441
AUCTION
FRIDAY at 7 P.M.
Chesterfield Stes.
Hide-a-Beds
Bedroom Suites
Teak Table and Chairs, Chests, etc.
Twin Mahog. Poster Beds
Fine Pair of Mahogany FIRESIDE CHAIRS and MAHOGANY SETTEE
Marble Top Tables
Carved Settee and Chair
Antique Serving Cabinet
9x12 British India Rug
Spinet Desk
Drum Table Lamps
G.E. Harvest Gold Refrig. and Range
Nearly New Washer and Dryer
Refrigerators
STERLING ITEMS
Silver Spoons
PR. CANDLESTICKS
Tongs—Frames, etc.
OVER 300 LOTS FOR YOUR INSPECTION.
KILSHAWS AUCTIONEERS LTD.
1115 Fort St. 384-6441

Advertising helps you to know

CANADIAN ADVERTISING ADVISORY BOARD

SCHOOL DISTRICT NO. 65 (Cowichan)
NOTICE TO PAINTING CONTRACTORS

Sealed tenders plainly marked "Tender for Painting" and bearing the name of the tendering company are invited by the Board of School Trustees for the Exterior Painting of various District schools during the summer recess (July and August) period for 1977.

Contract Documents, Specifications and Forms of Tender may be obtained from the School District Maintenance Office, 2670 James Street, Duncan, B.C. V9L 2X3.

Tenders must be in the hands of the undersigned by 2:00 P.M. Monday, June 6, 1977 at which time they will be opened in public. The lowest or any tender will not necessarily be accepted and the Board of School Trustees reserve the right to reject any or all tenders without explanation. No tender will be accepted having any qualifying clauses whatsoever.

W. F. Brown,
Secretary-Treasurer,
School District No. 65
(Cowichan)
2557 Beverly Street,
Duncan, B.C.
V9L 2X3

NOTICE OF SUBSTANTIAL PERFORMANCE

NAME OF PROJECT:
3400 Davidson Building, 3400 Davidson Street, Victoria, B.C.
OWNER:
Cowlin Management Ltd., 29 Cadillac Avenue, Victoria, B.C. V8Z 1T3.
CONTRACTOR:
Dura Construction Ltd., P.O. Box 40, Saanichton, B.C. V0S 1M0.

Take notice that as the named Architects in the contract between the Owner and Contractor for the construction of the works herein, we declare that in our opinion, the said contract as at April 18, 1977, to have been substantially performed.

Claude Maurice & Peter H. Neijmeijer, Architects, P.O. Box 4262, St. 'A', Victoria, B.C. V8X 3X8.

IN ACCORDANCE WITH THE MECHANICS LIEN ACT

NOTICE TO CREDITORS
IN THE MATTER OF THE ESTATE OF JOHN HAROLD BISCHEL, Retired, late of No. 5, 639 Battery Street, Victoria, British Columbia, Deceased.

NOTICE IS HEREBY GIVEN that creditors and others having claims against the estate of the above-named deceased who died at Victoria, B.C. on February 24, 1977, are required to forward full particulars of such claims to Montreal Trust Company, 1057 Fort Street, Victoria, B.C. V8V 3K6 on or before the 11th day of June, 1977, after which date the Executor will distribute the said Estate among the parties entitled thereto, having regard only to claims of which it has notice.

MONTREAL TRUST COMPANY, Executor
VAN CUYLENBORG and GRAY, Solicitors

NOTICE TO CREDITORS
IN THE MATTER OF THE ESTATE OF LILY FAIRCHILD, formerly of 50 Douglas Street, Victoria, British Columbia, deceased.

NOTICE IS HEREBY GIVEN that creditors and others having claims against the estate of the above named deceased are hereby required to send them to Messrs. Pearlman & Lindholm, Barristers & Solicitors, 736 Broughton Street, Victoria, British Columbia, Attention: G. A. Neely, on or before the 20th day of June A.D. 1977, after which date the Executor will distribute the said estate among the parties entitled thereto, having regard only to the claims of which he has notice.

Lester Bakrud
Executor
by his Solicitors
Messrs. Pearlman & Lindholm
Victoria, B.C.

NOTICE TO CREDITORS
In The Matter of the Estate of WILLIAM MILWARDE-YATES, formerly of 7317 McMillan Road, Sooke, British Columbia, deceased.

NOTICE IS HEREBY GIVEN that creditors and others having claims against the Estate of the above named deceased are hereby required to send them to the NATIONAL TRUST COMPANY, LIMITED, 1280 Douglas Street, Victoria, British Columbia, Executor, on or before the 20th day of June, A.D., 1977, after which date the Executor will distribute the said estate among the parties entitled thereto, having regard only to the claims of which they have notice.

NATIONAL TRUST COMPANY, LIMITED
Executor
By its Solicitors
Messrs. Pearlman & Lindholm
Victoria, B.C

NOTICE TO CREDITORS
IN THE MATTER OF THE ESTATE OF SYDNEY GEORGE GREEN, formerly of Park Drive Guest House, Ganges, British Columbia, deceased.

NOTICE IS HEREBY GIVEN that creditors and others having claims against the estate of the above named deceased are hereby required to send them to NATIONAL TRUST COMPANY, LIMITED, 1280 Douglas Street, Victoria, British Columbia, Executor, on or before the 27th day of June, A.D., 1977, after which date the Executors will distribute the said estate among the parties entitled thereto, having regard only to the claims of which they have notice.

EFFIE PAULINE GREEN AND NATIONAL TRUST COMPANY LIMITED
Executors
by their Solicitors,
Messrs. Pearlman & Lindholm
Victoria, B.C.

FOR SALE:
2 ONLY STEEL AND CONCRETE CAISSON GATES SUITABLE FOR BREAKWATERS ETC.

Yarrows Limited requests offers for two (2) only Caisson Gates, 140 feet wide x 23 feet thick x 49 feet high and in towable condition. These gates are fifty (50) years old, weigh approximately 1,200 tons each, and are comprised of 535 tons of steel, 49 tons of Hardwood and Creosoted Fir, 597 tons of concrete, 15 tons of Machinery, (valves etc.) and 4 tons of electrical controls.

These are offered for disposal in, as is, where is, condition, and must be towed away.

Tentative availability would be June, 1978.

Offers must be firm for acceptance to August 9th, 1977, and will be accepted up to 11:00 A.M. May 30th, 1977, by Yarrows Limited,
P.O. Box 1030, Victoria, B.C. V8W 2S9, Canada.
B. K. Jenner, Purchasing Agent.
Telephone No. 385-4421 (Area Code 604)

FLOWERS ARE THE MOST PERSONAL WAY TO EXPRESS SYMPATHY.

For a complete selection of sympathy flowers, call your FTD Florist.

Your Extra Touch Florists™

OK TIRE STORES
GT RETREADS

ECONOMY CARS 550x12 A78x12 800x12 A78x13 600x13 B78x14 650x13 — **16.95 ok**
COMPACT CARS 700x13 C78x13 645x14 C78x14 695x14 D78x14 — **17.95 ok**
INTERMEDIATE CARS E78x14 F78x14 F78x15 — **18.95 ok**
STANDARD SIZE G78x14 G78x15 — **19.95 ok**
STATION WAGONS H78x14 H78x15 — **20.95 ok**

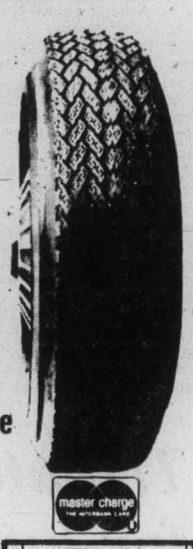

Triple Tire Guarantee
1. Nation Wide. 2. Money Back in Writing. 3. Against all road hazards — unconditionally.

CHARGEX
master charge

3030 NANAIMO ST.
Turn off Finlayson
at Trader Vic's
386-3156

5-19

THE CORPORATION OF THE CITY OF VICTORIA
NOTICE OF HEARING

NOTICE IS HEREBY GIVEN THAT all persons deeming their interest in property affected by the following matter will be afforded an opportunity to be heard before the City Council at a Public Hearing to be held in the Council Chamber, City Hall, on THURSDAY, MAY 26, 1977, at 2:00 p.m.

Re: "Fort and Trent Streets Land Use Contract By-law, 1977"

This by-law authorizes a Land Use Contract with Abacus Cities Ltd., Charles Stewart Vinnels, Desmond Edwin Espley and Daryl Brian Boag, in respect of lands situate in the City of Victoria at the corner of Fort and Trent Streets legally described as Lots 9, 11, 13 and 18, Block "B," Section 76, Victoria District, Plan 1220; Parcel A (DD228199-1) of Lots 19 and 20, Block B, Section 76, Victoria District, Plan 1220; Parcel B (DD228200-I) of Lots 20 and 21, Block B, Section 76, Victoria District, Plan 1220. The Contract enables the owners to construct a building for medical and dental offices and for those commercial and retail uses specified in the Contract.

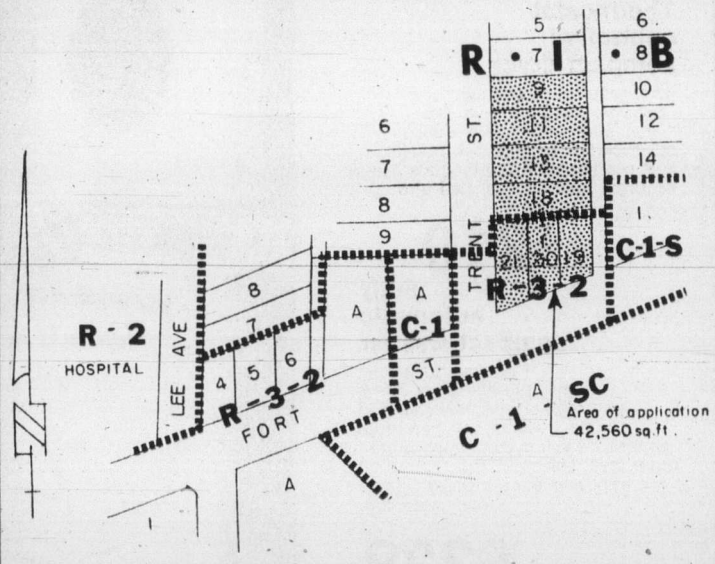

Copy of the draft land use contract may be inspected at the office of the Director of Community Development, City Hall, between the hours of 8:30 a.m. and 4:30 p.m., any day the City Hall is open for business, prior to the hearing.

City Hall
Victoria

J. H. Bramley
Acting City Clerk

Special Offer
FOR PRIVATE PARTY CLASSIFIED ADVERTISERS
Use this handy coupon to place your Classified Advertisement and save money.

Name .....
Address .....
Phone No. .....
Signature .....
No. of Insertions ..... Amount Enclosed $

FILL OUT AND MAIL TO
SPECIAL OFFER
Victoria Press Ltd.,
P.O. Box 300,
Victoria, B.C.
V8W 2N4.

OR.
DELIVER IN PERSON TO
2621 Douglas St.,
Victoria, B.C.

Your ad will run as soon as possible upon receipt of this coupon and payment, or please specify consecutive dates.

Classification Number ..... **10 WORDS MINIMUM**

10 Words for 1 insertion in The Daily Colonist and Victoria Times: **$1.00**
10¢ for each additional word.
10 Words for 3 insertions in The Daily Colonist and Victoria Times: **$2.50**
25¢ for each additional word.
10 Words for 6 insertions in The Daily Colonist and Victoria Times: **$4.00**
40¢ for each additional word.
Victoria Press Box Charge $2.75 per month.
☐ Replies to be mailed. ☐ Replies to be held for pickup.

All ads must be written in regular classified style, and run on consecutive days.

All real estate, mobile home rental and business advertising is considered to be commercial advertising and will not qualify for this special offer.

SEND CHEQUE or MONEY ORDER
— NO REFUNDS —
This coupon valid until June 30th, 1977

THE DAILY COLONIST AND VICTORIA TIMES

HITACHI'S new reliability warranty . . . 36 months and 5 years
It adds up to the best colour TV warranty you can get.

WHY DO WE LIKE HITACHI SO MUCH?

1. Because of the new Untized Luminar 1 Color Picture Tube. They are the sharpest, best true-to-life color TVs on the market.
2. Hitachi is so well designed and put together that there are no service problems. So far we never had to fix a Hitachi color TV yet.

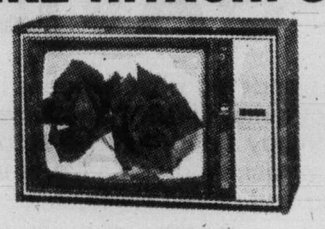

SPECIAL PURCHASE HITACHI 20" REMOTE CONTROL TV 669.95

WE OFFER A FREE 3-DAY HOME TRIAL WITHOUT OBLIGATION
COLOR TRADES ACCEPTED

Our aim at Atlas in all the 9 years we have been in business is to back up everything we sell with the best of service. We work with technicians only, so we KNOW what we sell.

ATLAS Stereo & TV
763 Fort St. 385-2712
• CHARGEX • BANK TERMS • MASTERCHARGE
• 90-DAY NO INTEREST CHARGE ACCOUNT
Open Mon. 'til Sat. from 9-5:30 p.m.

5-20

WE SPECIALIZE IN PERSONAL SERVICE. IF YOU ARE AN OLD AGE PENSIONER AND FIND IT HARD TO COME IN, PHONE US. WE WILL COME TO YOU.

Saanich growth recurring theme

The inevitability of growth in Saanich has been the recurring theme at four meetings over the last two weeks to gain public input on the official community outline plan.

Several citizens have been extremely critical of the regional district plan which envisions a population for Saanich by 1996 of 143,000, double the present population.

Some aldermen, also critical of the population projection, have predicted a population figure of between 90,000 and 100,000 for Saanich by the turn of the century.

Ald. Fred Severson, chairman of council's lands, planning and housing committee, told a public meeting this week that growth, particularly the kind considered a liability to the municipality, could be slowed and to some extent discouraged, but could not be denied entirely.

Severson
. . . no 'iron wall'

He told those who favored a no-growth philosophy that "we have to consider our children; let's temper our growth, but not be too restrictive in our thinking."

Severson said he could not agree with those who wanted to erect an "iron wall" around Saanich to protect those now living in the municipality.

"People have a perfect right to locate here, we should not deny them that right by erecting artificial barricades," he said.

Ald. David Paterson also chastized citizens who were accusing council of promoting growth. He considered it bad planning not to provide for growth.

The other side of the argument was presented in convincing fashion Tuesday at a meeting in the gymnasium of Lambrick Park school by Dr. P. F. d'Estrube.

He said that despite the emergence of new, appealing and perhaps misleading and reassuring terms such as quality of life, environmental impact studies, agricultural land reserves, urban containment boundaries, and social impact assessments, he was still suspicious.

The inevitability of growth theme was evident in the plan, he said, noting that municipal planner Gil Laurenson held "this unmistakable conviction."

He said that the planner's conviction virtually cancelled out the viability of the new phrases and "as long as we and our council hold to this assumption, our fate is cast."

D'Estrube said he believed the notion of inevitability of growth was rooted in a traditional habit of giving top priority to questions of economics, business, political and social pressures, rather than recognizing the importance of protecting the natural environment and fragile ecology and placing these at the head of the list.

Ald. Mary Casilio said she agreed with those urging that Saanich control its own destiny. The idea of promoting growth for growth's sake was, she said, repugnant, revolting and utterly ridiculous.

Maxwell Tracey, was another speaker at Tuesday's meeting favoring an end to no-growth thinking.

He quoted Victoria-born Rod Sykes (mayor of Calgary) as saying that "no growth mean s economic stagnation."

Tracey said Sykes grew up in no-growth Victoria and had to leave home to get a job.

Sykes, he said, was quoted in a recent interview as saying that "no-growth is destructive to families and one reason Canadians are mobile is that we've had so many no-growth communities."

Tribute in court for late judge

Judge William Ostler took a few moments before the start of Thursday's session of Victoria provincial court to pay tribute to Judge J. Austin Byers, who died Wednesday after a lengthy illness.

Byers, who was a family and provincial judge in Victoria before retiring in 1970, died in the Aberdeen private hospital and his funeral will be held this morning at 10:30 a.m. at McCalls Funeral Home with Rev. Christopher Lonsdale conducting the service.

Ostler, sitting in the same courtroom where Byers sat on many occasions, made reference to Byers' "long and varied career" as a lawyer, soldier and judge and said he wanted to pay tribute to his long and distinguished career.

"I wish to express the condolences of this bench to his widow," Ostler said.

Byers is survived by his wife, Margot, of 1971 Cromwell, as well as a daughter, Valerie, in Vancouver.

Byers, who was 81, became a member of the Canadian Bar Association and the Law Society of B.C. after he was persuaded to practice here as he was passing through Victoria on his way to England.

That was in 1947, when he left India after service there as a judge since 1921.

Can't trust Hydro, dam hearing told

The B.C. Wildlife Federation called Thursday for a royal commission on provincial energy needs on the grounds that B.C. Hydro could not be trusted.

In a brief to the special appeal committee hearing final submissions on the Revelstoke Dam project, the federation said energy need forecasts "cannot be left to one crown corporation whose traditional reason for being has been the engineering and construction of generation projects and the marketing of the energy generated."

The brief said: "It is time for a re-evaluation. It is time for a full and complete inquiry into British Columbia's energy needs, resources and management. Ontario's Porter Royal Commission is a great step forward. Can anyone say that energy is any less critical, or the economic implications any less onerous, in B.C.?

"We urge the appointment of a royal commission into British Columbia's energy needs, resources and management at an early date."

Earlier in the brief, the federation challenged the "in-service" date of 1982 for power from the Revelstoke Dam.

"There is no evidence that the project is required with an 'in-service' date of 1982," it said. "There is much evidence that it is not needed until after 1984.

"There is no evidence whatever that this project is within the capacity of the province to afford, and there is much to suggest it will impose a heavy burden on the economy."

After objectors to the project have completed their presentations, Hydro will have the opportunity to reply.

PHONE HIKE 'UNFAIR'

Robert Skelly (NDP—Alberni) Thursday appealed to the provincial government to protest the latest B.C. Tel rate increases.

Skelly said the government has had time enough to realize that the Canadian Radio-Television and Telecommunications Commission was being unfair to B.C. when it approved the 15 per cent rate hike.

The increases are scheduled to go into effect on June 1.

"The CRTC decision itself points out that B.C. Tel's service is poor enough to constitute a ripoff," Skelly said.

"In effect it says British Columbians are not getting good value for their telephone rates now — and yet the CRTC turns around and allows the rates to be jacked up 15 per cent."

Bank robbing brigade back

SEATTLE (AP) — Silent for more than a year, the bombers and bank robbers who call themselves the George Jackson Brigade are back, threatening violence and planting explosives. The FBI says the brigade is a band of dangerous ex-convicts, but political radicals believe the group is leading the push for prisoners' rights.

First tyee entered for big fish prizes

The year's first tyee has been entered into the King Fisherman Contest, a 39:10-pounder taken on Buzz Bomb in Alberni Inlet's Vernon Bay by C. D. McLean of Port Alberni, and weighed at China Creek Marina.

Meanwhile in Victoria-Sooke waters the big fish continue to take and Phil Hale got a 34-pounder Wednesday during the 11 a.m. tide change off Becher Bay's Aldridge Point.

He is sneaking up toward the 50-pounder he is after and his luck might hold because it was this upcoming weekend last year that Al Perri got his 54-pounder from Beechey Head.

So far this week Hale has landed a 23-pounder, a 22-pounder, a 20-pounder, a 24-pounder, a 33:8-pounder and the 34-pounder, all off Beechey Head on Super Strip Teaser with tyee strip.

Cowichan Lake continues to be the spot for big trout and 13-year-old Carol Hagel landed a 3:7-pounder there this week near Pine Point on green Flatfish.

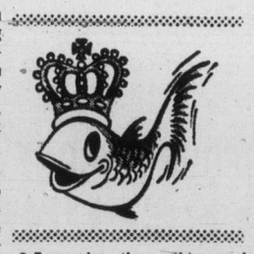

She wins a King Fisherman fun decal.

Latest King Fisherman entries:

TYEE

China Creek Marina
C. D. McLean, Box 541, Port Alberni; 39.10, Vernon Bay, Buzz Bomb.

SPRING (CHINOOK)

China Creek Marina
C. D. McLean, Box 541, Port Alberni; 16.10, Headquarters, Stingsilda.
Bill Allison; 12.2, Franklin River, Flashtail.

Prospect Lake Market
Thomas Polson, 1509 Keating Cross Road; 13.12, Saanichton Spit, Strip Teaser.

Oak Bay Marina
T. Sheen, 1032 Craigflower; 21, Discovery Lighthouse, Strip Teaser.
Frederick Cahill, 2427 Nottingham; 12.0, Jane Island flats, hootchie.
R. Sherratt, 305-1450 Beach; 10.0, Trial Island, anchovy.
Fred Dunn, 2068 Esplanade; 9.0, Discovery Lighthouse, Hot Spot Flasher.
T. W. Blackwood, 2835 Beach Drive; 5.0, 6.0, 8.8, Trial Island, Herring Strip Teaser.
J. Ford, 414-1701 Cedar Hill Cross Road; 7.8, flats, anchovy.
Harry Southin, 426-1710 Cedar Hill Cross Road; 7.0, 8.0, Gap, Strip Teaser.
W. Vernon-Martin, 4-3981 Nelthorpe Street; 5.8, Discovery Island; Super Strip Teaser.

LAKE TROUT

Blue Gables Resort
Gilles Ethier, 585 Toronto Street; 4.0, 1.10, cutthroat, St. Mary Lake, gang troll.

Ben's Marina
Jack Ratcliffe, 1409 Craddock Street; 4.7, 4.6, 3.1, 2.3, Cowichan Lake, Flatfish.
Carol Hagel, 4144 Carey Road; 3.7, cutthroat, Cowichan Lake, green Flatfish.
Leon Hardt, 4033 Zinnia; 4.3, 2.3, Lake Cowichan, minnow.
Pearl Ratcliffe, 1409 Craddock Street; 1.10, Cowichan Lake, Flatfish.

RIVER TROUT
(Steelhead or Rainbow)

Ben's Marina
Norman Polson, 28-2807 Sooke Lake Road; 4.13, Nitinat River, fly.

the Bay Value Makers

Hitachi . . . full-size features in apartment-size appliances

Hitachi stereo package
Rich, full sound from a compact stereo unit. The AM, FM, FM-stereo receiver boasts a built-in stereo cassette player/recorder with two large VU meters for accurate recordings. It also has a loudness switch for full-range sound at lower listening volume.

The fully automatic BSR record changer features a low mass tubular tone arm, lightweight cartridge shell with finger lift and a convenient cue/pause lever.

To complete the system, there are a pair of two-way acoustic air-suspension speakers, each containing an 8" woofer and a 2½" tweeter. This entire quality stereo package is priced at a low

$299

Optional walnut finished stand with pull-out shelf for turntable. 69.99

Hitachi compact laundry twins
Thermostat-controlled compact dryer
It too requires no special hookups, just plug it in. The 120 minute timer has a 'cooling off' cycle for wrinkle-free results and two separate thermostats assure accurate heat control. See-through door.

$219

Fully automatic compact washer
Requires no special plumbing yet offers features not normally found in compact washers. It has three separate wash cycles, push button water level selection, front mounted lint trap, and the exclusive Hitachi one-piece tub.

$329

Optional laundry stand 44.95

Major Appliances, Fourth Floor

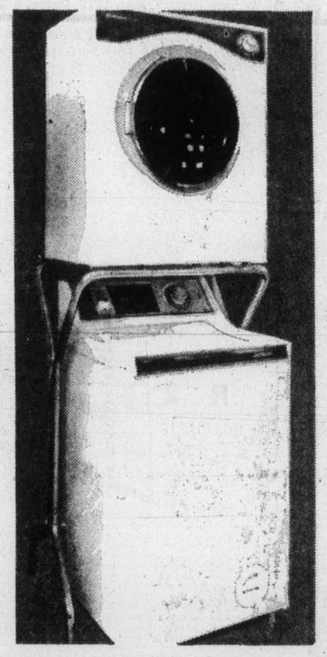

Hitachi 20" colour television
A 100% solid state chassis featuring the famous Hitachi Luminar I picture tube, the one with the totally unitized gun and wider focussing lenses that produce fuller colour beams. It also boasts a fingertip control for automatic tone, density, brightness and contrast adjustment no matter what channel is tuned in. Complete with a full 3-year parts and labour warranty.

$599

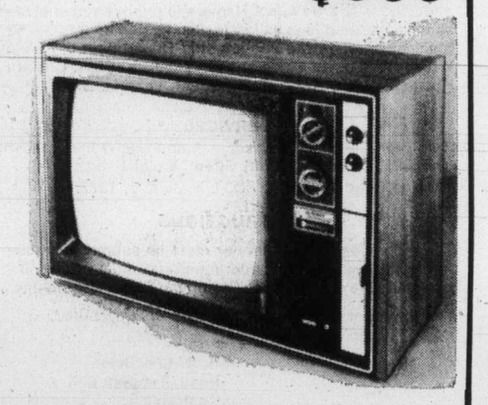

Home Entertainment Center, Fourth Floor

CARPET REMNANTS SAVE ⅓ to ½

If you've ever wondered what happens to those big rolls of broadloom when they're almost (but not quite) finished, the answer is we sell those big roll ends at tiny little prices. You can buy a doormat size strip or a room sized rug (some remnants are up to 20 square yards!) And you save ⅓ to ½ off the regular price. You'll find twists, plushes, shags, sculptured styles, in a varied selection of colours and sizes. So shop now at the Bay . . . you could find the remnant to suit your particular purpose.

Floor Coverings, Fourth Floor

Open 'til 9 p.m. tonight

Hudson's Bay Company

Five-year marriages sought

A five-year marriage contract with an option to renew will be proposed to 1,000 delegates attending the annual NDP convention in Vancouver which starts tonight.

The resolution, one of 11 dealing with women's rights, is sponsored by the Saanich and the Islands constituency.

The preamble states that no woman should accept the traditon role "which may be viewed as subordinate," and adds that statistics prove that most marriage breakups come at the five-year level.

Terming the present divorce system "barbaric, archaic, slow to change, lacking in dignity and having such economic and social consequences that many indivuals may prefer to remain in a loveless marriage" the resolution calls for a complete revamping of marriage laws.

As an alternate to the present system, the resolution calls for the establishment of a system "basedon a five-year contract with the option to renew at each five-year interval."

Basic issues covered in the five-year contract would be:

- The terms of the contract to be mutually agreed upon by the marriage partners.
- Terms of reference to include child responsibility.
- Each partner to have the right to an equal share in the assets accumulated during the marriage (other than gifts or inheritances).
- Each partner to have the option of retaining his or her name during the duration of the contract.

Other women's rights resolutions call for greater opportunities for employment and recognition inside the party of more women in executive potions. One resolution notes that there are no female deputy ministers in government and that at the party level only three women, compared with 23 men, are in "policy chairpersons" positions.

Delegates will also be called upon to make decisions on what party secretary Cliff Scotton has called "the basis of the NDP's platform in the next provincial electon."

High on the list is a series or resolutions calling for a beefing up of social democratic principles with the constituion clearly spelling out that "until there is social ownership of the major sectors of the economy, there will be a waste of resources and distortion of the economy."

Another resolution says, "The production and distribution of goods shall be directed to meeting the social and individual needs of people, and not for profit."

A surprise resoltuion from Victoria calls for the maintenance of wages and price controls under a strict policy "designed to produce a more equible distriction of income."

The Victoria resoltuion states that the controls should treat income from interest, dividends or capital gains as wages are treated, that profits should be limited and that multinational companies should be prevented from "exporting" their profits.

It seeks penalty clauses against companies which lower productivity because of profit controls, and also calls for the "ownership of key sections of the economy, or control, by government to make sure the controls are effective."

Other resolutions range from objections to the use of 2,4-D weed-killer in Lake Okanagan to a series of resolutions objecting to Kitimat as an oil port for supertankers.

Marriage laws to change

The provincial government will amend family laws when the Legislature reconvenes to bring about greater equality between men and women in the event of marriage breakup, according to Attorney-General Garde Gardom.

"We are proposing amendments which will be introduced as soon the house reconvenes," Gardom said Thursday. "We will consider four underlying principles of equality, fairness, marriage agreement and enforcement.

"Dealing with the first aspect, equality, or community of family assets, will be available to spouses at the time of dissolution if they wish, and during the marriage as well."

Gardom said the new amendments would also provide for legal marriage agreements to all new couples getting married and couples already married.

The changes were first mentioned by Gardom earlier this spring.

Berger speaks on pipe report

B.C. Supreme Court Judge Thomas Berger will talk to the Men's Canadian Club of Victoria about the MacKenzie Valley pipeline report at a noon lunch Tuesday at the Old Forge.

B.C. water too costly for U.S.

VANCOUVER (CP) — Power agencies in the drought-stricken northwest region of the United States have decided emergency purchases of British Columbia water would be too expensive, says a British Columbia Hydro spokesman.

Dave Robertson said the sale would have reduced B.C. Hydro reservoir levels to an undesirable point and, at the price the Americans were willing to pay, would have cost Hydro money in terms of lost generating capacity.

The U.S. Army Corps of Engineers and the Bonneville Power Administration — which supplies power to Washington, Oregon, Idaho and western Montana — had been seeking early release of 500,000 acre-feet of water that Bonneville was to have received later this year from the Duncan storage dam on the B.C. section of the Columbia River.

Bonneville has already obtained one early release of water from B.C. Hydro this year.

A special arrangement allowed up to 1.7 million acre-feet of water to go south from the Duncan and Arrow dams.

About 900,000 acre-feet has been released to Bonneville under this agreement so that it can provide power to industrial customers, Hector Durocher, administration power manager, said Wednesday.

A U.S. Army Corps of Engineers spokesman said the extra water would have cost about $4 million, about $1.5 million more than the Americans would have been able to obtain from the additional power produced in the U.S.

Bonneville and the Army Corps of Engineers have also decided that they maybe able to meet additional spring and summer demand by encouraging conservation.

Customers in the Pacific Northwest have been asked to cut power use by 10 per cent, Durocher said.

Both Durocher and B.C. Hydro spokesmen said they had no knowledge of any plans for other special sales of water from the B.C. section of the Columbia River.

the Bay

Summer Super stars

Summer Shoe Special!

Savage sandals for girls
The long wearing ones
Summer's sun and warm weather are upon us and that means lots of time playing outdoors for the girls in your family. Savage sandals have proven themselves favourites for sturdy, good looking summer footwear. Check these open toe and heel sandals in a variety of smart styles. They have all leather uppers and are available in white, red, blue, or brown. Sizes include 5 to 12 and 12½ to 4.

4.99 pair
Children's Shoes, Second Floor

Ladies' summer casuals from Spain
A welcome addition to any woman's summer wardrobe, these bright little casual shoes have been carefully crafted in Spain in the newest linen and leather combination. The styling features a mocassin vamp with wedge heel and a true plantation crepe sole. Choose your favourite shade from tan, navy or bone. A good range of sizes are available, but shop early for the best selection.

14.44
Ladies' Shoes, Second Floor

Cool and comfortable styles for men
Spanish fabric espadrilles
Great for beach or casual wear. Available in full sizes 7 to 12, medium fittings.
A. Plain toe slip-on with matching strap in beige, navy blue or white.
B. Plain toe tie style with matching strap in beige and navy blue.

12.99

C. **'Villa Plana' sandals**
Men's woven vamp leather sandals with pigskin lining and comfortable arch-supporting moulded insole. Sizes 7½ to 11.

16.99

D. **Men's leather sandals**
Neat leather sandals with cushioned insoles. Styling features wide strap with double stitched seams. Mid brown. Full sizes 7 to 12.

12.99
Men's Shoes, Main Floor

OPEN TONIGHT TO 9 P.M.

Hudson's Bay Company

the Bay

MIRROR ROOM FASHIONS TO CLEAR

Come in now to the Bay for terrific values on over 280 items . . . now offered at these super low prices! Many one-of-a-kind and manufacturer's original samples included in the selection. You'll find T-shirts, shirts, skirts, sweaters, dresses, gowns and pants to choose from. Broken sizes. Hurry in now for best selection from a fashion clearance you can't afford to miss!

4.99 to 19.99

Personal Shopping Only.
Mirror Room, Second Floor

Hudson's Bay Company

the Bay

A golden opportunity!

10K GOLD CHAINS AND BRACELETS

REDUCED BY 25% AND MORE!

Golden sun . . . golden tans . . . golden chains. Nothing quite matches the look of a fine, golden chain glistening on bare sun tanned skin. And right now the Bay is offering a beautiful collection of 10k gold chains and bracelets at special summer savings. Snake chains, box link chains, curb chains, station chains. Shop early for best selection.

Jewellery, Main Floor

Hudson's Bay Company

Summer Super stars

the Bay

open 'til 9 p.m. tonight

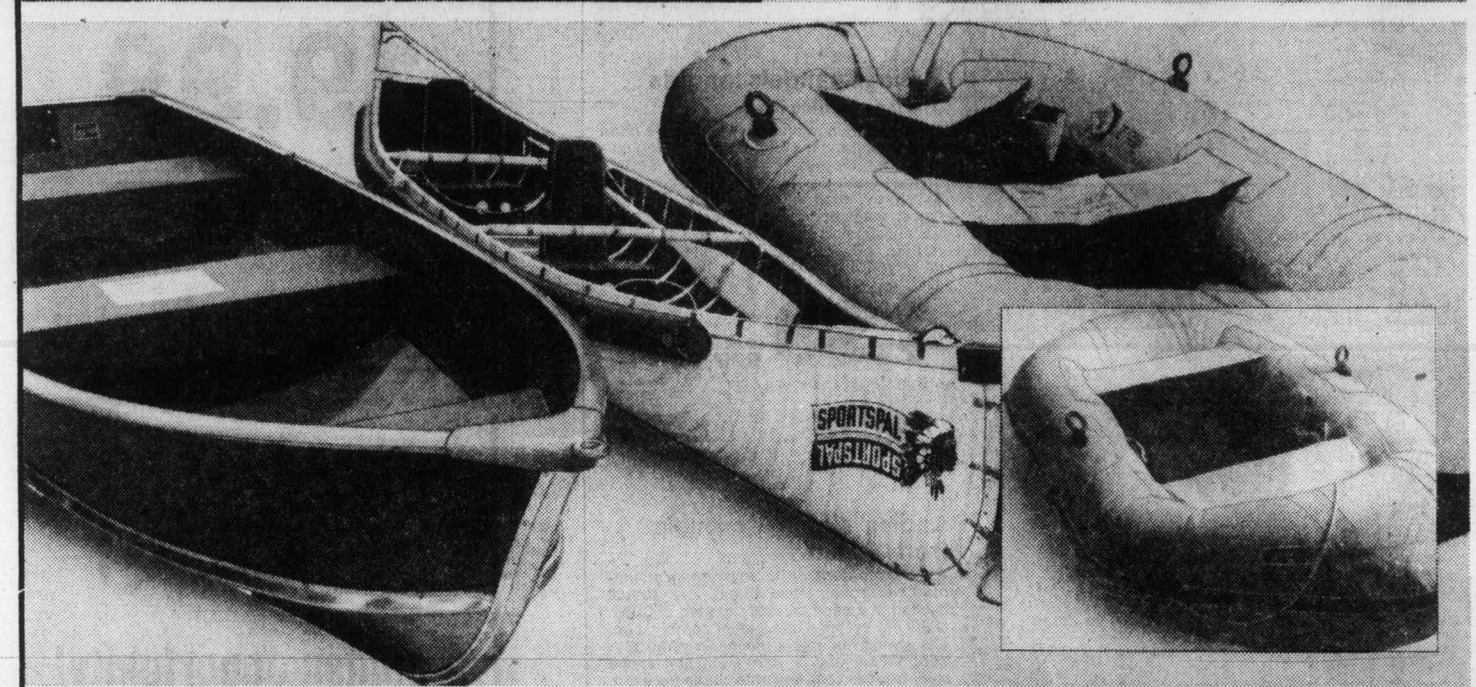

Big values for your leisure pleasure

"Tradewinds" nylon tent
Roomy, 3-4 man tent of ripstop nylon with waterproof polyweave floor. Rear window with zippered flaps, poles, tent pegs, nylon cord included. Weight 8½-lb. Blue. 9 ft. long x 7 ft. wide, 6 ft. high, 20" sidewalls.

Sale, 49.99

Tent fly—for above tent. Orange **Sale, 15.99**

Pac-lite Supreme 2 sleeping bag by Woods
Here's a superior bag for cool weather camping, filled with warm 2-lb. goose down insulation. Cover and lining are 100% ripstop nylon. 30"x78". Rolls compactly into its own stuff bag. Green with orange lining.

Sale, 99.99

Laurentian pack and frame
Just what you need for camping, hiking. Pin and ring mounted medium nylon bag has 2 large compartments, 4 zippered pockets, map pouch. Aluminum H-frame has adjustable padded nylon shoulder strap and nylon backbands.

Sale, 17.99

12' aluminum cartop boat
Save $50 on this stable, strong, easy to handle boat. Beam 52", depth 21", weight approx. 100 lb. 10 H.P. rated. Load capacity 550 lbs. By Nalco.

Sale, $349.

Sportspal 14' canoe
One piece aluminum hull with one piece foam liner. Low wide design gives extra stability. Foam seats do double duty as life preservers. Complete with paddles, seats and motor mount. 14"x36" w. Load cap. 850 lb. Wt. approx. 41 lbs. Pt. stern model.

Sale, $349

2-man rubber dinghy
Heavy duty rubberized nylon with extra duty taped seams. Swivel oarlocks, brass boat valves, tow rope. 2 air chambers for safety. Bench style seats. Max. capacity, 400 lb.

Sale, 49.99

4-man rubber dinghy
—Same specifications as above. Inflated size 58"x114". Max. weight cap. 765 lb.

Sale, 89.99

Coleman 421 2-burner stove
Canada's largest selling campstove. Compact family model that gives dependable performance. Burns Coleman fuel or white naptha gasoline. C.G.A. approved. Fuel capacity 32-oz.

Sale, 26.99

4-person cook set
Comes with 3 different size aluminum pots and lid which serves as frypan, 4 plastic plates, 4 cups, salt and pepper shaker. Complete set fits inside large pot for compactness.

Sale, 15.99

Coleman 335 gasoline lantern
Safe, dependable lantern lights instantly and floodlights 100 ft. area. Baked enamel tank burns Coleman fuel or naptha gas.

Sale, 24.99

Sporting Goods, Downstairs

Sale-priced Canon cameras

Canon TX
Canon's ever popular economy priced single-lens-reflex camera. Simple design and operation. Accepts full line of fine Canon lenses. Case and strap included.

Sale, 209.99

Canonet 28
Popular compact camera with rangefinder. Coupled focussing has automatic exposure control with under exposure prevention feature. Case and strap included.

Sale, 109.99

Canolite D electric flash
The perfect companion to your Canonet 28. Special coupling between camera and flash gives you automatic exposures as you focus. Uses 2 "AA" penlight batteries (not included).

Sale, 27.99

Cameras, Main Floor

the Bay
For All of Your Film and Photographic Needs.
Custom Service Specialists

Use your Baycard, your good-for-so-many-things card

Hudson's Bay Company

Island
Financial Centre
435 Trunk Road
Duncan

The Daily Colonist.

Vancouver Island's leading newspaper since 1858

Sunny, high 18
Weather Details on Page 2

No. 132 — 119th Year | VICTORIA, BRITISH COLUMBIA, FRIDAY, MAY 20, 1977 | 15c Daily, 30c Sunday

Halt payout till Quebec votes—Gardom

Attorney-General Garde Gardom Friday said it appeared that Quebec Premier Rene Levesque is attempting to finance Quebec's separation from Canada with money received from B.C., Alberta and Ontario.

And, said Gardom, that is morally wrong.

"It seems that Mr. Levesque is attempting to finance Quebec's separation with Ontario, Alberta and B.C. dollars and that's pretty hard to swallow," Gardom said. "I don't think we really wish to be subsidizing a wrecking crew. So I would say to Mr. Levesque, let him proceed to his referendum, which is most clearly beyond his mandate, but let him proceed to it as quickly as possible and tell Quebecers that he proposes a single, isolated socialistic country in North America."

Gardom said pending the decision of the electorate, any Quebec equalization payments from Ontario, Alberta and B.C. should be placed in an interest-bearing trust fund. "I suggest it could be called the 'save Quebec from separation fund'," Gardom said.

Gardom said he was forwarding the suggestion now so that it could be debated "in the community of Canada."

"I would say that as soon as a decision is made by Quebecers as to the route that they wish to take, if it's to the high road of Canada any dollars undelivered would forthwith be made available to our sister province, or should they choose the left fork of Rene the Red, then maybe it should be left up to referendum in those provinces as to whether they want to continue those kinds of subsidies," Gardom said.

"I'm just making the point that a referendum could be a two-way street."

Gardom added that he thought it in the interests of Canada that Levesque and Quebec make a quick decision. "It's in the interests of Canada that Mr. Levesque get off the pot," he said.

Nielsen vows sprays review

● Nielsen says doctors wrong about 2,4-D. Page 24

By STEPHEN HUME
Colonist Reporter

Environment Minister James Nielsen says his ministry will review all herbicides and pesticides used in the province, but he did not say when the review would begin.

Asked by the Colonist if he himself would propose a ban on dioxin-contaminated herbicides such as 2,4,5-T and 2,4,5-TP, Nielsen said "that would be one method of activating an investigation."

"The environment ministry will be reviewing all the herbicides and pesticides used in the province," he added.

Nielsen said he plans continuing exchange of information between his ministry and the U.S. Environmental Protection Agency.

The authority for use of herbicides and pesticides was transferred last week from the agriculture ministry to the environment ministry.

Nielsen said Wednesday in an interview that proposals to ban pesticides or dioxin-contaminated herbicides would probably have to come from the interministerial pesticide committee.

Any proposals by the committee to ban herbicides or pesticides would be "investigated thoroughly," Nielsen said.

The committee is chaired by pesticides branch director Bane Vance, and includes representatives of the ministries of agriculture, health, environment, recreation and conservation, the B.C. Forest Service and the federal environmental protection service.

Vance said Thursday in an interview that the committee has no plans at the moment to ban the chemicals, but that "the matter is under review."

"The committee is aware of the concern and, you know, we're looking at it, we meet on a regular basis but we haven't addressed ourselves to the problem specifically," Vance said.

2,4,5-T and 2,4,5-TP contain minute amounts of the dioxin TCDD, one of the most dangerous substances known to man and referred to by U.S. scientists as a "bad-news chemical."

Page 2 — Nielsen

Prison 'their privilege'

Canadian Press

If those opposed to the spraying of spruce budworms in the Fraser Canyon want to be thrown in jail as a result of their opposition, that is their privilege, Forests Minister Tom Waterland said Thursday.

The minister was commenting on reports that the provincial government had called in Pinkerton's Security to discuss sealing access roads to the spray area.

Those opposed to the spraying say they will go to jail rather than permit the government to go ahead with the program, scheduled to begin this summer.

"It's their choice," Waterland said. "If they want to go to jail, that is up to them."

He said there are three or four access roads into the area to be sprayed and they will be secured.

However, he said he did not know which firm had been hired to carry out the security measures.

Landis Smith, Waterland's executive assistant, later said a private security firm was being hired because it was the only option the ministry had. He said the RCMP couldn't be expected to handle the security because the job calls for 24-hour-a-day protection, for two or three weeks.

He said there also was no provincial agency capable of handling that sort of security.

Begin visits West Bank, declares:

Occupied land 'freed Israel'

KADDUM, West Bank (AP) — Right-wing leader Menahem Begin, fresh from victory in Israel's national elections, journeyed to the West Bank of the Jordan River on Thursday and proclaimed the occupied territory "the land of liberated Israel."

Meanwhile, Shimon Peres, head of the defeated Labor party, told a meeting of party leaders in Tel Aviv he was rejecting Begin's invitation for Labor to join with Begin's four-party Likud bloc to form a coalition government.

The largest contingent in the Israeli Parliament, the Likud, is a minority and must find coalition partners to form a majority government headed by Begin.

Jewish influx promised

The Likud leader visited an unauthorized Jewish settlement at Kaddum, midway between Tel Aviv and the Jordan, and promised there would be many such settlements in the future.

It was an apparent show of determination by Begin to fulfill his campaign promise to make the West Bank, captured from Jordan in the 1967 Arab-Israeli war, part of Israel.

The defeated Labor government had viewed the possible return of much of the West Bank as a bargaining chip in negotiations for a permanent Middle East peace, and the Arabs have demanded return of all of the West Bank as part of a new Palestinian state.

In Riyadh, Saudi Arabia, three Arab leaders — presidents Hafez Assad of Syria and Anwar Sadat of Egypt

Page 2 — West Bank

—AP

Begin holds Torah in West Bank Jewish settlement

Waldheim fears new war

GENEVA, Switzerland (UPI) — U.N. Secretary General Kurt Waldheim said Thursday he fears a "dramatic deterioration" in the Middle East and the possibility of a new war following the election victory in Israel of the right-wing Likud bloc.

Waldheim also said he believes there is now little chance of convening the Geneva Middle East peace conference by the end of this year. "We cannot exclude a new military confrontation," he said.

The remarks to reporters followed meetings between Waldheim and U.S. State Secretary Cyrus Vance and Soviet Foreign Minister Andrei Gromyko.

Grit saw downfall in slash-CBC vote

OTTAWA (CP) — In a surprise move Thursday, Hal Herbert (L—Vaudreuil) announced he would not introduce a motion to slash the CBC's budget because he was worried it would lead to the downfall of the government.

Herbert also said that he was quitting the Commons broadcasting committee because he would find it awkward to remain and not seek a $32.8 million CBC budget cut.

Herbert said he did not think the government could win a Commons vote on the matter — a money issue that could bring it down.

The committee has been questioning officials about a proposed CBC budget increase of $59.6 million.

Herbert is at the forefront of a growing movement of Liberal backbenchers trying to press the government to call a public inquiry into the CBC because they are angered at the corporation's lack of public accountability.

BOY BATTLING CANCER

Heart's on winning

By DON COLLINS
Colonist Reporter

It's been some time now since Ricky Andrews was told outright that he might be living in the shadow of death.

But the spunky 11-year-old Salt Spring Island youngster has more important things on his mind than his battle with bone cancer.

Like the eight-mile walkathon on Salt Spring last Saturday and the $100 he won from the Lions Club for bringing in the most money in pledges — $1,053.

Or the regular grind at Salt Spring Elementary School and the trips to the Little League diamond to watch — with an experienced eye — the baseball abilities of his younger brother, Jackie.

He'd like to be out there in the game himself. But it's not the kind of question you ask a little boy whose right arm has to be protected while it is being treated for cancer.

His mother knows what it's like.

He's a very active boy and it's hard to hold him down," Lyn Andrews said in a telephone interview Thursday night.

"If he breaks his arm while it's the way it is there's no way they can heal it. It would just have to hang there.

"You can't put him in a glass cage. He's not that type of boy. But he knows that it's serious. And he knows what he has to do."

If you can't ask Ricky what it's like to forego the natural athletic abilities he demonstrated in baseball, soccer and roller hockey, you can at least talk to him about those things he is able to do.

"It was nice," he says of Saturday's walkathon. "But it was raining."

Lyn tells you what her son doesn't.

"His dad walked with him and I think at the end he was

Page 2 — Hearts

Inside

Paper firm invests another $24 million —Page 7

Paranoia surprise to BCR-rattler —Page 10

142-year-old hits campaign trail —Names in News, 24

Marriage plan: five-year term —Page 47

	Page
Background	5
Bridge	32
Classified	31-44
Comics	30
Crossword	33
Editorials	4
Entertainment	18-20
Family	25-28
Finance	6-8
King Fisherman	46
Marine Calendar	10
Names in the News	24
Provincial Court	10
Sports	14-17, 21, 22

Postal talks hit dead end

OTTAWA (CP) — The Canadian Union of Postal Workers (CUPW) said Thursday it had broken off contract talks with the post office because the government was bypassing union executives and going directly to the members.

"Today, the spokesman for the employer informed us that the employer would continue to distribute information concerning negotiations directly to our membership but would not allow the union's bulletin to be distributed during lunch breaks and rest periods," said Jean-Claude Parrott.

Negotiations adjourned only an hour after they started Thursday. Parrot said at a later news conference the union would not return to the bargaining table until the public service staff relations board had ruled on the question of whether the union had the right to distribute literature in the post office.

Technological change is a major issue in dispute, with CUPW demanding iron-clad guarantees that its members would not be adversely affected by changes in the post office.

Parrot said that post office negotiators told the union Thursday "that many of our demands are not negotiable."

Parrot said it was obvious to the union officials that the post office was not prepared to negotiate seriously with the union.

The union, which represents 23,000 mail sorters and postal clerks, says it is not opposed to changes which will improve the efficiency of the post office but its members must be protected.

CUPW wants the right to veto any technological changes unless agreement is reached between the two parties.

The current contract, which expires June 30, was signed in late 1975 following a bitter seven-week strike.

At that time, the union says it thought it had won adequate protection, but the post office has continued to bring in changes without agreement between both parties on how to eliminate adverse effects.

Biggest pot fire turns on tears

VANCOUVER (UPI) — Despite stringent anti-pollution measures there were a few teary eyes Thursday as police incinerated 2½ tons of Asian marijuana worth an estimated $25 million at the street level.

The marijuana, bundled into "Thai Sticks," was found buried May 11 in a secluded area south of Chilliwack. It was the largest marijuana seizure in Canadian history.

A Calgary couple have been arrested in connection with the case. RCMP warrants are outstanding against six other western Canadians.

"There were a few wet eyes around when the RCMP burned the stuff," said Jack Wilson, Canadian Forest Products Ltd. industrial superintendent. "There were about four guys we know who were kind of partial to the stuff."

"And there were a few comments about $25 million going up in smoke."

Wilson said the RCMP used an incinerator equipped with special anti-pollution devices to dispose of the marijuana.

Blue Nile Blashers vs. denizen of the rectory pond

By BRUCE LEVETT

LONDON (CP) — The perch in Alf Leggatt's pond is "missing, believed killed" and the army has gone away.

Quiet reigns again over the rambling Old Rectory he runs as a retirement home for 16 elderly women on the outskirts of the cathedral town of Canterbury.

Alf raises goldfish commercially in the pool at the bottom of his garden—or he did until a sinister shadow glided through the still waters a couple of years ago.

It was a giant perch and, Alf says, in two years it ingested 2,000 of his goldfish.

Alf went fishing. When that didn't work, he patrolled the perimeter with his 12-guage shotgun, blasting the calm surface.

When that didn't work, he tried nets.

And when that didn't work, Alf called in the army. Members of the Army's Junior Leaders' Battalion at Dover arrived and planted mines made from plastic explosives.

Only half the mines went off — lines leading to the other have been chewed through and you know who Alf blamed for that.

With the honor of the British Army at stake, the battalion's commanding officer showed up. Lt.-Col. John Blashford-Snell, hero of the Zaire River expedition, Amazon Jungle, Ethiopia's Blue Nile and other forays, arrived in an armored car mounted with a .30-calibre machine-gun.

Col. Blashford-Snell, "Blashers" to his friends, had a wealth of experience behind him.

In 1972, he tackled Tarantulas the size of dinner plates, monster ants and marauding snakes, to lead an expedition across the Darien Gap between Panama and Colombia.

He was already, at that time, a veteran of the 1968 expedition to the Blue Nile.

Late in 1974 he led the team which tamed the Zaire River (formerly The Congo), a trip on which he was chased by elephants, surrounded by snakes and battered by rapids.

At one point, a hippopotamus ate the bottom out of his rubber boat but "Blashers" pushed on.

For a man who once blew up sharks off Cyprus, Alf Leggatt's pond appeared to be a cinch.

Late Wednesday, Blashford-Snell again mined the pond and, herding the women indoors, blasted up a waterspout 30 feet high.

Assisting frogmen found two dead fish, neither believed big enough to have been the prime target.

Blashford-Snell said later:

"I've tangled with vampire bats, elephants, rhinos, tigers and moray eels and once a giant ray—but I've never been involved with a fish this size in a pond.

"I think it has gone jolly well. It's unlikely that the fish could have survived. Anyway, it has been a good afternoon's training for the lads."

Now, Alf says, he's going to introduce a few hundred more goldfish into the pond to see what happens, but he's a little disappointed over the failure to find a body.

Max Daniel, local angler who spent a fruitless two days trying to catch the perch before the bomb squad arrived, had the last word:

"I don't reckon there's anything in there anyway.

"But it's a smart way to get your pond deepened."

Notable success

Nanaimo's Malaspina College student of music Jane Allen of Lantzville, at left, has been awarded a $100 bursary donated by Nanaimo branch of the B.C. Registered Music Teachers Association. The presentation was made by Trudy Krall, member of Nanaimo branch executive.

Tough act to follow

Malaspina College president Dr. Carl Opgaard presents $50 Fine and Performing Arts bursary to drama student Wyckham Porteous of Nanaimo. It is one of three awarded by college arts instructors. Art students Kent Sturton and Craig Abbott, both of Nanaimo, won $50 bursaries but couldn't attend presentation.

Towering contribution to exposition centre

A $5,000 donation from Tower Brothers of Vancouver, developers of College Park subdivision in Nanaimo, has brought Madrona Exposition Centre's drive for additional funds to within $4,800 of its $50,000 target. The cheque was handed over at entrance to the centre, now under construction at Malaspina College in Nanaimo, by Bill Tower, **right**, to obvious delight of project co-ordinator John Charnetski, centre, and Exposition Centre Society president Norm Christensen. The new centre, which should be completed and ready for its first exhibition in late June, has been funded through business and community donations and major grants from National Museums of Canada ($150,000), B.C. Community Recreational Facilities Fund ($82,000) and city of Nanaimo ($11,000). The drive for the extra $50,000, launched less than two months ago, was begun when it was found that mechanical equipment to bring the centre up to accepted Class A Gallery standards was going to cost more than had been estimated. The completed centre will cost $295,400.

Kroehler and Simmons sleep sofas serve a double duty. As a bed, as a sofa.

When it comes to sleep sofas, our prices are special. All this week.

Kroehler queen sleep/lounge

599.00

Traditionally styled to complement your living room, guest room or den. Features semi-attached cushioned back. Tuxedo styled arms. Skirted base. And bolsters included. Cover is made of 100% rayon with a cotton backing. In rust only. Queen size spring filled mattress. A practical investment for your home. Or cottage

Sleep Sofas, Dept. 271
Second Floor, Home Furnishings Building

Shop and Save tonight 'til 9.00 p.m.

Simmons "Bradford" hide-a-bed

449.99

This convertible sofa is the perfect answer when space is at a premium. Suits any decor, any room. Just right for unexpected guests or cramped sleeping space Sofa seat is made of resilient "Nimbus" foam cushions. Sleeps two on a comfortable spring fitted mattress. Cover is a light color check of 100% olefin. Two toss cushions are included. Be smart, buy now.

Sleep Sofas, dept. 271,
Second Floor, Home Furnishings Building

EATON'S

Eaton's show and sale of fine Carpeting by Westmills continues this week . . . More than 17 beautiful styles — Over 200 decorator colors. Shop now and save at Eaton's.

specially priced from

8.49 sq. yd. to 21.99 sq. yd.

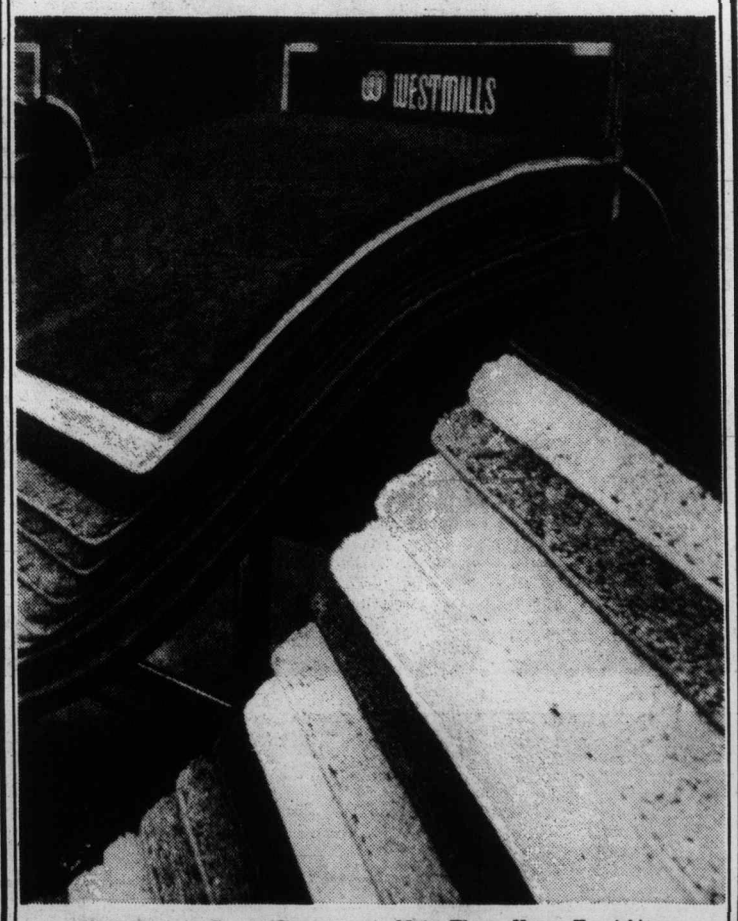

Visit Eaton's Carpet Department, Main Floor, Home Furnishings Building, now while we are showing Westmill's significant collection of carpets at Eaton's special prices. One of our carpet experts will visit your home, without obligation, to measure the areas you wish carpeted and to provide an estimate. And, our interior design consultant will be on hand to offer assistance in your decision making.

Carpets, Dept. 272, Main Floor,
Home Furnishings Building

EATON'S

Good Mornings
Bowman 6 till 10am
CFAX 1070

The Daily Colonist.

Section Two Friday, May 20, 1977 Page 13

1977 PINTO PONY
32 M.P.G. CITY
46 M.P.G. HIGHWAY
Test Drive One Today at
PETER POLLEN FORD

Architectural sketch of main branch as it will look at completion

Downtown Nanaimo branch

Royal banks on expansion

NANAIMO — Construction will start within two weeks on a major expansion of the downtown Nanaimo main branch of the Royal Bank of Canada, almost doubling the size of the present facilities, branch manager J. H. Smith has announced.

The project, worth over $700,000, will involve expanding the building on the site of the present south side parking lot adding 3,000 square feet to the 4,500 square feet of the present branch, located at the corner of Commercial and Bastion streets. Contract for the construction has been awarded to Lickley, Johnson and Palmer Construction Ltd. of Vancouver.

"Construction will include a complete external and internal facelift for the present branch, opened in 1957, and will result in the appearance of an entirely new building," Smith said. The new branch is expected to be completed by early 1978. The Royal Bank opened its first Nanaimo branch on the same site at the turn of the century. The branch will continue to function in its present location during construction.

The building will feature a warm, sandstone-colored exterior, year-round landscaping along both Commercial and Bastion streets and a tinted-glass ground-to-roof main entrance with skylight running the length of the building.

"Our business growth over the past few years has reflected the economic activity of Nanaimo," Smith said. "The new branch will provide the facilities and space appropriate to the level of business activity now prevalent in this city."

The new branch will feature a quarry tile floor, interior floral decore, the latest designs in lighting and color co-ordination, a significantly larger public banking area and expanded consumer and commercial lending facilities.

Cowichan - Malahat - The Islands

Cowichan Bay man leader of Liberals in new riding

Under the chairmanship of Jev Tothill, Liberals from the new federal riding of Cowichan-Malahat-The Islands met in Duncan to elect the first executive for the new Liberal Association for the newly-created federal riding.

The first order of business was tha adoption of the constitution of the Liberal Party in British Columbia. Next came the election of officers. Elected president was Jev Tothill of Cowichan Bay.

Vice-president for the northerly region of the Riding is Sean Hogan, of Saltair; vice-president for the southerly region is Bob Peach from Victoria. The third vice-president for the Gulf Island region of the new riding will be elected at a meeting of the association to be held on one of the islands at a date to be announced in the near future.

Elected treasurer was Jack Eaton of Shawnigan Lake and elected secretary was Bev Nelson from Duncan.

The meeting heard reports from delegates to the national Liberal policy workshop titled On Being A Canadian, held in Toronto toward the end of March. This workshop was termed a success.

A short report was given by Don Joy, special executive assistant to Senator Ray Perrault, leader of the government in the Senate. Joy spoke briefly on recent federal government happenings in Ottawa.

To conclude the meeting, the members attending the founding meeting were polled on four questions touching on current federal issues; 92 per cent of the Liberals present felt that Prime Minister Trudeau was the right man to be the leader of the Liberal party in Canada: 8 per cent did not think this; 85 per cent thought that Joe Clark was more of an asset to the Liberal Party than to his own party, whereas 15 per cent of the members expressed the view to the contrary.

On issues facing the country, 55 per cent said that the most important question to be resolved was Quebec separation and national unity; 30 per cent said that inflation was the number one problem and 30 per cent said unemployment was the issue highest on the list of national concerns.

The major riding issue was voted to be unemployment and inflation — both these issued received 38 per cent of available votes, while economic stagnation got 14 per cent of the votes.

The meeting ended with the announcement that the next association membership meeting was to be held on June 20 in the south end of the riding, most likely at the Juan de Fuca Arena in Greater Victoria.

Some not happy with fare cuts

Bus fares between Victoria and Vancouver and Nanaimo and Vancouver will be reduced 50 cents on June 1, the day general ferry fares go down, a Pacific Stage Lines official said Thursday.

But a Victoria Chamber of Commerce official was not happy with the news.

"The agreement announced a one-dollar reduction and in fact it will be only 50 cents," said Don Challinor, Victoria Chamber of Commerce transportation director.

"They are giving with one hand and taking back with the other."

The bus rate is currently $6.25 based on $4 for the ferry and $2.25 for the bus. On June 1 this was expected to decrease to $5.25 because the ferry portion was reduced to $3.

However, the rate will be $5.75, a bus official confirmed Thursday. A similar increase will be applied to the Nanaimo-Vancouver route.

The bus fare increases have not been publicly announced by the provincial government, which owns both Pacific Stage Lines and the B.C. Ferry Corp.

Challinor said the new rates could discourage senior citizens on low incomes from using the bus service.

Present rate for seniors between Victoria and Vancouver is $2.25 and this will increase to $2.75 on June 1. They travel free on the ferry.

He said the chamber tourist committee will request full details on the changes and the reasons for them and then decide what action to take.

"We are angry about this," said Challinor. "What is the use of reducing the rates if they are going to nibble away at them and take it all back?"

He said the government is "acting in a sneaky way" by publicly announcing ferry rate reductions while quietly increasing bus fares.

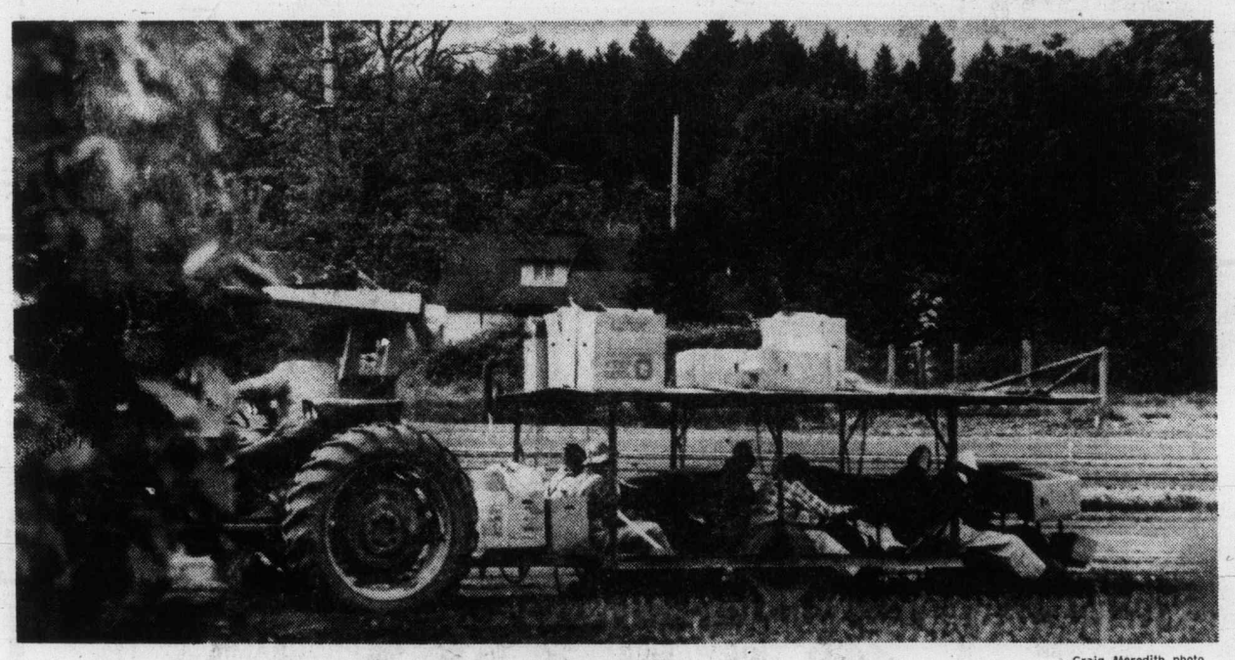

—Craig Meredith photo

Answer to planter prayer

This is not new style of bus but planters' answer to sore back and knees, bound to occur when using conventional planting methods. Planters here sit in trolley with their "ammunition," towed by tractor over planting areas.

Radar, radio sites along coast

Ship watch nearer

By DAVE FINLAYSON
Colonist Correspondent

NANAIMO — A $19 million program that will minimize shipping accidents on the B.C. coast is nearing completion, the Nanaimo Chamber of Commerce has been told.

Bruce Wayne, vessel control manager for the West Coast, said the program is the most sophisticated in the world and is in response to a demand by the people for greater environmental protection, particularly from oil tankers.

Vancouver is the largest port in Canada and one of the largest in North America and until 1974 there was no control over shipping traffic in B.C. waters, despite the fact that between 1950 and 1973 there were 93 groundings or collisions, he said.

The program involves a series of radar and VHF radio sites along the coast, combined with rigidly set-out traffic lanes. The B.C. coast is divided into three zones — Vancouver, Tofino on the west coast of Vancouver Island, and Prince Rupert.

Wayne said the Vancouver system is already operating and the Tofino system is nearing completion. Prince Rupert is currently under study and will commence as soon as the needs of that area are identified.

The program is co-ordinated from a central headquarters on top of an office building in North Vancouver, with the help of some of the most advanced computer equipment, he said.

"In fact we lead the world in this kind of equipment. It's even better than air traffic control at airports."

"Previously B.C. waters were like a country without roadways—nobody was managing them. But now we will be able to increase the safety-margin significantly."

And Wayne said this is increasingly important, not only because more and larger oil-tankers are using our coast, but the large freighters have double bottoms that contain as much oil as many tankers during the Second World War.

Naanimi will be covered by a radar site on Bowen Island, which is capable of picking up even the smallest vessel, and VHF radio will provide two way communications between the vessels and the shore stations.

Wayne said the federal government is using education, including a film shown Wednesday, to familiarize people with the system, and Ottawa would not hesitate to call the police in if a particular violation warranted it.

Fisherman saved after close scrape

NANAIMO — A fisherman was rescued from his burning commercial vessel early Thursday morning but concern for his equipment almost cost him his life.

Ray Tickson, 28, was found in a dinghy in rough seas close to his blazing 33-foot boat after the lighthouse keeper at Entrance Island spotted the vessel.

Members of the Nanaimo Emergency Rescue Program were at the scene within 20 minutes of receiving the call.

Program member Ian Hetherington said Tickson attempted to reboard his boat to try to save some of the expensive radar and radio equipment, but had to leap for his life when it suddenly sank.

Tickson escaped with a dunking but Hetherington said he was lucky he wasn't killed.

The fire was apparently caused by a broken fuel line to the stove, and Tickson had just switched over from gas to diesel to reduce the risk of such an accident.

He was just preparing to start fishing the Entrance Island area when the accident happened.

His father Walter is an official of the local fishermen's union.

Birthday party for Island residents

Port Alberni is planning a birthday party and Island residents from Duncan to Long Beach are invited.

The celebration will take place on Canada Day, July 1.

Organized under the auspices of the Community Arts Council, the Alberni Valley's first Folkfest will be a day of family fun emphasizing national and inter-cultural ties.

This city is the latest to join the British Columbia Folkfest family and, in so doing, becomes centre for a region which extends north from the Malahat.

Program co-ordinator Lillian Weedmark is interested in hearing from any cultural and ethnic groups within this area who would like to participate. Registrations will be accepted up to June 1 from groups or individuals interested in entertaining, demonstrating a craft or conducting a booth.

Bands and marching teams are also being sought for a children's parade which will launch the day's activities.

Highlights will include a Parade of Nations fashion show and an international soccer match.

Within the context of Folkfest is a province-wide competition in music and dance. A selection committee will name two groups from the Port Alberni Folkfest to represent the region in Victoria, centre this year for the Provincial Folkfest Day.

Also scheduled for the Canada Day weekend in the Alberni Valley are Frontier Days. On July 1, 2 and 3 there will be a horse show, equestrian and rodeo events with prize money totalling $2,000.

For further information on Folkfest, or to secure entry forms, phone Lillian Weedmark at 724-4670 or write her care of the Community Arts Council, Box 261, Port Alberni, B.C.

J. Austin Byers
. . . tried twice to retire

Scholarly judge in India, B.C. dies at 81

One of the most distinguished legal men of his era, at one time judge of the High Court of Madras during the heyday at the British raj, J. Austin Byers died Wednesday afternoon in the Aberdeen Hospital following a lengthy illness. He was 81.

Byers was a man who had tried to retire twice.

The first time was on leaving India in 1947 at the same time as the then viceroy, Earl Mountbatten, left turning the government of the country over to the Indian people.

But on passing through Victoria on his way to England, he was persuaded to practise here. He became a member of the Canadian Bar Association and the Law Society of B.C. He was soon a family court judge and a provincial judge.

On officially "retiring" in 1970 he still carried on a vast number of private cases for as senior provincial judge William Ostler said, "he was a great scholar," and his clients would not accept his retirement.

Many did not know the complete story of his scholarship, for Byers refused to be interviewed, feeling a man should stand on merit alone.

In 1914 at age 18 he went up to Balliol College, Oxford, to read law, but shortly after enlisted in the Cheshire Regiment, serving two years in Mesopotamia fighting the Turks.

Returning to Balliol after the war, he took two gold medals, one for top of his class, and the other for becoming the first Englishman ever to gain distinction in Hindu and Mohammadan law. He became a member of the Inner Temple.

At this time, the top legal jobs offered in Britain were in the Indian Civil Service, and Byers was sent to India in 1921 at the age of 25 as a sessions judge in the vast provinces of Coimbatore and Anrisa.

He became much adored by the people for his high sense of fairness in defending the rights of the poor. Many times he was known to drive off the hated money-lenders, giving money from his own pockets to save lower-caste people from being in debt for life.

By 1934, when he married his English wife, Margot, he was a judge of the High Court of Madras, supreme legal job in the country, and known as an incorruptible man whose laws still stand as precedence.

Of his work in Victoria, provincial judge Harold Alder said Wednesday that he was "understanding, learned and a lawyer's lawyer as well as being a fine man we shall all miss greatly."

In the last few years, Byers practised many private good works, among them serving meals on Wheels to many who could not get out to shop or cook for themselves.

He is survived by his wife, Margot, of 1971 Cromwell, and their daughter Valerie of Vancouver.

Funeral services will be held at 10:30 a.m. today from McCalls Funeral Home with the Rev. Christopher Lonsdale taking the service.

Campbell denies NHL-WHA merger imminent

MONTREAL — An Edmonton report that a merger of the National Hockey League and the World Hockey Association will take place before the start of a new season was denied Thursday by NHL president Clarence Campbell.

The Edmonton report, quoting "a highly-placed source," claimed that six of the WHA teams would join the NHL and that the merger would likely be announced before the NHL draft of junior players next month.

Campbell stated that representatives from both leagues have been meeting for several months to "discuss an accomodation or so-called merger" but that they have no power to negotiate any kind of arrangement.

"The conditions under which a merger could ever happen are so arduous and so expensive it's doubtful it can ever be successful," Campbell says.

The NHL asking price is reported to be slightly more than $2 million for each of the six new teams, with an additional $1 million to be paid over the next five years.

Meanwhile, Alan Eagleson, executive director of the NHL Players' Association, says:

"The players' association is not interested in approving a merger."

Eagleson says club owners have not agreed to a merger but have only discussed "certain aspects of their respective futures."

However, Jack McKeag, president of the WHA's Winnipeg Jets, says he believes the merger will happen, adding that the fall of 1978 is a more likely date.

The unidentified source says another meeting to discuss an expanded NHL will take place next week in New York.

Campbell says he doubts if the NHL will consider an enlargement to include WHA teams, adding:

"We have enough problems of our own now. It's always very difficult to talk about merger anyway because merger is illegal under U.S. law."

Campbell suggests that an act of Congress would be needed or the WHA would have to declare itself a failing business before the courts could allow the NHL to salvage the WHA's assets.

In a prepared statement from New York, John Ziegler, head of an NHL fact-finding committee, said:

"Contrary to public reports there has been no proposal made to the NHL regarding any possible merger with the WHA. On Tuesday . . . the NHL fact-finding committee met with several representatives of the WHA to explore these possibilities.

"The NHL committee is charged with the responsibility of making a report to the NHL board of governors as to the advantages and, or disadvantages, of any kind of relationship with the WHA."

The NHL committee is continuing its inquiries to make its report at the NHL's annual meeting June 6-8 at Montreal, said Ziegler of Detroit Red Wings and chairman of the NHL board of governors.

In Toronto, Harold Ballard, president of Toronto Maple Leafs, claims there is still enough opposition in the National Hockey League to block a proposed merger with the World Hockey Association.

"I know Bruce Norris (Detroit Red Wings owner) is against it," said Ballard. "We're against it. Boston, Pittsburgh and Chicago will oppose it in my opinion."

Ballard, who was not represented at the New York meeting, said: "The NHL has about five clubs of its own that are in trouble. We should solve that problem before we start hobnobbing with people who have cost us millions."

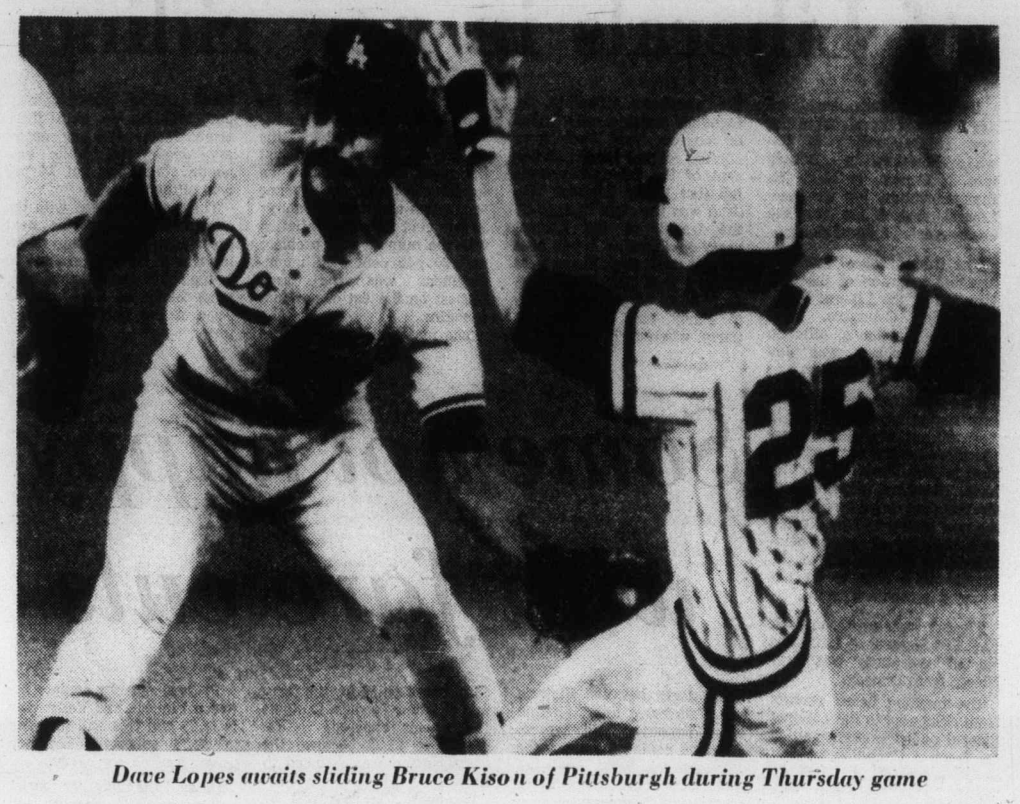

Dave Lopes awaits sliding Bruce Kison of Pittsburgh during Thursday game

Gossage stymies Dodgers with late-inning heroics

Richie Zisk, a .300 hitter over four National League seasons, has been one of the big reasons Chicago White Sox are doing unexpectedly well in the American League this season. But Pittsburgh Pirates don't mind at all.

The Pirates are doing even better, and Rich Gossage, the fellow they got for Zisk, has been spectacular in their drive to the top of the Eastern division.

A strapping righthander who'll be 26 in July, Gossage has been all that the Pirates hoped for in his return to the role of reliever. As a starter for the White Sox last season, Gossage completed 15 of 29 starts and managed a 9-17 record and a 3.94 earned-run average. In 1975, he was one of major-league baseball's best with a 1.84 earned-run average, appearing in 62 games and striking out 130 in 142 innings.

That's what the Pirates remembered when they traded for Gossage, and he has shown them he hasn't forgotten, either.

Gossage was sent into Thursday night's game against Los Angeles Dodgers at the start of the eighth inning with the score 5-5. He allowed one hit and a teammate made an error, but he struck out eight of the 11 Dodgers who came to the plate and came away with his fourth win in a still-unbeaten season when Rennie Stennett hit a two-out bases-loaded single in the 10th inning.

It was perhaps Gossage's outstanding relief job of the season, but there have been others almost as good. In his last seven appearances, totalling 13 1-3 innings, he hasn't allowed a run while striking out 24 of the 40 hitters who have tried to solve him.

With Atlanta Braves getting three-hit pitching from knuckleballing Phil Niekro to knock off Chicago Cubs 6-0, the Pirates increased their lead to two and a half games over the surprise challengers. More important to the Pirates, pinchhitters Ken Boswell and Willie Crawford both drove in eighth-inning runs to bring Houston Astros a 3-2 win over Philadelphia Phillies, who now trail by six and a half games.

Other Thursday highlights:

Rollie Fingers pitched four scoreless innings in relief of Randy Jones and San Diego Padres handed Montreal Expos their ninth consecutive defeat;

Home runs by John Milner and Lee Randolph highlighted the 4-3 win scored by New York Mets over San Francisco Giants, who had scored only one run in 37 innings when Terry Whitfield got them close with a three-run homer in the eighth inning;

The White Sox moved within one game of the lead in the American League West, continuing their dive with an 8-3 rout of the defending-champion Kansas City Royals. Jorge Orta, Oscar Gamble and Chet Lemon hit bases-empty home runs for the winners, and their other five runs came in the third inning on five singles and two bases on balls;

Nolan Ryan tied a league record by striking out 12 Minnesota Twins while pitching California Angels to a shaky 5-3 win. It was the 74th time Ryan has struck out 10 or more hitters in one game since coming to the American League, tying the record set by Sam McDowell. Ryan gave up eight bases on balls and five hits but managed to get his first complete game of the season;

Thurman Munson drove in four runs with a home run, triple and single, Willie Randolph had four hits and scored four runs and Ed Figueroa pitched a seven-strikeout six-hitter to lead New York Yankees past Baltimore Orioles, 9-1;

Milwaukee Brewers scored four runs in the third inning on six bases on balls and a single, and got a sixth-inning run on an error, a balk, a passed ball and a wild pitch in getting past Toronto Blue Jays 5-3. The other five Milwaukee hits didn't figure in the scoring;

Dave Pagan, a righthander from Nipawin, Sask., got his first 1977 start and pitched Seattle Mariners to their first-ever shutout, a 3-0 conquest of Oakland Athletics. It was also the first major-league shutout for Pagan, who struck out eight and got his third complete game in the 15 starts he has had in a four-year career.

★ ★ ★

NATIONAL LEAGUE
EASTERN DIVISION

	W	L	PCT.	GBL
Pittsburgh	24	10	.706	—
Chicago	21	12	.636	2½
St. Louis	21	13	.618	3
Philadelphia	17	16	.515	6½
New York	14	20	.412	10
Montreal	13	19	.406	10

WESTERN DIVISION

	W	L	PCT.	GBL
Los Angeles	28	9	.757	—
Cincinnati	15	19	.441	11½
Houston	15	21	.417	12½
San Diego	15	24	.385	14
San Francisco	13	22	.371	14
Atlanta	13	24	.351	15

Los Angeles 212 000 000 0— 5 7 3
Pittsburgh 010 300 100 1— 6 7 1
Rau, Garman (7), Wall (8), Hough 3-2 (10) and Yeager; Kison, Tekulve (6), Goassage (8) and Dyer. Home runs: Los Angeles—Smith (10th); Pittsburgh (4th).

Philadelphia 000 002 000— 2 10 2
Houston 000 001 02x— 3 10 2
Kaat, Underwood (6), Garber 1-3 (8) and Boone; Andujar 3-3, Sambito (9) and Ferguson.

Chicago 000 000 000— 0 3 1
Atlanta 000 200 40x— 6 13 0
R. Reuschel 6-2, P. Reuschel (7), Todd (8) and Mitterwald; Niekro 2-7 and Pocoroba.

San Diego 012 002 000— 5 6 2
Montreal 010 010 000— 2 8 3
Jones 4-5, Fingers (6) and Davis; Stanhouse 3-6, Atkinson (8) and Carter. Home runs: San Diego — Turner (4th).

San Francisco 000 000 030— 3 7 1
New York 000 111 10x— 4 11 1
Halicki 2-4, Curtis (7), Moffitt (8) and Hill, Sadek; Todd 1-0, Lockwood (8) and Hodges. Home runs — New York, Milner (4th), Randle (2nd); San Francisco, Whitfield (2nd).

★ ★ ★

AMERICAN LEAGUE
EASTERN DIVISION

	W	L	Pct.	GBL
New York	20	14	.588	—
Boston	18	14	.563	1
Baltimore	17	14	.548	1½
Milwaukee	19	18	.514	2½
Detroit	14	20	.412	6
Toronto	15	22	.405	6½
Cleveland	12	20	.375	7

WESTERN DIVISION

	W	L	Pct.	GBL
Minnesota	24	12	.667	—
Chicago	22	12	.647	1
Texas	18	14	.563	4
Kansas C.	17	18	.486	6½
Oakland	17	19	.472	7
California	17	20	.459	7½
Seattle	14	27	341	12½

Seattle 020 000 010—3 10 0
Oakland 000 000 000—0 6 2
Pagan 1-1 and Stinson; Langford 3-3, Coleman (3), Lacey (5), Torrealba (9) and Williams.

Toronto 020 010 000—3 9 1
Milwaukee 004 001 00x—5 6 1
Singer 2-6, Johnson (3) and Ashby; Slaton 2-4, McClure (9) and Moore. Home run: Toronto — A. Woods (3rd).

Baltimore 000 001 000—1 6 1
New York 102 032 10x—9 14 2
Flanagan 1-2, Holdsworth (6), Martinez (6) and Dempsey; Figueroa 5-2 and Munson. Home run: NY — Munson (8th).

Kansas City 010 001 010—3 9 1
Chicago 115 001 00x—8 10 1
Colborn 5-4, Hall (3), Gura (8), Littell (9) and Wathan; Stone 4-3 and Eslian. Home runs: Chicago — Orta (4th), Gamble (6th), Lemon (6th).

Minnesota 200 001 000—3 5 1
California 101 020 01x—5 9 2
Goltz 2-3, Schueler (6), Burgmeier (8) and Wynegar; Ryan 6-4 and Humphrey. Home run: Minnesota — Hisle (9th.

League leaders

NATIONAL LEAGUE

	G	AB	R	H	Pct.
Parker, Pit.	33	137	28	54	.394
Matthews, Atl.	24	85	19	33	.388
Simmons, St .L.	33	115	23	42	.365
Scott, St. L.	30	77	8	28	.364
Johnson, Hou	28	77	13	28	.364
Valentine, Mtl.	28	109	15	39	.358
Trillo, Chi	31	107	19	38	.355
Rose, Cin.	34	129	27	43	.333
Smith, LA	33	117	32	39	.333
Winfield, SD	38	154	30	51	.331

AMERICAN LEAGUE

	G	AB	R	H	pct.
Bailor, Tor.	27	104	21	39	.375
A. Woods, Tor.	30	109	14	40	.367
Carew, Minn.	36	142	25	52	.366
Grubb, Clev.	21	67	6	24	.358
Kelly, Balt.	21	70	8	25	.357
Fisk, Bos.	31	109	23	37	.339
Page, Oak	35	136	26	46	.338
Mankowski, Det	25	68	7	23	.338
Washington, Tex.	27	104	10	35	.337
Bostock, Minn.	33	125	24	42	.336

HOME RUNS

National League: Cey (LA) 13; Burroughs (Atlanta) and Smith (LA) 9; Johnson (Houston) and Kingman (NY) 8.

American League: Zisk (Chicago) and Gross (Oakland) 10; Bonds (California), Hisle (Minnesota), Page and Williams (Oakland) and Horton (Texas) 8.

RUNS BATTED IN

National League: Cey (LA) 42; Winfield (SD) 36; Burroughs (Atlanta) 33; Parker (Pittsburgh) 31; Garvey (LA) 28.

American League: Rudi (California) 35; Hixsle (Minnesota) 32; Velez (Toronto) 30; Zisk (Chicago) 29; Page (Oakland) 26.

STOLEN BASES

National League: Lopes (LA) and Taveras (Pittsburgh) 16; Moreno (Pittsburgh) 15, Cabell (Houston) 13; Cedeno (Houston) 12.

American League: Remy (California) 18; Patek (KC) 14; North (Oakland) 11; Bonds (California) and Norris (Cleveland) 10.

PITCHING

National League: Sutton (LA) 6-0; R. Reuschel (Chicago), Rhoden (LA) and Forsch (St. Louis) 6-1.

American League: Tanana (California) and Zahn (Minnesota) 6-1; Knapp (Chicago), Burgmeier (Minnesota), Alexander (Texas) and Darwin (Toronto) 5-3; Brett (Chicago) and Torrez (NY) 5-2; Palmer (Baltimore) and Colborn (KC) 5-3; Ryan (California) 5-4.

EARNED RUN AVERAGE

National League: Candelaria (Pittsburgh) 1.26; Sutton (LA) 1.74; Hough (LA) 2.00; Koosman (NY) 2.14; Rogers (Montreal) 2.43.

American League: Figueroa (NY) 1.26; Blyleven (Texas) 1.54; Tidrow (NY) 1.75; Slaton (Milwaukee) 1.96; Stone (Chicago), Colborn (KC) and Alexander (Texas) 2.21.

STRIKEOUTS

National League: Rogers (Montreal) 54; Koosman (NY) 50; Richard (Houston) 48; Seaver (NY) 47; Matlack (NY) and Montefusco (SF) 46.

American League: Ryan (California) 77; Tanana (California) 70; Blyleven (Texas) 55; Palmer (Baltimore) 43; Blue (Oakland) 42.

Wednesday Games included.

Penguins seek new coach

PITTSBURGH (AP) — Pittsburgh Penguins announced Thursday that Ken Schinkel has resigned as coach of the National Hockey League team.

Schinkel, a former player who has coached the Penguins in two non-consecutive seasons, will remain with the club as director of player personnel, a spokesman said.

Chairman Albert A. Savill did not name a successor.

There had been speculation that Schinkel would be replaced following a season in which the Penguins were criticized for playing half-hearted hockey.

The Penguins had a 34-33-13 record and took third place in the Norris Division. They were eliminated by Toronto Maple Leafs in the first round of the Stanley Cup playoffs.

Schinkel was first named Penguins coach in January 1973. At the time, he was Pittsburgh's all-time leading scorer. He replaced Red Kelly who now is with the Maple Leafs.

Schinkel was replaced by Marc Boileau in February, 1974, but rehired to complete the 1975-76 season.

In another move, the Penguins announced that 23-year-old left-winger Wayne Bianchin has signed a new two-year contract.

Bianchin, an off-season resident of Nanaimo, joined the Penguins in 1973 as their second-round draft choice. He suffered a broken neck in a surfing accident in Hawaii and spent two seasons in the minor leagues.

He returned to play every game but one this season, scoring 28 goals and setting a team record for scoring percentage with a 21.5 average.

No contract terms were announced.

Burrards bury 'Bellies for sixth victory

NEW WESTMINSTER (CP) — Vancouver Burrards ran an unbeaten string to six games by defeating New Westminster Salmonbellies 18-10 before about 400 fans in Western Lacrosse Association play Thursday.

Doug Hayes and Dale McKenzie scored four goals each for the Burrards, who now have beaten every team in the five-team league at least once this year.

Rico Bellusci added three and Dave Tasker and Mike Smith had two goals each. Others came from Taki Vohalis, Ron Pinder and Dave Litzenberger.

Bill Mosdel had three goals for New Westminster, now 1-2 on the season. Playing Coach Steve d'Easum and Al Benson each scored twice. Dave Wilfong, Dave Matheson and Bob Tasker scored the others.

Salmonbellies were without high-scoring forward Wayne Goss and regular goalkeeper Ted Gernaey and could only manage 24 shots on Dave Evans and Brad Berrow who shared duties in the Vancouver net.

Burrards fired 39 shots at Arnie Bird.

	P	W	L	T	F	A	Pts.
Vancouver	6	6	0	0	79	60	12
Coquitlam	4	2	2	0	52	42	4
VICTORIA	5	2	3	0	62	61	4
New West	3	1	2	0	28	42	2
Nanaimo	4	0	4	0	23	54	0

Next game: Saturday — Nanaimo at Coquitlam.

The Original Knight
SOLUNAR TABLES
When To Fish Or Hunt

According to the Solunar Tables calculated for this area, the best times for hunting and fishing for the next 10 days will be as follows (Times shown are Pacific Daylight times):

A.M.		P.M.	
Minor	Major	Minor	Major
TODAY			
6:55	1:20	7:30	1:45
TOMORROW			
8:00	2:10	8:20	2:35

Major periods, lasting 1½ to 2 hours are shown in bold.
Minor periods, shorter duration, light type.

Minor baseball

BABE RUTH
Gordon Head Cosmopolitan 8, Cedar Hill 5

LITTLE LEAGUE
Gordon Head Majors
Victoria Cablevision 8, ACME Painting 5

Hampton Majors
Bill Bayley Garden Centre 10, H. A. Ormiston 1

Hampton Minors
Roy's Barber Shop 13, Metro Toyota 9

'76ers favored

RENO, Nev. (AP) — Harrah's Reno and Tahoe Race and Sports Books rates Philadelphia '76ers as 13-to-10 favorites to beat Portland Trail Blazers and win the National Basketball Association championship playoffs.

In Sunday's first game of the best-of-seven series, at Philadelphia, the '76ers are four-point favorites.

Blue launches suit

OAKLAND (AP) — Pitching ace Vida Blue filed suit Thursday seeking to nullify his contract with owner Charles O. Finley of baseball's Oakland A's.

The left-handed A's starter is also seeking $1.5 million in damages.

The Alameda County Superior Court suit, filed by lawyer Richard Sequeira, alleges fraud of undue influence, bad faith and mistake.

The suit says Finley continously has threatened to assign Blue's contract to another major league club for between $1.5 million and $2.5 million.

Blue signed the three-year contract with the American League club last June 15.

Asked about the suit at Oakland Coliseum where the A's lost 3-0 Thursday to Seattle Mariners, Blue said: "You can talk with me about pitching, but as far as all that other stuff goes, it's personal."

Turner suspension upheld

ATLANTA (AP) — A federal judge Thursday upheld baseball commissioner Bowie Kuhn's decision to suspend Atlanta Braves owner Ted Turner for one year, but voided the commissioner's action in eliminating the team's first-round draft choice in next month's amateur draft.

U.S. District Court Judge Newell Edenfield, ruling on a suit brought by the Atlanta Braves club challenging the suspension order, said Kuhn has the authority under the so-called "best interests of baseball clause to discipline Turner.

But the judge said Kuhn did not have the authority to take away the team's first-round draft choice.

Kuhn suspended Turner and took away the Braves' first-round pick in this year's amateur draft because, he contended, Turner violated a directive prohibiting owners from talking money to opposing teams' players because the free-agent draft last Nov. 1.

The commissioner said Turner violated the directive when the Braves owner told San Francisco Giants owner Bob Lurie during the World Series last October that he would outbid the Giants for outfielder Gary Matthews, who was playing out his option with San Francisco.

The Giants then filed a complaint charging that Turner "tampered" with Matthews, and Kuhn ordered the sanctions following a hearing.

Turner's suspension became effective Jan. 18, but it was lifted temporarily pending the outcome of the suit.

The lawsuit said Matthews became a free agent at the end of the 1976 season on Oct. 3, after playing the required one year without a contract.

Turner later signed Matthews to a contract with the Braves.

Kuhn, in imposing the suspension, relied on a clause in the major league agreement authorizing him to act against those matters he considered to be "not in the best interests of the national game of baseball."

The suit, filed by the Braves organization, contended there was no evidence for Kuhn to conclude that Turner violated the free-agent rules.

It called the suspension "arbitrary, capricious and unreasonble."

Turner admitted he made the remark to Lurie, but his suit contended the statement had no effect on Matthews' ultimate decision to sign with the Braves, did not constitute a salary negotiation and thus did not subvert the free agent draft procedures.

The suit also contended Kuhn did not have the authority to extend to the free agent draft the same tampering rules which prohibit club owners from negotiating with players who are under contract to other teams unless the teams give permission.

WRESTLING
MEMORIAL ARENA
Mon. May 23, 8:00 P.M.
COAL MINER'S GLOVE MATCH
DUTCH SAVAGE VS JOHN ANSON
CANADIAN TAG TEAM TITLE
EDDY & GERRY MORROW (Challengers) VS OUTLAW & PALARDY (Champions)
Guy Mitchell vs Nick Kozac
2 OTHER MATCHES
Tickets on sale at ARENA BOX OFFICE — Ring. $4.00. Res. $3.50. Rush $3.00. Under 12, $2.50. Rush sold at Door Only.

FREE SAMPLES OF THIS WEEK'S BROUGHT Dr Pepper PROGRAMME TO YOU BY "THE MOST ORIGINAL SOFT DRINK EVER"

SAT. NIGHT
NEW ISLAND SERIES
HOBBY STOCKS
• TROPHY DASHES
• HEAT RACES
• 35 LAP FEATURE
PLUS
GO KARTS ON THE BIG OVAL AT SPEEDS AROUND 75 M.P.H.
ADULTS $3.00
STUDENTS and O.A.P. $2.50
CHILDREN 6-2 $1.00
GATE OPEN 6 P.M., TIME TRIALS 7 P.M.
8 P.M. RACING ACTION AT WESTERN SPEEDWAY
"MORE ACTION FOR YOUR DOLLAR"
THESE PROGRAMMES RATED "G" FOR FAMILY VIEWING

MONDAY AFTERNOON
HOBBY STOCKS RACING
PLUS
• ORVAL THE DAREDEVIL CLOWN
"YOU'LL LOVE HIM"
ADULTS $3.50
STUDENTS and O.A.P. $2.75
CHILDREN 6-12 $1.00
"BRING THE KIDS FOR DINNER"
GATES OPEN 3 P.M.
TIME TRIALS 4 P.M.
RACING ACTION 5 P.M.
WESTERN SPEEDWAY
5-20

Lotteries: Worst odds of any gambling

WINNIPEG (CP) — Canadians, whether they realize it or not, are suckers for the long shot.

From coast to coast, people plunk down hard-earned cash for lottery tickets at odds that would make a horse-player gasp. But, of course, the lottery-player is going for big stakes — $100,000, even a million; though his chances are better, the man at the race track has to be content with lesser pots.

"You can't win if you're not in" is the guilding principle behind most lottery advertising, and even those who don't consider themselves gamblers have responded in ever-increasing numbers.

From a modest beginning less than a decade ago, government-sanctioned lotteries have proliferated and ticket sales are well over $800 million a year. That works out to a stake of roughly $36 for everyone in Canada.

Lotteries have several features in common: large numbers of tickets sold, a relatively low pay-out ratio, and the worst odds of any form of gambling.

Unlike the back-room poker game or pari-mutuel betting, lotteries return only 36 to 46 per cent of the money wagered as prizes.

Calculations by The Canadian Press for six popular lotteries show just how remote the chances of winning any of those prizes really are.

Loto Canada, the successor of the highly successful Olympic Lottery, offers the best odds of the six.

With a sellout draw of 7.5 million tickets — which the lottery has not yet attained — the chances of winning any prize with one ticket are one in 50. The majority of winners would get $100 prizes.

The chances of winning at least $10,000 in Loto Canada — enough money to pay off a small mortgage or buy a large car — are one in 50,000. For those with a pessimistic view of life, this is roughly equivalent to a person's chances of being murdered in Canada in any given year.

The odds of being able to retire for life with winnings of $100,000 or more are about one in 167,000. These odds would be even worse were it not for the 25 special prizes of $100,000 offered in the June 19 draw.

The chances of winning any lottery improve slightly with the number of tickets purchased. For the $10 spent on a single Lotto Canada ticket, an individual could buy two tickets in The Provincial, 10 tickets in the Wintario, Western Express, or Atlantic Loto draws or 20 tickets in Quebec's Mini Loto.

For a fixed outlay of $30, the chances of winning any prize in these other lotteries make them almost as good to substantially better than in Loto Canada.

The best odds, 29 in 100, belong to Atlantic Loto run by the four Atlantic provinces, but winners would be most apt to win prizes of five free tickets on the next draw.

Lottery officials, however, appear almost unanimous in their opinion that the average person is little concerned with the high odds he faces.

"People don't look at the odds when they buy lottery tickets," says Jean-Marc Lafaille, general manager of Atlantic Loto. "Do you look at the odds when you buy life insurance?"

Most lotteries don't publish odds, and spokesmen say they have received few queries from members of the general public interested in knowing just what are their chances of winning.

Officials offer two explanations for this lack of interest.

One is that most people realize that winning a major prize is next to impossible. The other is that lotteries have become a form of cheap entertainment.

Telecasts of lottery draws enjoy high ratings. Viewers anxiously await numbered balls expelled by sophisticated machines or applaud computer-selected numbers flashed in lights.

However, a few people are interested in the odds.

Glen Moorhead, the Loto Canada regional sales manager in Winnipeg, says groups of 10 people purchase 100 tickets each to boost their chances of big winnings.

In Loto Canada, a group thtt buys a block of 1,000 sequentially numbered tickets automatically wins 20 $100-prizes and has a better chance of winning larger prizes as well.

Bulletin Board

The Sons of Scotland Camp Balgownie 204 will meet tonight at 8 p.m. at Norway House, 1110 Hillside. Information, 592-6009.

□

BRITISH ISRAEL

Rev. W. G. Finlay of South Africa, editor of The Covenan Message, will speak at 3 p.m. Saturday in St. John's Ambulance hall, Pandora. His subject will be South Africa's delemma: the Bible and political realities.

□

SIDNEY ECK

Sidney Eckankar Satsang Society is holding an open house from 2 to 4:30 p.m. Saturday at the new centre, 9790 2nd Street. Herb tea and non-alcoholic punch will be served.

□

VIETNAM FRIENDSHIP

Canada-Vietnam Friendship Society is sponsoring a Vietnam festival Sunday from 1 to 7 p.m. in The Belfry on Fernwood. The show features a continuous movie on everyday life in post-war Vietnam, slides on Vietnamese culture and Vietnamese food. Admission 50 cents to help defray costs.

□

ROYAL ROADS TEA

Victorian Days Tea at Royal Roads College from 2:30 to 4:30 p.m. Saturday will raise funds for the Victoria Symphony. Tickets, $2 each, from Symphony office, 30B Centennial Square, Symphony Boutique, 2073 Cadboro Bay, or at the door.

□

THEOSOPHY

Victoria lodge of the Theosophical Society is holding an open discussion on Christianity and Theosophy upstairs at Windsor Park Pavilion Sunday from 2 to 4 p.m. Tuesday at 8 p.m. there'll be a study and discussion session, same place.

□

NORWAY'S DAY

Sons of Norway will celebrate Norwegian Independence Day Saturday at 7:30 p.m. at Norway House, 1110 Hillside. Entertainment, refreshments and dancing.

□

PIPER'S FEAST

Vancouver Island Pipers Club's ninth annual banquet is set for Saturday at 6:30 p.m. in Bay Street Armory.

□

PIPELINE SPEECH

Mr. Justice Thomas Berger will address the Men's Canadian Club of Victoria lunch meeting at the Old Forge at noon Tuesday on the Mackenzie Valley pipeline.

1x1 MOSAIC TILES 59¢ sq. ft.

ODD LOTS OF TILE

TILE TOWN

200 ESQUIMALT RD. 385-2141

OPEN DAILY 8:30 A.M. TO 5 P.M.

master charge LOTS OF PARKING CHARGEX

5-20

PRE-EXPANSION SALE

20% OFF EVERYTHING • Chargex • Mastercharge

Now you don't have to go to Vancouver or Seattle! Because we have everything from A to Z for your bathrooms, in famous brands, and from many countries. Fantastic assortment of towels, mats, shower curtains, hampers, shelves, plaques, etc., etc.

NO SECONDS—NO SPECIAL PURCHASES
ALL REGULAR MERCHANDISE

- RUBBERMAID GIFT SETS, BATH MATS, SHOWER CADDYS
- FABRIC AND PLASTIC SHOWER CURTAINS IN FAMOUS MAKES
- BATH PILLOWS, SHELVES, CABINETS, SPACE-SAVERS
- LADIES' AND MEN'S BATHROBES AND SLIPPERS
- BATHTUB SECURITY RAILS AND SAFETY BATH BENCHES AND SEATS
- SOAPS, IMPORTED GIFT ITEMS, CERAMIC AND PLASTIC ACCESSORIES
- KIRSCH SHOWER AND TOWEL BARS, SWITCH AND OUTLET PLATES, ETC.
- GUZZINI ITALIAN AND ALLIBERT FRENCH ACRYLIC BATH ACCESSORIES
- TOWELS, BATHMATS, TUB MATS, BATH SHEETS, CONTOUR MATS, ETC. BY FIELDCREST—JENNY PLUSH—JENNY JONES—CANNON, MARTEX, DOROTHY DEAN
- COUNSELLOR AND BORG SCALES PLUS WOOD, PLASTIC AND PADDED TOILET SEATS
- BATH TRAYS, BACK-OF-DOOR RACKS, TOWEL TREES, TABLES, SEATS, TOWEL BARS AND TOWEL RINGS
- WOODEN AND WICKER WARE HAMPERS, SHELVES AND ACCESSORIES
- WOOD, WICKER, ACRYLIC BATHROOM MIRRORS, LOOFAH SPONGES, BATH BRUSHES AND MANY ITEMS TOO NUMBEROUS TO MENTION

(SORRY NO REFUNDS OR DEPOSITS ON SALE ITEMS)

Give Your Home PHONE 385-2523

THE MAGIC TOUCH BATH BOUTIQUE

IN THE NEW JAMES BAY SQUARE
10-435 SIMCOE ST., AT MENZIES

5-12 FREE UNDERGROUND PARKING BEHIND SAFEWAY

Scott PIANO & ORGAN is moving!

from 612 Fort Street to BIGGER and BETTER FACILITIES.

We MUST SELL
ALL OUR EXISTING MERCHANDISE AT FANTASTIC SAVINGS to you

LOOK AT THESE VALUES:

SAVE UP TO 33⅓% ON OVER 25 PRE-OWNED ORGANS. CHOOSE FROM

HAMMONDS, KIMBALLS, LOWREYS, ELECTROHOMES, KAWAIS, PHILLIPS, BALDWIN, WURLITZERS, OPTIGANS also NEW AND USED LESLIE SPEAKERS

SAVE THOUSANDS OF $ ON RODGERS CONCERT ORGAN DEMONSTRATOR

SAVE ON MANY DEMO, FLOOR MODEL, and TEACHING STUDIO WURLITZER ORGANS

SAVE ON MANY NEW PIANOS, IN STOCK WURLITZER & SHERLOCK-MANNING

SAVE on some Shop-Worn and Damaged Merchandise

EVERYTHING MUST GO!!!
GIANT
MOVING OUT SALE
STARTS FRIDAY, MAY 20th
TAKE ADVANTAGE OF THESE
SUPER SAVINGS
WHILE STOCK LASTS

Our Hillside Mall Store is Participating in These Outrageously Low Prices too. So Shop There and Save as Well

612 FORT ST. 386-2434

HILLSIDE MALL 595-1775

Scott PIANO & ORGAN

5-19

Yum yum! What a perfect parfait!

A BIRKS SPECIAL EVENT

Stainless Steals! AT 25% OFF

these are real steals!

Pretty, too, in this clear Birks parfait glass—with its stainless steel spoon almost 8' long.

Set of 6 glasses and 6 spoons, $6.95

Practical stainless steel from Denmark, now at very practical prices

A. Round 13" tray, reg. $6.95, SPECIAL $5.20

B. Pair of salad servers, reg. $7.95. SPECIAL $5.95

C. Salad bowl, 9¾" x 4¾", reg. $11.95. SPECIAL $8.95

D. Gravy dish and ladle, reg. $5.95. SPECIAL $4.45

E. Covered vegetable dish, reg. $8.95. SPECIAL $6.70

F. Oblong dish, reg. $6.95. SPECIAL $5.20

G. Salt and pepper pair reg. $7.50. SPECIAL $5.60

H. Ashtray, reg. $4.00. SPECIAL $3.00

CHARGEX

BIRKS JEWELLERS

706 Yates Street

5-19

Hillside Shopping Centre

Final
TELEPHONE
383-4111
CLASSIFIED
386-2121

The Daily Colonist.

Sunny, high 18
Weather Details on Page 2

Vancouver Island's leading newspaper since 1858

No. 132 — 119th Year | VICTORIA, BRITISH COLUMBIA, FRIDAY, MAY 20, 1977 | ***** | 15c Daily, 30c Sunday

Halt payout till Quebec votes—Gardom

Attorney-General Garde Gardom Thursday said it appeared that Quebec Premier Rene Levesque is attempting to finance Quebec's separation from Canada with money received from B.C., Alberta and Ontario.

And, said Gardom, that is morally wrong.

"It seems that Mr. Levesque is attempting to finance Quebec's separation with Ontario, Alberta and B.C. dollars and that's pretty hard to swallow," Gardom said. "I don't think we really wish to be subsidizing a wrecking crew. So I would say to Mr. Levesque, let him proceed to his referendum, which is most clearly beyond his mandate, but let him proceed to it as quickly as possible and tell Quebecers that he proposes a single, isolated socialistic country in North America."

Gardom said pending the decision of the electorate, any Quebec equalization payments from Ontario, Alberta and B.C. should be placed in an interest-bearing trust fund. "I suggest it could be called the 'save Quebec from separation fund'," Gardom said.

Gardom said he was forwarding the suggestion now so that it could be debated "in the community of Canada."

"I would say that as soon as a decision is made by Quebecers as to the route that they wish to take, if it's to the high road of Canada any dollars undelivered would forthwith be made available to our sister province, or should they choose the left fork of Rene the Red, then maybe it should be left up to referendum in those provinces as to whether they want to continue those kinds of subsidies," Gardom said.

"I'm just making the point that a referendum could be a two-way street."

Gardom added that he thought it in the interests of Canada that Levesque and Quebec make a quick decision. "It's in the interests of Canada that Mr. Levesque get off the pot," he said.

Nielsen vows sprays review

● Nielsen says doctors wrong about 2,4-D. Page 24

By STEPHEN HUME
Colonist Reporter

Environment Minister James Nielsen says his ministry will review all herbicides and pesticides used in the province, but he did not say when the review would begin.

Asked by the Colonist if he himself would propose a ban on dioxin-contaminated herbicides such as 2,4,5-T and 2,4,5-TP, Nielsen said "that would be one method of activating an investigation."

"The environment ministry will be reviewing all the herbicides and pesticides used in the province," he added.

Nielsen said he plans continuing exchange of information between his ministry and the U.S. Environmental Protection Agency.

The authority for use of herbicides and pesticides was transferred last week from the agriculture ministry to the environment ministry.

Nielsen said Wednesday in an interview that proposals to ban pesticides or dioxin-contaminated herbicides would probably have to come from the interministerial pesticide committee.

Any proposals by the committee to ban herbicides or pesticides would be "investigated thoroughly," Nielsen said.

The committee is chaired by pesticides branch director Rane Vance, and includes representatives of the ministries of agriculture, health, environment, recreation and conservation, the B.C. Forest Service and the federal environmental protection service.

Vance said Thursday in an interview that the committee has no plans at the moment to ban the chemicals, but that "the matter is under review."

"The committee is aware of the concern and, you know, we're looking at it, we meet on a regular basis but we haven't addressed ourselves to the problem specifically," Vance said.

2,4,5-T and 2,4,5-TP contain minute amounts of the dioxin TCDD, one of the most dangerous substances known to man and referred to by U.S. scientists as a "bad-news chemical."

Page 2 — Nielsen

Prison 'their privilege'

Canadian Press

If those opposed to the spraying of spruce budworms in the Fraser Canyon want to be thrown in jail as a result of their opposition, that is their privilege, Forests Minister Tom Waterland said Thursday.

The minister was commenting on reports that the provincial government had called in Pinkerton's Security to discuss sealing access roads to the spray area.

Those opposed to the spraying say they will go to jail rather than permit the government to go ahead with the program, scheduled to begin this summer.

"It's their choice," Waterland said. "If they want to go to jail, that is up to them."

He said there are three or four access roads into the area to be sprayed and they will be secured.

However, he said he did not know which firm had been hired to carry out the security measures.

Landis Smith, Waterland's executive assistant, later said a private security firm was being hired because it was the only option the ministry had. He said the RCMP couldn't be expected to handle the security because the job calls for 24-hour-a-day protection, for two or three weeks.

He said there also was no provincial agency capable of handling that sort of security.

Begin visits West Bank, declares:

Occupied land 'freed Israel'

KADDUM, West Bank (AP) — Right-wing leader Menahem Begin, fresh from victory in Israel's national elections, journeyed to the West Bank of the Jordan River on Thursday and proclaimed the occupied territory "the land of liberated Israel."

Meanwhile, Shimon Peres, head of the defeated Labor party, told a meeting of party leaders in Tel Aviv he was rejecting Begin's invitation for Labor to join with Begin's four-party Likud bloc to form a coalition government.

The largest contingent in the Israeli Parliament, the Likud, is a minority and must find coalition partners to form a majority government headed by Begin.

Jewish influx promised

The Likud leader visited an unauthorized Jewish settlement at Kaddum, midway between Tel Aviv and the Jordan, and promised there would be many such settlements in the future.

It was an apparent show of determination by Begin to fulfill his campaign promise to make the West Bank, captured from Jordan in the 1967 Arab-Israeli war, part of Israel.

The defeated Labor government had viewed the possible return of much of the West Bank as a bargaining chip in negotiations for a permanent Middle East peace, and the Arabs have demanded return of all of the West Bank as part of a new Palestinian state.

In Riyadh, Saudi Arabia, three Arab leaders — presidents Hafez Assad of Syria and Anwar Sadat of Egypt

Page 2 — West Bank

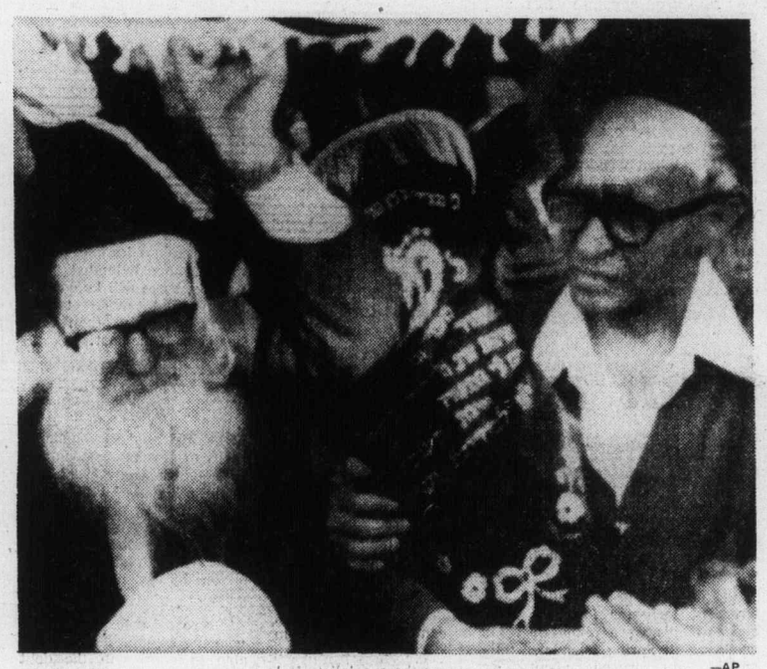

—AP

Begin holds Torah in West Bank Jewish settlement

Waldheim fears new war

GENEVA, Switzerland (UPI) — U.N. Secretary General Kurt Waldheim said Thursday he fears a "dramatic deterioration" in the Middle East and the possibility of a new war following the election victory in Israel of the right-wing Likud bloc.

Waldheim also said he believes there is now little chance of convening the Geneva Middle East peace conference by the end of this year. "We cannot exclude a new military confrontation," he said.

The remarks to reporters followed meetings between Waldheim and U.S. State Secretary Cyrus Vance and Soviet Foreign Minister Andrei Gromyko.

Grit saw downfall in slash-CBC vote

OTTAWA (CP) — In a surprise move Thursday, Hal Herbert (L—Vaudreuil) announced he would not introduce a motion to slash the CBC's budget because he was worried it would lead to the downfall of the government.

Herbert also said that he was quitting the Commons broadcasting committee because he would find it awkward to remain and not seek a $32.8 million CBC budget cut.

Herbert said he did not think the government could win a Commons vote on the matter — a money issue that could bring it down.

The committee has been questioning officials about a proposed CBC budget increase of $59.6 million.

Herbert is at the forefront of a growing movement of Liberal backbenchers trying to press the government to call a public inquiry into the CBC because they are angered at the corporation's lack of public accountability.

BOY BATTLING CANCER

Heart's on winning

By DON COLLINS
Colonist Reporter

It's been some time now since Ricky Andrews was told outright that he might be living in the shadow of death.

But the spunky 11-year-old Salt Spring Island youngster has more important things on his mind than his battle with bone cancer.

Like the eight-mile walkathon on Salt Spring last Saturday and the $100 he won from the Lions Club for bringing in the most money in pledges — $1,053.

Or the regular grind at Salt Spring Elementary School and the trips to the Little League diamond to watch — with an experienced eye — the baseball abilities of his younger brother, Jackie.

He'd like to be out there in the game himself. But it's not the kind of question you ask a little boy whose right arm has to be protected while it is being treated for cancer.

His mother knows what it's like.

He's a very active boy and it's hard to hold him down," Lyn Andrews said in a telephone interview Thursday night.

"If he breaks his arm while it's the way it is there's no way they can heal it. It would just have to hang there.

"You can't put him in a glass cage. He's not that type of boy. But he knows that it's serious. And he knows what he has to do."

If you can't ask Ricky what it's like to forego the natural athletic abilities he demonstrated in baseball, soccer and roller hockey, you can at least talk to him about those things he is able to do.

"It was nice," he says of Saturday's walkathon. "But it was raining."

Lyn tells you what her son doesn't.

"His dad walked with him and I think at the end he was

Page 2 — Heart's

Inside

Paper firm invests another $24 million —Page 7

Paranoia surprise to BCR-rattler —Page 10

142-year-old hits campaign trail —Names in News, 24

Marriage plan: five-year term —Page 47

	Page
Background	5
Bridge	32
Classified	31-44
Comics	30
Crossword	33
Editorials	4
Entertainment	18-20
Family	25-28
Finance	6-8
King Fisherman	46
Marine Calendar	10
Names in the News	24
Provincial Court	10
Sports	14-17, 21, 22

Postal talks hit dead end

OTTAWA (CP) — The Canadian Union of Postal Workers (CUPW) said Thursday it had broken off contract talks with the post office because the government was bypassing union executives and going directly to the members.

"Today, the spokesman for the employer informed us that the employer would continue to distribute information concerning negotiations directly to our membership but would not allow the union's bulletin to be distributed during lunch breaks and rest periods," said Jean-Claude Parrott.

Negotiations adjourned only an hour after they started Thursday. Parrot said at a later news conference the union would not return to the bargaining table until the public service staff relations board had ruled on the question of whether the union had the right to distribute literature in the post office.

Technological change is a major issue in dispute, with CUPW demanding iron-clad guarantees that its members would not be adversely affected by changes in the post office.

Parrot said that post office negotiators told the union Thursday "that many of our demands are not negotiable."

Parrot said it was obvious to the union officials that the post office was not prepared to negotiate seriously with the union.

The union, which represents 23,000 mail sorters and postal clerks, says it is not opposed to changes which will improve the efficiency of the post office but its members must be protected.

CUPW wants the right to veto any technological changes unless agreement is reached between the two parties.

The current contract, which expires June 30, was signed in late 1975 following a bitter seven-week strike.

At that time, the union says it thought it had won adequate protection, but the post office has continued to bring in changes without agreement between both parties on how to eliminate adverse effects.

Biggest pot fire turns on tears

VANCOUVER (UPI) — Despite stringent anti-pollution measures there were a few teary eyes Thursday as police incinerated 2½ tons of Asian marijuana worth an estimated $25 million at the street level.

The marijuana, bundled into "Thai Sticks," was found buried May 11 in a secluded area south of Chilliwack. It was the largest marijuana seizure in Canadian history.

A Calgary couple have been arrested in connection with the case. RCMP warrants are outstanding against six other western Canadians.

"There were a few wet eyes around when the RCMP burned the stuff," said Jack Wilson, Canadian Forest Products Ltd. industrial superintendent. "There were about four guys we know who were kind of partial to the stuff."

"And there were a few comments about $25 million going up in smoke."

Wilson said the RCMP used an incinerator equipped with special anti-pollution devices to dispose of the marijuana.

Blue Nile Blashers vs. denizen of the rectory pond

By BRUCE LEVETT

LONDON (CP) — The perch in Alf Leggatt's pond is "missing, believed killed" and the army has gone away.

Quiet reigns again over the rambling Old Rectory he runs as a retirement home for 16 elderly women on the outskirts of the cathedral town of Canterbury.

Alf raises goldfish commercially in the pool at the bottom of his garden—or he did until a sinister shadow glided through the still waters a couple of years ago.

It was a giant perch and, Alf says, in two years it ingested 2,000 of his goldfish.

Alf went fishing. When that didn't work, he patrolled the perimeter with his 12-guage shotgun, blasting the calm surface.

When that didn't work, he tried nets.

And when that didn't work, Alf called in the army. Members of the army's Junior Leaders' Battalion at Dover arrived and planted mines made from plastic explosives.

Only half the mines went off — lines leading to the other have been chewed through and you know who Alf blamed for that.

With the honor of the British Army at stake, the battalion's commanding officer showed up. Lt.-Col. John Blashford-Snell, hero of the Zaire River expedition, Amazon Jungle, Ethiopia's Blue Nile and other forays, arrived in an armored car mounted with a .30-calibre machine-gun.

Blashford-Snell, "Blashers" to his friends, had a wealth of experience behind him.

In 1972, he tackled Tarantulas the size of dinner plates, monster ants and mauraudingsnakes, to lead an expedition across the Darien Gap between Panama and Colombia.

He was already, at that time, a veteran of the 1968 expedition to the Blue Nile.

Late in 1974 he led the team which tamed the Zaire River (formerly The Congo), a trip on which he was chased by elephants, surrounded by snakes and battered by rapids.

At one point, a hippopotamus ate the bottom out of his rubber boat but "Blashers" pushed on.

For a man who once blew up sharks off Cyprus, Alf Leggatt's pond appeared to be a cinch.

Late Wednesday, Blashford-Snell again mined the pond and, herding the women indoors, blasted up a waterspout 30 feet high.

Assisting frogmen found two dead fish, neither believed big enough to have been the prime target.

Blashford-Snell said later:

"I've tangled with vampire bats, elephants, rhinos, tigers and moray eels and once a giant ray—but I've never been involved with a fish this size in a pond.

"I think it has gone jolly well. It's unlikely that the fish could have survived. Anyway, it has been a good afternoon's training for the lads."

Now, Alf says, he's going to introduce a few hundred more goldfish into the pond to see what happens, but he's a little disappointed over the failure to find a body.

Max Daniel, local angler who spent a fruitless two days trying to catch the perch before the bomb squad arrived, had the last word:

"I don't reckon there's anything in there anyway.

"But it's a smart way to get your pond deepened."

Good Mornings
Bowman 6 till 10am
CFAX 1070

The Daily Colonist.

Section Two — Friday, May 20, 1977 — Page 13 ★★★★★

1977 PINTO PONY
32 M.P.G. CITY
46 M.P.G. HIGHWAY
Test Drive One Today at
PETER POLLEN FORD

Ferry fare down, bus up but cost of trips lower

By JIM HUME
Colonist Reporter

Travellers using Pacific Stage Coach Lines to get from Victoria to Vancouver and back will get only half the ferry fare cuts due to be implemented June 1.

That's the day ferry fares drop $1 for passengers not driving their own cars. For bus riders, the over-all reduction will be only 50 cents.

Here's the way it goes: Under the old rate the ferry component built into the bus rate was $4. On June 1 it drops to $3. Under the old rate, the bus component was set at $2.25. On June 1 it increases to $2.75.

In other words the ferry fare has dropped one dollar, the bus fare has increased 50 cents. Under the old rates the one-way trip from Victoria to Vancouver by bus cost $6.25. As of June 1 it will cost $5.75.

The Victoria Chamber of Commerce has screamed "foul" at the one dollar decrease, 50-cent increase and overall drop from $6.25 to $5.75. "They're giving with one hand and taking back with the other," said chamber transportation director Don Challinor.

But B.C. Hydro, the crown corporation responsible for Pacific Stage, claims the 50-cent increase is justified.

They point out that when the buses first went into operation in 1960 the bus fare was $2.25. "We haven't increased the rate in 17 years of operation," a spokesman for Hydro said. "That's really pretty remarkable, especially when it is remembered that under the old rate we lost $2.35 per passenger on what we call the cross-water route."

Hydro insists that although the fares haven't gone down by the $1 expected, bus passengers still get full value for their money at $5.75 for the one-way trip as compared with the $6.25 they were paying.

He declined comment on the chamber of commerce reaction other than to say "We have to be realistic."

Under the old rates, pensioners paid $3.50 for the one-way bus trip to Vancouver. Under the new June 1 rates they will pay $2.75.

Similar down-and-up rates will affect bus riders from Nanaimo to Vancouver. Their new rate will be $4.45 one way instead of the $4.95 they are now paying. But again the ferry rate has dropped $1, the bus fare increased 50 cents.

Hydro officials say that's the first bus fare increase since 1962.

B.C. Ferry officials and the municipal affairs ministry are leaving Hydro to take whatever flak is flying. They both point out that Pacific Stage is run by Hydro and operates independently from the ferry service and from urban transit operated by municipal affairs.

"They used to come under us," a municipal affairs spokesman said. "But they (Pacific Stage and Vancouver Island Coach Lines) were placed back with Hydro under the present administration.

He sounded relieved when he said it.

Big project to transform Vic West

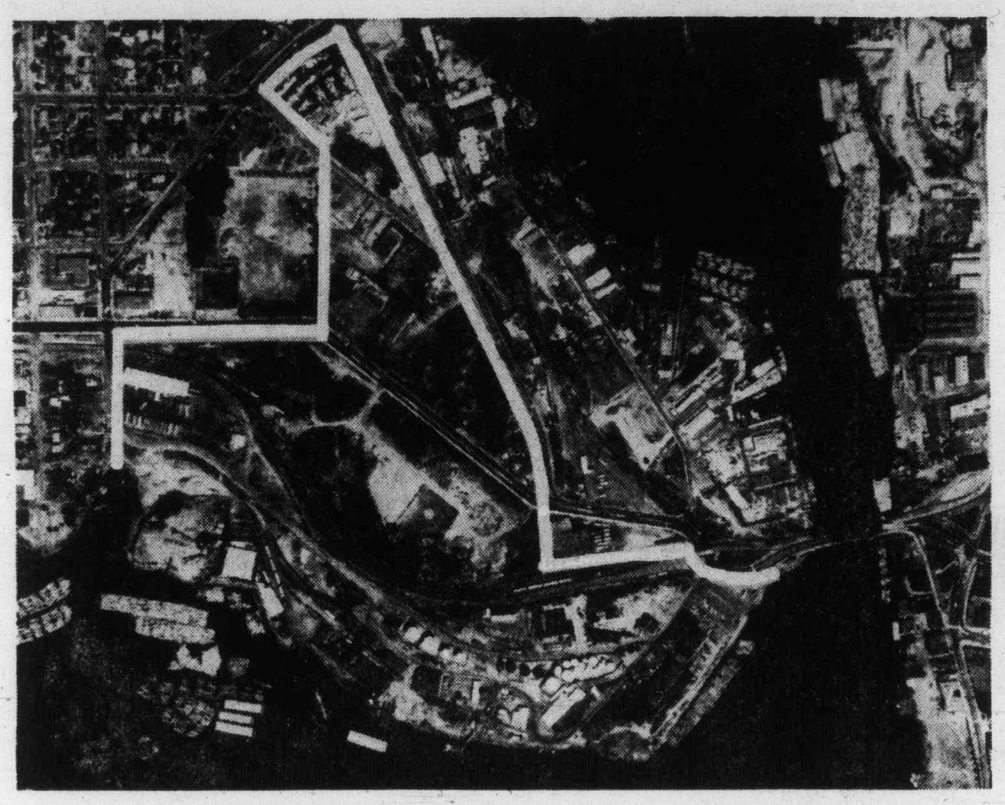

White-outlined area is earmarked for Victoria West redevelopment

Homes, recreation in 10-year plan

By HUBERT BEYER
Colonist Reporter

A giant development project to transform the west side of Victoria's Inner Harbor into a residential and recreational area over the next 10 years was announced Thursday by Housing Minister Hugh Curtis.

Mayor Michael Young called the proposal "a vast undertaking for a little bird like Victoria."

Curtis told a press conference the proposal called for development of about 68 acres of industrial land and would ultimately house an estimated 2,500 people.

The entire project is to consist of mixed housing, parkland, especially along the waterfront, and a museum incorporating the old E & N Railway roundhouse.

Planning for the project will be largely done by the city, but any interim financing will be provided by the provincial government through a "global fund."

Curtis said preliminary plans had been worked out in close consultation with the city and had taken into consideration the city's aspirations for that land.

The minister said the provincial government owned about 45 acres of the land in question and another 22 acres were in private hands, mostly Canadian Pacific Railway.

Curtis said the "global fund" could be used to purchase the land from private owners. The money would be recovered and put back into the fund as property was being serviced and sold for development by the city.

One major obstacle to be overcome is the relocation of the tank farms. Most of the leases held by oil companies expire between 1981 and 1987.

The Capital Region Board is already looking for a new site to accommodate the tanks.

The whole development area is split into two parts by Esquimalt Road.

The objective is to provide "family housing" in the area north of Esquimalt Road. About 250 housing units have been suggested by Curtis's ministry for that area which borders on Victoria West Park.

The southern portion of the Harbor West development is to be used for about 800 to 1,000 "adult-oriented" housing units.

The eastern portion of that area is to be directed toward the "higher-income group" because of its waterfront park exposure and its closest proximity to downtown.

Curtis said there was to be "limited commercial development." Young elaborated later that the city might be asking for construction of a hotel or some stores.

The idea, the mayor said, was to make sure that Harbor West wouldn't become just a bedroom community.

Construction of mixed housing, according to Curtis, was one of the objectives. Harbor West was neither to become an area for the rich only, nor would it consist of co-operative and subsidized housing only.

Curtis said planning of the project would continue until it was completed. Aspirations and ideas, he added, might change over a 10-year period.

The minister stressed that "we won't go over tomorrow and turn sod." Harbor West, he said, was a long-term project and might have a lead time of up to three years.

Curtis estimated the cost of the land involved at $45 million, but added that this wasn't necessarily the amount that would have to be realized from its sale for development.

The mayor said to insure that Harbor West would be developed in accordance with the city's wishes, developers might have to build to strict specifications.

The minister said the project would breathe new life into the city and would reshape the Inner Harbor area.

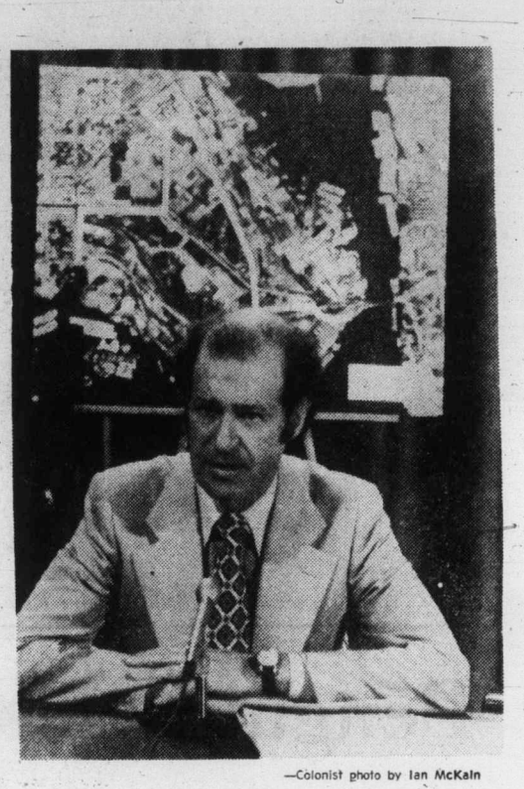

—Colonist photo by Ian McKain

Curtis gives details of harbor plan

Curtis defends new permit system

Land-use fears 'unfounded'

By BILL SMITH
Colonist Reporter

Apprehension by municipal officials and the public over the phasing out next year of land-use contracts is unwarranted, says Municipal Affairs Minister Hugh Curtis.

"It's true the protection afforded councils has been altered," he said in a Colonist interview. "But they will still have ample protection under the development permit concept."

Curtis, MLA for Saanich-The Islands and a former Saanich mayor, announced in April that land-use contracts would be phased out by mid-1978 and replaced by development permits.

That proposal has been criticized by aldermen and the public at recent meetings to discuss the official community plan.

Saanich Ald. Ian Cass has urged all residents who believe the removal of land-use contract is a retrograde step to express their concern to the Social Credit cabinet minister.

Curtis said if aldermen would read the proposed legislation they would understand it.

"The legislation was fully outlined to the Union of British Columbia Municipalities executive prior to my official announcement," Curtis said.

"Municipal officials are at liberty to pick up the phone and call my department people if they want clarification on the legislation," he said.

Curtis said he read with interest comments made recently by Saanich municipal planner Gil Laurenson about the legislation.

Laurenson told a public meeting last week that he attempted to obtain additional information from municipal affairs staff about the proposed system at a convention in Powell River of the Association of Vancouver Island Municipalities, "but was unable to obtain the information I was seeking."

The planner said it appeared the new system would not give councils much protection.

Cass has termed the minister's proposal an "arbitrary and retrograde step."

Mayor Ed Lum said changes proposed under Bill 42, the Municipal Amendment Act, were viewed with concern by the Union of B.C. Municipalities and councils throughout the province.

Curtis, in announcing the first major changes in the Municipal Act in more than 10 years, said he was advocating abandonment of the land-use contract system because it had "in some instances, but not all, been used as a form of Blackmail" over developers.

The development permit system, with established fees for the permit to be set by the municipalities, would shorten the lead time on developments "requiring extraordinary consideration" and would "cut out a lot of bickering, delay and arbitrary bargaining that hurts municipalities, developers and consumers alike," he said.

Development permits would be issued by the municipal affairs department when requested by the developer only "in exceptional cases."

Curtis said the development permit concept was aimed at retaining control over the quality of development in special situations and promising a simpler and more equitable approval process based on realistic zoning.

Urging ratepayers' associations to "let Curtis know of our concerns," Severson said the squeaky wheel was the one that would get the grease.

"It's unfortunate," he said, "some municipalities have misused the land-use contract system, but why should everyone suffer because of the bad guys?"

Alderman breaks ranks in community plan rap

● Growth rate recurring theme. Page 13

A crack in Saanich council's solidarity on the official community plan appeared Thursday night when Ald. John Mika told the last of four public meetings he has "grave reservations" about it.

"I'm not happy with the document," he told about 145 citizens attending a meeting at the Garth Homer Achievement Centre. "I have grave reservations about certain aspects . . ."

He said "we've gone back to front: I feel we should have gone to the neighborhoods first and get input before going ahead with the general plan."

Council, he said, was deluding itself by thinking people were happy with the plan.

Ald. Fred Severson, who chaired the meeting, rebuked his collegue for what he felt was an attack on the planning department.

He said the department had obtained considerable input from ratepayers' associations in the municipality and "had done a wonderful job in preparing such a plan in a short time span."

Mika responded by saying that he was not being critical of the department, but of council.

"We (council) made a mistake in the process," he said. "We should have heard from the people first before embarking on drafting this general over-all plan.

"It's a council problem — a real Catch 22 situation."

Mika said the experience of the four public meetings held over the past two weeks had convinced him "we should have gone the other route."

Municipal planning department employee John Mallisom told Mika he was disappointed at the negative attitude he had displayed through his remarks.

Mika
. . . 'grave reservations'

Malahat plunge fatal

A 21-year-old man died Thursday night when his car drove over a guard rail on the Malahat about 8 p.m., Colwood RCMP said.

The car was found at the bottom of a hill about 200 feet from the road, police said. The car was headed toward Duncan when the accident occurred.

The identity of the driver was not released pending notification of relatives.

Not official — Manpower

Who's asking, anyway?

Someone is conducting a survey dealing with Canada Manpower Centre and the most interested person so far seems to be the regional Manpower Centre manager himself.

Stan Purdy doesn't know what it's all about.

"We haven't authorized anyone to take a survey," Purdy said Thursday night.

Oddly enough, the mystery survey was uncovered by Purdy's wife earlier in the day. She discovered a young woman at the Mayfair Mall asking merchants how they felt about the effectiveness of Manpower.

Surveys of this nature are conducted periodically with the blessing and financing of Manpower But that isn't the case this time, Purdy said.

He suggests that storekeepers demand identification. He would also like them to call his office.

Package deals urged for Victoria visitors

The Victoria tourist industry should offer package deals enabling visitors to stay three days for the price of two, or take in tourist attractions at reduced rates.

That advice came Thursday from Visitors Information Centre president Kenneth King in the wake of statements earlier this week from U.S. tourism promoters that Canada was getting too expensive a place to sell to American travellers.

American tourists refuse to come to Canada because they have to pay 20 per cent more for air fare, accommodation and meals than in their own country, a number of bus tour firm operators told the Travel Industry Association conference in Edmonton.

They also said American tourists regarded Canada as a place similar to the U.S. and they would rather spend a few more dollars to see Paris than go to Montreal.

They called Vancouver the most expensive city in North America, adding that Canadian mountain resorts weren't far behind Vancouver in charging steep prices.

King didn't entirely disagree with those statements. B.C., he said, had much higher minimum wages than U.S. tourist centres and prices are also higher in Canada because there is a lower level of volume sales.

On the other hand, King said, he found that first-class hotels in the U.S. weren't any cheaper than in Victoria. The difference was that Victoria didn't offer any incentives for budget travellers.

By offering package deals, especially during the off-season, Victoria could attract visitors who can't afford the high prices, he said.

Tour companies in the U.S., he added, should concentrate their efforts to "sell Canada" before and after the peak tourist season.

Maypole and music

Tots start off four-day fest

The children themselves provide a fitting start to the four-day Victorian Days celebrations this morning by putting on a Victoria Day salute at the Legislature.

A main event of Children's Day, it begins at 10:30 a.m. with maypole dancing, massed choirs, and the placing of flowers at the base of Queen Victoria's statue by Grade 3 students.

The children will be addressed by Lt.-Gov. Walter Owen as part of events. The ceremony is sponsored by the Victoria chapter, I.O.D.E.

Today's events:

Dawn - dusk: Arts and crafts display, artists at work, 700 block Yates.

10:30 a.m.: Victoria Day salute, Maypole dancing and massed choirs. Sponsored by Municipal chapter Victoria I.O.D.E. in co-operation with the school districts of Greater Victoria, Legislative buildings.

11:30 a.m. - 1:30 p.m.: Excalibur musical group, 700 block Yates.

11:30 a.m. - 10 p.m.: Stage entertainment; choirs, bands, dancing. Elementary and secondary schools from Greater Victoria, Inner Harbor area, Heritage Court, Confederation Park.

5 - 9 p.m.: Table hockey tournament, Boys' and Girls' Club, Mayfair Centre.

6 - 8 p.m.: Museumobile Atlantic Canada, Superior Street, behind Legislative buildings.